Home Edition
TELEPHONE 388-4111
CLASSIFIED 386-2121

The Daily Colonist.

Vancouver Island's Leading Newspaper Since 1858

Sunny, Warm
Weather Details On Page 2

No. 193—113th YEAR | VICTORIA, BRITISH COLUMBIA, FRIDAY, JULY 30, 1971 | 10 CENTS DAILY 20 CENTS SUNDAY

Jet Collides, Crashes with 161

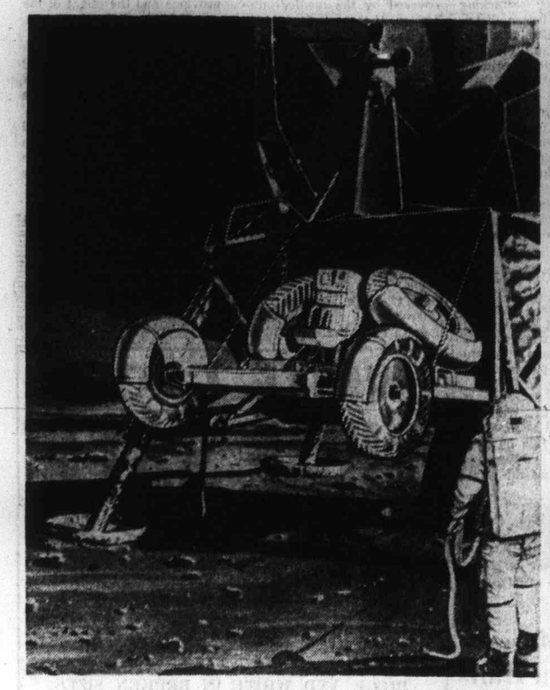

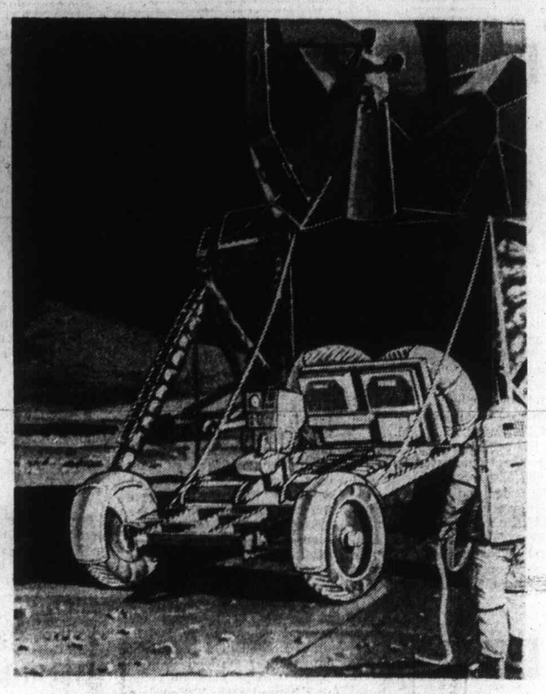

LAUNCHING of Apollo 15's Rover lunar vehicle Saturday, as depicted by artist, will see astronaut unreeling deployment tape hand over hand to lower, open packaged vehicle. Rear wheels come out first, left, and unfold while cables support Rover in descent sequence. Then, right, second deployment tape is used, with front wheels unfolding into position. Telescoping tubes guide Rover clear, then fall away.

Apollo Lands Today

● Temperature 'Toe' test planned. Page 19

HOUSTON (AP) — The Apollo 15 astronauts dropped their spacecraft to within 42,000 feet of the mountains of the moon Thursday, lining up for a landing in a basin surrounded both by the highest lunar peaks and a 1,200-foot-deep canyon.

"The Falcon is on its perch," said Apollo commander David Scott.

Falcon is the Apollo 15 lunar module in which Scott and James Irwin will make the landing at 3:15 p.m., PDT, today.

Scott, Irwin and Alfred Worden rocketed into moon orbit earlier using precise manual control on the spaceship's main rocket engine and were awestruck then by the view rising before them of the moon's mountains, plains and craters.

The spacemen had completed a 250,000-mile journey from Earth to the vicinity of the moon after conquering a series of irritating, but never serious problems that plagued their flight almost from the start Monday.

Scott's first description after he and his crew-mates had confirmed the achievement of lunar orbit was that the sights were "absolutely mind-boggling."

The low orbit afforded an even better view of the stark lunar features.

"As we look at all of this after all the many months of studying the moon," said Scott, "it's almost overwhelming."

The astronauts will land on the moon in Falcon at 3:15 p.m. PDT today near the 15,000-foot Apennine Mountains and beside a 1,200-foot canyon called Hadley Rille.

The astronauts will spend 67 hours on the moon's surface and make three explorations covering 22 miles in the $8-million Rover. Their motoring trips will last 20 hours and will carry them along near the edge of Hadley and up to the foot of the Appennine front.

On Monday, Scott and Irwin launch Falcon from the surface, rocketing into lunar orbit to rejoin Worden aboard the command ship Endeavour.

They will spend two more days studying the moon from orbit with the array of instruments and cameras and then fire Endeavour's rocket to scoot for home, to arrive Saturday, Aug. 7, with splashdown in the Pacific Ocean north of Hawaii.

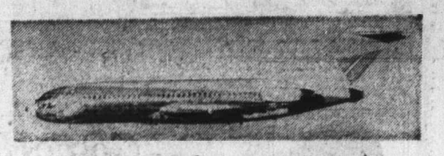

Boeing 727 (in CP Air colors)

Japan Disaster May Be Worst

TOKYO (AP) — A Japanese airliner with 161 persons aboard and a Japanese jet fighter collided over northern Japan and crashed today, the national police reported.

The police said 15 bodies had been found, and there were fears it was the worst aviation disaster on record.

The airliner, a Boeing 727, was operated by All Nippon Airways and was on a flight from Hokkaido, Japan's northernmost main island, to Tokyo. It had 154 passengers and a crew of seven aboard.

The crash occurred about 210 miles northeast of Tokyo. Police said searchers moving into the area had found 15 bodies but did not locate the wreckage immediately.

The pilot of the F-86F jet fighter was said to have parachuted from his aircraft. He was reported in a hospital.

All Nippon Airways said it received an emergency signal from the airliner and then contact was lost.

The worst previous airline disaster was the crash of a Venezuelan DC-9 on March 16, 1969, off Maracaibo, in which 155 persons were killed.

Japan's worst previous crash occurred on Feb. 4, 1966, when a Japanese jetliner crashed into Tokyo Bay, killing 133 persons.

That plane was also a Boeing 727 and was also operated by All Nippon Airways.

Officials of the airline said the flight engineer aboard the airline today was an American, Donn M. Carpenter, who had been flying for All Nippon since February 1970.

New Loffmark Warning

Doctors Deny Rural Areas Lack Service

By DON COLLINS and HUBERT BEYER

The medical profession cast doubt Thursday on the stated reason for new regulations that give Health Minister Ralph Loffmark more power in dealing with doctors.

At the same time, Loffmark stuck with his contention that the province needs a better distribution of doctors. He warned that if the recent controversial amendment to the B.C. Hospitals Act doesn't achieve this end, he will look at "other possibilities."

Several doctors said Thursday better distribution isn't needed and that Loffmark is presenting a completely wrong picture in saying there is a shortage of doctors in small centres.

"I made a tour through the north in mid-May with our executive secretary and I was quite surprised to see the number of doctors up there," said Dr. W. J. Corbett of North Vancouver, president of the B.C. Medical Association.

Corbett told the Colonist he visited numerous communities from Prince Rupert to Fort St. John and was

Continued on Page 2

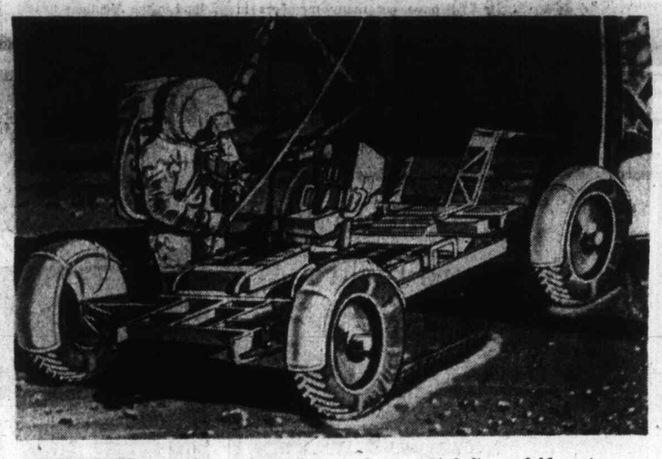

WITH ROVER on surface, astronauts deploy fender extensions, hand-holds, foot rests, set control panel upright, release seat belts, unfold seats, remove locking pins, test controls, load necessary equipment.

INSIDE TODAY

Metric System New U.S. Goal —Page 3

Bluenose II Saved From Scrapyard —Page 22

Time Not Enough For Grit Victory —Page 27

CYC's Success May Not Save It —Page 28

	Page
Bridge	31
Comics	18
Crossword	34
Entertainment	16, 17
Financial News	8, 9
Garden Notes	18
King Fisherman	15
Names in the News	41
Provincial Court	40
Sport	10, 11
Television	30
Women	24, 25

120,000-Acre North Blaze

Fire Threatens Tele-Tower

FORT NELSON, B.C. (CP) — Helicopters sprayed chemical fire retardant Thursday around a telecommunications tower threatened by a 120,000-acre forest fire burning out of control about 115 miles north of here.

The microwave tower, which handles telephone and armed forces communications to the Yukon and Alaska, is within a mile and a half of the fire.

Bill Bishop, a forestry service spokesman in Prince George, B.C., said the chemical would prevent fire "as long as we can get enough of it down into the woods."

The three helicopters and one other aircraft were hampered by dense smoke and winds up to 25 miles an hour. Temperatures were in the 80s.

Meanwhile, the forest service has imposed restricted industrial closures in most of the Prince Rupert district in northern B.C. and all of the Vancouver forest district.

Forty-five new fires Wednesday brought the total to 152 fires burning in the province.

Quake Noted In Aleutians

PALMER, Alaska (AP) — A moderate earthquake in the vicinity of Shemya, westernmost of the Aleutian Islands, was reported Thursday by the Palmer Observatory.

B.C. Ordering Beer To Flow From Outside

The provincial government has instructed Liquor Control Board chairman William Bruce to bring in bottled beer from outside the province and to import it from the United States if necessary to meet a mainland shortage caused by a strike and lockout at breweries in Vancouver.

In his Thursday announcement Bruce said the beer would be bought to keep Liquor Control Board outlets stocked. He added he hoped that it would arrive in time to meet weekend demand.

He would not give any details.

Harold Courson, spokesman for the Vancouver Beverage Dispensers Union, told the Colonist in a telephone interview: "This won't affect us one iota. We welcome the idea of importing beer if it's to serve the public. There is no strike against the public but against the breweries. Just so long as they don't bring in Labatts or Molsons beer it's fine with us."

In Vancouver about 300 members of Courson's union have been laid off as a result of a strike by about 141 members of the Brewery and Soft Drink Workers Union at Labatts brewery June 19. The following day Molsons locked out 109 members of the same local employed at its brewery.

Negotiations bogged down in mid-June when both sides failed to agree on the length of a new contract. The company wants the contract to last 18 months from April this year to December, 1972.

The union countered with a proposal for the contract to run for two years starting June 1 this year to May 31, 1973.

A company wage offer of 95 cents an hour increase over two years on a base rate of $3.82 was turned down.

Only three local hotels have run out of draught beer as a

Continued on Page 2

Slide Threat: Quebecers Ordered Out

STE. ANNE DES MONTS, Que. (CP) — Four houses in this village perched on the rugged Gaspe coast have been ordered evacuated because of a landslide threat.

Police said government engineers ordered the evacuation following the discovery of a crack in Highway 6, which follows the Gaspe coastline.

The crack is about a quarter-mile from Ste. Anne des Monts.

Sudan Snarls at Soviet Press

(The Washington Post)

KHARTOUM — Sudan's head of state, Gen. Jaafar el-Nimeiry, Thursday indirectly accused the Soviet and other communist press of "disfiguring the news" about the current crackdown on leftists and warned that continued press attacks could lead to a worsening of Sudanese-Soviet relations.

"I do not want any deterioration with the Soviet Union or other socialist countries. But if they choose that path, we will have no alternative," Nimeiry said.

"All we did was take action against Sudan insurrectionists."

In the past week 14 persons, including the leader of the Sudanese Communist Party, have been executed for participating in a short-lived, pro-communist coup that temporarily ousted Nimeiry. More than 1,000 others who the government says are communists have been arrested.

The crackdown has been strongly condemned by the official Soviet news agency, Tass, and by European communist groups. Tass said Nimeiry's regime was conducting a campaign of "bloody terror and fanning anti-communism."

"What would you do to people who massacred innocents and mutilated them? What would you do to people who gave instructions to others to eliminate all under their custody?" Nimeiry asked, gesturing with his hands while sitting on a blue sofa in his office.

"The only reason more bloodshed by the rebels was not carried out is because some people were deterred by Sudanese morals."

In what was described as an "informal get-together" nine foreign correspondents were invited to Nimeiry's office and executive staff building on the spacious and heavily guarded presidential palace grounds. Last week it was the scene of heavy fighting.

Nimeiry was dressed in a dark green fatigue uniform with the gold-colored insignia of major general on red epaulets . . . during the 75 minutes session Nimeiry also:

● Attacked King Hussein of Jordan as the leader of a "gang trying to eradicate not only guerrillas but the Palestinian people" and called Hussein "a king who betrays his people and the Arab nation." But he said he did not favor expelling Jordan from the Arab League as proposed by Libya's leader Col. Gadafi.

Continued on Page 2

Nimeiry
. . . 'what would you do?'

Doctors Deny Rural Gap

From Page 1

"pleased to see the number of specialists."

He said he found the "medical communities" functioning quite happily.

Loffmark's claim may have been valid five years ago but not today, Corbett said.

Dr. Robert Lee, a general surgeon at Terrace, told the Colonist in a telephone interview Loffmark would have to recall a lot of doctors from northern B.C. before he could send in new ones.

"I am very familiar with the situation in northern B.C. and I don't know, frankly, what the minister is talking about," he said.

"Here in Terrace alone there are 10 general practitioners and five specialists. Any field of medicine that isn't covered by a resident specialist is looked after by regularly visiting specialists."

He said the same situation prevailed in other northern communities.

"It seems that everybody, with the exception of the minister, is quite happy. We are, in fact, discouraging more doctors from coming to the north because it's well covered."

The controversy rages around the amendment made public Tuesday. It is in the form of an order-in-council giving Loffmark the power to decide whether or not a doctor can treat patients in any particular hospital. Only hospital boards could determine in the past which doctors could practise in their hospitals.

Interviewed Thursday, Loffmark dismissed the mounting reaction as nothing more than a "tempest in a teapot."

He said the government would not become involved in moving doctors to certain parts of the province against their will.

At the same time, he indicated the government does not plan to offer financial incentives for doctors to practise in rural areas.

He said that if the regulations don't achieve the proper distribution of doctors "perhaps it might be necessary to look at other possibilities."

He did not spell out what he meant by "other possibilities."

Another doctor attacking the claim that better distribution was needed was Dr. Jack Matvenko of Victoria, who spent nine years practising at Burns Lake.

"There was a shortage of doctors in that area about 10 years ago, but certainly not now," he said in an interview.

He said he considered the same to apply in such communities as Smithers, Fraser Lake, Fort St. James, Prince George and elsewhere.

In other developments Thursday:

● Dr. W. G. McClure, registrar of the B.C. College of Physicians and Surgeons, called a meeting for late in the day of a cross-section of 35 doctors to discuss policy to be used in opposing the regulations.

● Dr. Scott Wallace, Social Credit MLA for Oak Bay, indicated again he may resign from the party unless the cabinet rescinds the regulations.

● The Social Credit member of the Legislature for South Peace River, Donald Marshall, said he finds the regulations repugnant.

Marshall is the third Socred backbencher to speak out against the policy. Dr. Howard McDiarmid of Alberni also expressed opposition Wednesday.

Wallace said he didn't want to give Premier Bennett an ultimatum, but that the government's move placed him (Wallace) in "an impossible situation."

"I will request a meeting with the premier when I return from my holiday. I hope the government, in its wisdom, will have taken that famous second look at the legislation in the meantime," he said.

Wallace also questioned the validity of the reason given for the regulations.

"The figures that are available show that the northern areas are well covered by the medical profession. If there is a problem, it's certainly minimal and doesn't justify such dictatorial legislation," he said.

If Loffmark tried to send doctors to the north the "autocractic measures" would discourage doctors from outside the province from settling in B.C. and would probably prompt B.C.'s own young doctors to leave, Wallace said.

Marshall said in an interview that he doesn't think it will benefit areas like the Peace River because he doesn't think doctors will move into the area when they have to be forced. He said he thinks they will spend their entire term of practice trying to find some way to get out.

He said what are wanted are doctors who move into the Peace River country willingly, not anyone who is told where to go.

Marshall said he was surprised the order-in-council was made public before an explanation was given to members of the legislature.

Gordon Dowding, the NDP MLA for Burnaby — Edmonds, said in an interview he had often spoken in the legislature on behalf of doctors unable to obtain space in hospitals, adding: "I didn't propose making him (Loffmark) a czar."

He said he felt a royal commission should look into the status of hospitals in the province and the plight of the people who use them.

In all fairness, there must be a procedure where hospital privileges are maintained as the right of the doctors, he said.

He said the order-in council was "just like Peterson (Attorney-General Leslie Peterson) denying lawyers the use of court."

Gorde Hunter

Try Again

YOU may or may not have noticed that the province of British Columbia, ably aided and abetted by the major newspapers of this province (this one included,) goes about thumbing its nose at the Human Rights Act just about every publishing day.

Now if you, as an individual employer, break that Human Rights Act, the process server would make it to your place of business post haste. I mean, breaking the Human Rights Act rates right up there with defiling temples and-or making derogatory statements about Ron Worley's department of tourism.

I've gone this route before — about a year ago — BUT LET'S TRY IT AGAIN.

IN the first column of classified ads you will find the section entitled, terms of publication. It says, in part, "advertisements must comply with the British Columbia Human Rights Act, which prohibits any advertising that discriminates against any person because of his (or her) race, religion, sex, color, nationality, ancestry or place of origin . . ."

Pretty explicit, wot?

Then you go over to the male help wanted section, find one of the Province of British Columbia ads, like the one for a gardener for Government House. Somewhere in the blurb it states, "applicants must be Canadian citizens or British subjects . . ."

CONTRAVENES the law, right? Wrong.

It seems the Human Rights Act does not apply to Crown in right of the province, or, to the civil service commission.

Putting it another way, less delicately, possibly, one law for the government and civil service, another law for the rest of the great unwashed.

Slice it any way you choose it comes out a hamburger law or act. In actuality, it makes the Human Rights Act a second class document, for if the government itself is not bound by the provisions, then what real power has it?

Some changes should be written in.

□

RIGHT about now a lot of people from 19 to 90 should be getting up a little interest in Camosun College. The much talked-about new hall of learning in our town goes into the teaching business Sept. 7 and I'm given to understand the Camosun faculty, 65 strong, will be here Monday. Roughly half the faculty will be from the former Adult Institute, while the other half will be made up of teachers from just about every part of the world.

They're billing Camosun as all things to all people and certainly, all those 19 years and over are eligible to enter.

Students will be able to get their first and second university years at Camosun and they should be busying themselves getting brochures, etc., on what Camosun has to offer. Information can be obtained at Camosun during the day and evening from qualified information officers.

Might be something there for you. You'll never know until you try.

□

THE lady in question has been told by the city zoning department that her property on Dowler St. is indeed zoned residential. But how can it be residential if industrial work is going on? Seems the Christadelphian church was bought as a work place for the adult retarded. Capital Iron rings iron there every day to be scoured and the lady is complaining about the noise factor involved. Regardless of the nature of the business, if it is a business or a light industry, it should not be in an area zoned residential. A situation that could use aldermanic scrutiny.

From Page 1

Sudan Attacks

● Avoided commenting directly on the presistent rumors of Soviet involvement in the abortive coup.

● Said that a worsening of relations with the eastern bloc would not mean an improvement of relations with the United States. The two countries do not have formal diplomatic relations.

The Sudan's attitude to the United States "is influenced by its position towards Israel, and that situation has not changed because of the events in the Sudan," he said.

However, the press conference was dominated by questions about relations between the Sudan and Russia.

Numeiry said that Russian military advisers "are on the verge" of leaving the Sudan, and that some left before the pro-communist coup. He did not comment on reports that some Russian advisers have left within the past few days, as witnessed by qualified observers.

When asked whether the Sudan would break relations with any country that was discovered to have been connected with the coup he replied: "If I tell you (that) from the outset, I will have no other alternative. I can say with assurance that relations would deteriorate."

Just how much he said, would "depend on the size of involvement and the intention."

Nineteen pro-Numeiry officers were beaten and shot to death by their guards when the counter-coup began. According to a well-placed source, when Numeiry saw the bodies, he made the decision to crush the communists.

Although the communist party has been illegal for several years in the Sudan, the organization remained intact under the leadership of Abdel Khalik Mahjoub, who was hanged early Wednesday.

Why did the Soviet Union react so strongly to Sudan's crackdown on communists and not so intensely against Egypt and Iraq, both of which have banned the party and have put many members in jail? Numeiry was asked.

Because, he said, "a lot of propaganda" for the past 12 years portrayed Sudanese communist party as Africa's and the Arab world's largest and most powerful. This is not true, he said. "The influence of the communist party is insignificant."

From Page 1

Beer

result of the Vancouver dispute. They are the King's Hotel, the Gorge Hotel and the Goldstream Inn which are all supplied by Molsons brewery from Vancouver.

Hotels selling Labatts beer from the Victoria brewery are not involved as the Victoria brewery has a different contract fro mthe Vancouver Labatt's brewery.

U.S. Refuses Amchitka Halt

WASHINGTON (UPI) — The U.S. House refused 282 to 108 Thursday night to block plans for a five-megaton underground nuclear explosion this fall on Amchitka Island in the Aleutians to test a warhead for America's safeguard ABM.

Fibroids Irritating

By G. C. THOSTESON, MD

YOUR GOOD HEALTH

Dear Dr. Thosteson: What causes fibroid tumors? I have a large one and two small ones in my uterus. Is it possible to have an operation to remove these fibroids? I am 69 and in good health except the fibroids are very sore.

Would you advise an operation, or would the removal of the tumors and uterus cause more tumors to spread to other parts of the body? — Mrs. P.A.G.

The cause of these fibroids is not known, but they are quite common, sometimes small, sometimes large, sometimes single, sometimes multiple.

In many instances they cause no harm or discomfort, so in women of child-bearing age, they are usually left alone, although of course watched periodically, to be on guard in case they do start to cause trouble. And sometimes such fibroids begin to shrink after menopause, but not always.

After menopause, since the uterus no longer is needed for child-bearing, the whole uterus is removed, along with the fibroids. That is, a hysterectomy is performed, the term meaning removal of the uterus.

The operation will not cause the fibroids to spread elsewhere, since the fibroids are peculiar to that type of tissue.

The only danger of spreading would be in the event that one of the fibroids became cancerous. This does not ordinarily happen, but it can sometimes, so the physician must be on guard against that.

If a fibroid does become cancerous, then it must be removed, and promptly. Otherwise the cancer (but not the fibroid) can spread. I presume a Pap smear has been done.

Since in your case the fibroids (or one of them anyway) are causing discomfort, I presume that your doctor already has recommended removal, and you just want my opinion as confirmation. Am I right?

The Weather

JULY 30, 1971

Sunny; winds light; Thursday's precipitation nil; sunshine 14 hours, 6 minutes; recorded high and low at Victoria 88 and 53; today's forecast high and low 82 and 53. Today's sunrise 5:45 a.m., sunset 8:54 p.m.; moonrise 2:54 p.m., moonset 11:42 p.m. Saturday outlook: Sunny.

East Coast of Vancouver Island — Sunny and warm; winds light; Thursday's precipitation nil; recorded high and low at Nanaimo 95 and 57; forecast high and low 90 and 58. Saturday outlook: Sunny and warm.

West Coast of Vancouver Island — Sunny except for a fog bank along the coast occasionally moving onshore; winds light; forecast high and low at Tofino 63 and 53. Saturday outlook: Little change.

North Coast — Mainly clear, sunny. Saturday outlook: Sunny.

Extended outlook, Sunday through Thursday — Fair except morning low clouds. Highs 65 to 75, lows mostly 55 to 65.

READINGS

	Max.	Min.	Precip.
St. John's	74	61	—
Halifax	77	60	—
Fredericton	82	49	—
Charlottetown	80	56	—
Montreal	69	62	.68
Ottawa	71	63	.07
Toronto	77	61	.05
North Bay	68	52	—
Thunder Bay	64	40	Trace
Kenora	57	43	.02
Winnipeg	65	40	.28
Churchill	70	52	—
The Pas	71	47	—
Brandon	65	40	.02
Regina	72	40	—
Saskatoon	74	43	.03
Prince Albert	72	37	—
North Battleford	75	47	—
Swift Current	75	40	—
Medicine Hat	82	41	—
Lethbridge	80	43	—
Calgary	77	45	—
Edmonton	77	48	—
Crankbrook	84	48	—
Castelgar	94	55	—
Penticton	96	61	—
Revelstoke	87	55	—
Princeton	99	57	Trace
Vancouver	85	62	—
Prince Rupert	64	54	—
Comox	88	62	—
Prince George	89	52	—
Whitehorse	72	46	—
Fort St. John	82	56	—
Seattle	95	61	—
Portland	90	62	—
Spokane	89	61	—
Chicago	68	58	—
New York	84	74	.04
Miami	88	80	.02
San Francisco	64	55	Trace
Los Angeles	81	66	—
Phoenix	106	87	—
Las Vegas	111	84	—
Honolulu	86	74	—
Vernon	95	65	—
Salmon Arm	92	63	—

TIDES AT VICTORIA
(Pacific Standard Time)

	Time H.M.	Ht. Ft.	Time H.M.	Ht. Ft.	Time H.M.	Ht. Ft.	Time H.M.	Ht. Ft.
30	03.55	3.7	19.40	8.4				
31	04.40	3.1	19.35	8.5				
1	05.25	2.5	19.55	8.7				
2	06.05	1.9	20.35	8.9				
3	06.45	1.4	21.25	9.1				
4	07.20	.9	22.40	9.1				
5	08.00	.5	18.00	7.7	19.00	7.6	23.45	9.1

TIDES AT FULFORD HARBOUR

	Time H.M.	Ht. Ft.	Time H.M.	Ht. Ft.	Time H.M.	Ht. Ft.	Time H.M.	Ht. Ft.
30	04.50	4.2	13.35	6.4	14.25	8.4	21.20	10.3
31	05.35	3.6	15.00	9.2	16.45	9.2	21.40	10.2
1	06.20	3.1	16.25	9.9	18.15	9.8	22.15	10.2
2	07.10	2.5	16.55	10.3	19.55	10.0	22.55	10.2
3	08.00	2.0	17.30	10.5	20.50	10.0		
4	00.05	10.3	08.45	1.5	17.45	10.6	21.30	9.9
5	01.15	10.4	09.30	1.1	18.05	10.7	22.10	9.5

Poor Year At Goodyear —No Raise

WINDSOR, Vt. (AP) — Goodyear Tire and Rubber Co. employees here have agreed to give up scheduled wage increases for the next two years to keep the shoe plant in operation. A joint statement by Goodyear and officials of the United Rubber Workers Union said Monday that the 431 members of Local 289 will not receive increases of 26 cents an hour in 1971 and again in 1972 that were provided in a contract.

PEARSON
3280 Douglas Street — 382-8220
CHRYSLER
OUTBOARDS
World of Pleasure

WHITE CROSS
SHOE SALE
$9.95
Not Exactly As Illustrated
BIEGE AND WHITE IN BROKEN SIZES
OTHER SIMILAR IN-STORE VALUES
VILLAGE SHOES
2238 OAK BAY AVE. 598-3031

'The Champions In The Furniture Field'
present

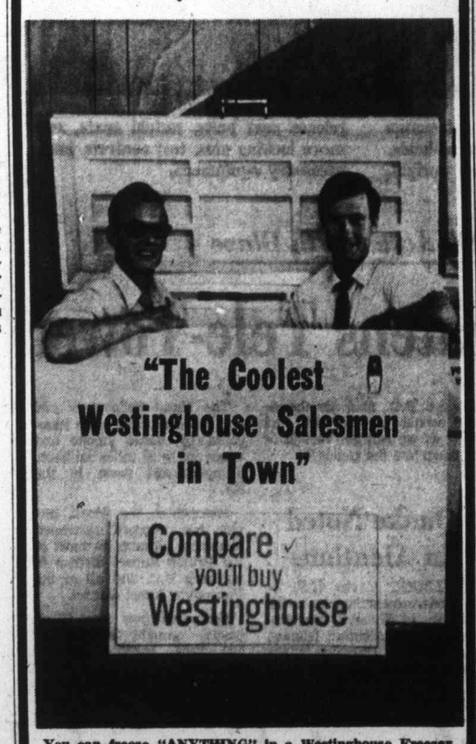

You can freeze "ANYTHING" in a Westinghouse Freezer . . . so say the coolest Westinghouse Salesmen in town, Joe Edgington and Bill MacDonald, who recommended Westinghouse Freezers for the top freezing jobs in the home.

SAVE NOW . . . SEE THESE VALUE-PACKED FREEZERS AND BUY ON EASY BUDGET TERMS

"You Can Be Sure If It's Westinghouse"

MACDONALD'S
FURNITURE MART
WAREHOUSE DISCOUNT SALES
Open a Budget Plan — Your Credit is Good!
1420 BROAD STREET at PANDORA
383-1171

W.H. Grassie LTD.
Est. 1886

When you Slip it on Her Finger
be sure that the diamond you have selected is worthy of symbolizing that most important of events, your engagement. The ones shown above were especially selected by us for fine color, cutting, clarity—for the quality in which we take pride. We have hundreds of glamourous styles in diamond engagement rings . . . priced from $75 to $5,000.
A. $300 B. $350 C. $400 D. $600 E. $450
Rings illustrated are Grassie's original hand-crafted designs.
Mail Enquiries Invited
W.H. Grassie LTD.
A Name You Can Trust
Charges, Chargex, Budget
1209 Douglas St. 385-1911

Youth walking along beach at MacDill Air Force Base in Tampa, Fla., finds himself wading in thousands of dead fish, killed by outbreak of Red Tide in Gulf of Mexico's Tampa Bay.—(AP)

Tide Toll

Strike Helps Truckers

ANCHORAGE, Alaska (AP) — Several Alaska Highway trucking firms, who say business has boomed recently, aren't too unhappy about the west coast dock strike that has diverted the flow of maritime freight.

Jim Spence of Anchorage, terminal manager for Lynden Transport Inc., said his firm's business is up 12 or 13 times its normal pace due to the longshoremen's strike.

"We ordinarily run one or two trucks a day," he said. "Now we're getting between 12 and 15 daily. Space is our problem now; we've made some of our local freight business available to other companies."

The other Alcan trucker, Consolidated Freightways Corp., reported a business increase of 300 to 400 per cent.

Consolidated said it is hauling mostly miscellaneous freight, including some items of clothing for an Anchorage department store, while Lynden is carrying large amounts of food for chain stores and household goods.

The trucks, with a 40,000-pound carrying capacity, take about four days to travel the highway from Seattle. Officials said truck freight costs about twice as much as rail-water transportation on the average.

Fight Rages In Cambodia

SAIGON (AP) — Hard fighting erupted in eastern Cambodia Thursday and South Vietnamese forces claimed a one-sided victory in the first battle of their new sweep against Communist command sanctuaries.

The engagement was the first sizable contact with Communist command troops since a 3,500-man South Vietnamese force began the latest sweep in eastern Cambodia on Wednesday, the fifth such drive this month.

Bank Guard Charged

Blazing Gunfight Curbs Robbery

NEW YORK (UPI) — Police bullets killed one bank robber and wounded another Thursday in a blazing Broadway gunfight that started when a dozen hostages suddenly dropped out of the line of fire.

A bank employee was wounded in the hand by one of the 25 bullets exchanged in a few flashing seconds in what a police spokesman said was "like an old west shoot-out."

Three of four surviving members of the bank gang were captured and all of the $11,833 they had taken was recovered. A fourth escaped, although police believe he was wounded.

A bank guard, James Sease, 22, was arrested later in the day and charged with complicity in the robbery.

The Bankers Trust Co. branch at Broadway and West 94th Street was invaded at 9:15 a.m. Thursday by five men armed with pistols. Three of the men held employees and customers at gunpoint while the other two began stuffing money into two suitcases.

As the cars drew up in front of the bank, police saw an armed man look out through its glass door and then retreat inside.

Moments later, the five men left the bank, herding 12 hostages ahead of them to screen their retreat.

Once clear of the bank, however, the hostages all fell to the sidewalk at the same time, as if on signal, and shooting started.

U.S. Urging Quick Start On Switch to Metres

WASHINGTON (UPI) — The Nixon administration, in a proposal sure to rouse controversy, called Thursday for an immediate start on a "careful and deliberate" 10-year conversion of most U.S. weights and measures to the metric system.

Reporting to congress after a three-year study, Commerce Secretary Maurice Stans said the United States should join every other major nation in measuring in meters, kilometres, grams and litres, rather than yards, miles, ounces and quarts.

Stans recommended that "early priority be given to educating every American schoolchild and the public at large to think in metric terms." The cost of conversion should be borne by both business and consumers, he said.

As for the cost, the Bureau of Standards gave no firm price tag but supplied estimates ranging from $10 billion to $40 billion.

In every case, its calculations showed, the economy eventually would recover the initial conversion costs and be better off for the change.

The bureau estimated, for example, that the U.S. economy would be losing $600 million a year in exports in 1975 because it was not using the metric system.

Americans would have to accustom themselves to unfamiliar terms and images, as with a six-foot, 175-pound man becoming 1.83 metres tall and 78.75 kilograms heavy.

There has been a movement to convert the United States to the metric system for many years, but congress always has been cold to the proposal. Congressional approval of a major study of conversion in 1938 was considered a victory for metric system advocates, but the big push was supplied by Great Britain's decision to make the switch with a 1975 target date.

The difficulty of educating the public and the cost of changing millions of pieces of equipment to metric has been the usual reason given for reluctance to convert. But the bureau said present British conversion and the earlier Japanese changeover showed the change could be made in a large industrialized nation without major dislocation.

Transplant Crisis Conquered

CAPE TOWN (UPI) — Dr. Christiaan Barnard's first combined heart-lung transplant patient battled his way past a breathing crisis Thursday and was reported "much improved."

Adrian Herbert, 51, recovered enough to eat breakfast for the second day in a row and to see his family through a plate glass window, a spokesman for Groote Schuur Hospital said.

A heart and two lungs transplanted from a 28-year-old man by Barnard pumped and breathed life into Herbert's body for the fifth straight day.

Treasures

Chosen from Francis' Treasure Chest of Gems

Diamonds, rubies, sapphires — Francis Jewellers have a truly great selection of fine jewellery featuring these incomparable gems.

Browse through our collection, choose the perfect piece for that special occasion.

Matched Wedding Bands in a delightful range of designs.

Convenient Terms Available
Open Monday to Saturday 9:00 to 5:30
Friday 9:00 to 9:00
Free Parking in Fisgard Parkade

F. W. FRANCIS LTD.
1684 Douglas St. Phone 384-7611
(Kitty Corner from the Bay)

GRAND OPENING

BARKER'S PET STORE and PET BEAUTY PARLOUR

SATURDAY, JULY 31

615 YATES STREET
PHONE 386-0812

This Saturday we will be featuring many wonderful specials in our store. Why not come in and help us celebrate our grand opening?

PET BEAUTY PARLOUR SPECIALS

5 DAYS ONLY
Aug. 2 - Aug. 6 incl.
● Clipping ● Bathing ● Defleaing ● Pedicure

Poodles	Terriers	Cross-Breeds
$5.00	$5.00	$5.00

BATH AND GROOMING $3.00
Short-haired dogs only.
We are experts in the field with 12 years of experience to prove it. Bring your dogs and cats in and see for yourself.

DAY BOARDING
While you shop.
Small, Medium Dogs and Cats
1 Hour — 25c ● Maximum — $1.50 (Per Day)
Monday to Saturday — 9:00 a.m. to 5:30 p.m. Only

We Carry a Full Line of TETRA-MIN AND TETRA CARE PRODUCTS

We Specialize in UNIVERSAL PRODUCTS

DOOR PRIZE BUDGIE and CAGE
Plus . . . Free Gold Fish To Be Given Away!

★ Free Gifts For Everyone ★

FREE GERBIL
With every Gerbil purchased. Gerbil cages from $3.69

PAIR OF FINCHES in a cage. Price $10.95

5½-GALLON AQUARIUM Complete. Ready to go! Price $18.95

10-Gal. Aquarium Complete. Price $26.95

15-Gal. Aquarium Complete Price $34.95

See Our SPECIALS On TROPICAL FISH

We Have Everything for Your Pet

BARKER'S Pet Store and Pet Beauty Parlour
615 YATES ST. PHONE 386-0812

SUMMER SIZZLERS

THERE'S MORE FOR YOU DOWNTOWN

Sizzling hot specials in Standard's Import Shop. Just off the boat from Europe.

TEAK ROLL-TOP DESK

They are finally back again! From Sweden—Teak Roll - Top Desk. Will fit perfectly into any small space. Only 35" wide . . . Lots of cubbyholes and drawer space. Too inexpensive at the price, but after all, it's a sizzling hot special. ONLY 119.00

BENTWOOD STOOLS
From Italy. 18½" high. Lacquered black, green and orange. With wooden seat 8.25

EXTRA SPECIAL
Italian ladder-back chair direct from the factory in Italy. Elegant, light-weight, sturdy, too! Lacquered in black, blue, yellow, orange and stained walnut. Very graceful dining chair, woven rope seat. Only, each 12.95

Teak Students' Desks
From Sweden. 43" by 24¾" with 3 drawers. Top drawer has lock. Exceptionally sturdy 75.00

"Finn" Desk
Lovely combination of teak and lacquered wood in white. The top and drawer fronts are in teak. 39½" long by 18⅞". 2 drawers 45.00

Not exactly as illustrated

TEAK FLOWER BENCH
From Norway. Here's extra seating or window bench if needed. Very sturdy.

47" long	55.00	79" long	75.00
59" long	62.00	99" long	97.00

Occasional Chests
New group of occasional chests are in too. Teak or stained pine —red, blue or green. The legs can be taken off and you can stack them.

3-Drawer Chest—23⅝"x13" 39.95
4-Drawer Chest—23⅝"x29" 41.95
6-Drawer Chest—25⅝"x35" 53.95
3-Drawer Chest—31½"x27½" 46.50

737 YATES STREET

STANDARD FURNITURE

BUY—SELL—TRADE THROUGH CLASSIFIED

The Daily Colonist.

"An Independent Newspaper ... The Organ of No Clique or Party"

1858 — Published every morning except Monday by The Colonist Publishers Limited at 2631 Douglas Street, Victoria, B.C. Second class mail registration number 0516. All undelivered copies or any notices respecting changes of address are to be sent to the above address. Member Audit Bureau of Circulation. — 1971

RICHARD BOWER — Publisher and Editor-in-Chief

A Dark Day in Sudan

IF SUDAN'S DESTINY is to be that of a bridge between Arab and Black Africa, then it must not entirely commit itself to either.

This is the sage counsel of an experienced man on the scene, Anthony Sylvester, writing in a carefully neutral monthly magazine, New Middle East.

If the truth of this conclusion is accepted — and it seems logical enough — it would seem equally important for Sudan to preserve a balance in relations between the East — that is to say the Soviet bloc — and the West, for the realization of its ambitions.

Because commitment to either one would mean trouble: if to the west, the constant subversive plotting of the communists; if to the East, the danger of increasing domination by the Soviet and its allies and the loss of western technological advice, financial assistance and trade.

Recognition of this dilemma by President Jaafar Nimeiry may to some extent explain the peculiar political situation currently developing, where a government which was helped to power by the communist party in Sudan only two years ago now seems bent on its extermination. Already communist leader Abdel Khalik Mahagoub has been hanged and the party outlawed.

Mahagoub's execution came with his conviction as a key figure in the abortive communist coup of July 19.

Yet in spite of the fact that Moscow and its various satellite capitals are expressing outrage and indignation at President Nimeiry's harsh reaction to the attempt to overthrow his relatively tolerant regime, no one seriously considers the prospect of an end to Soviet aid for the government it now condemns.

These extraordinary contradictions and inconsistencies, if they can be explained at all, must mean that Moscow recognizes the July 19 revolt was premature and that a second attempt must be delayed until risk of failure is minimal.

The Soviet planners will not have lost sight of the goal of ultimate control, of the creation of a new satellite or colony. For this is the new imperialism. And their investment in Sudan as elsewhere in Africa and the Middle East, is expected in the long term to pay handsome dividends.

The Russians have been active in mineral exploration in Darfur province, rich in copper, and they are assisting the long-stable cotton industry, for the importation of this commodity is important to Soviet economy. They have many other fields of interest, and their Chinese ideological, and expansionist rivals are breathing down their necks.

President Nimeiry, however, has had a warning of what to expect — if he really needed one — from his communist benefactors. He and his moderate and intelligent minister of the treasury Mohammed Abdal Haiem, are taking their precautions. Already — ironically with Russian arms — they have created an army of 50,000 troops whose loyalty was proved in the days of the attempted coup and the methodical massacre of the enemies of the communists which accompanied it. There was no outcry from Moscow at those atrocities. But then they were committed in the holy name of revolution.

President Nimeiry himself is the product of successful revolution, of course, and he understands the weird communist sophistry. So however dark and tortuous his path, he will not walk blindly, or with too much reliance on the over-helpful hand.

Thetis Lake Park

NOW THAT THE TIME has come when Victoria's Thetis Lake watershed property may become truly a park and owned by the Capital Regional District, it is to be hoped that haggling over a price does not become an impediment.

The Victoria council parks committee has instructed civic administrators to work out a fair price for the property, and aldermen are said to be talking of $250,000. But it is difficult to know what to consider a fair price for park land which could not conceivably be sold for any other purpose, and other municipalities and provincial territories within the district are not likely to have forgotten that three years ago the city was willing to sell for $100,000 with the added bonus that it would take care of maintenance for a period of perhaps three years.

The reason then for the bonus was that the district board at that time had no power to spend money for the development of its park lands. It has now. The reason for the lack of action on the offer was that the district was in a race, within the limits of its funds, to acquire highly desirable lands which otherwise might soon become unavailable through private development. The pressure has eased.

But we still have the anomaly of Victoria taxpayers paying (or not paying) the cost of maintenance of a park far beyond their municipal borders, used by others in all probability far more than by themselves. It is a shame that the city eliminated from its budget this year $30,000 for the installation of new sanitary facilities at the lake, so that the toilets in the park are now "dirty, malodorous and overflowing onto the floor," according to the senior medical health officer. But it is a shame that should not be borne by Victoria's elected representatives alone.

The regional representatives have Victoria, if they want, over a barrel. They can decide to take Thetis Lake only as a gift, or not at all, in which case the amenities of the park may further decline to the disadvantage of its potential users. But some compensation to the taxpayers of Victoria for their investment over the years is clearly in order and the people of the whole region will have cause for dissatisfaction if arrangements for a transfer of ownership cannot be made in a spirit of sweet reason.

The Capital of a Divided Land

By ELIAS NAJIB

POLITICAL turmoil has descended swiftly and bewilderingly on the Sudan, the biggest country in Africa.

It has known much violence in the past. Khartoum, its capital, is where Britain's General Gordon was killed in a native revolt in 1885, and where Lord Kitchener reconquered the Sudan in 1898 — with that young 21st Lancer Winston Churchill taking part in history's last great cavalry charge.

The Sudan belongs half to the Arabic Middle East and half to Black Africa, and has been riven for 20 years by the rebellion of the largely Nilotic and Negro south against the Muslim north.

★ ★ ★

But the normal pattern of life is ancient and slow. The Blue Nile makes its merger with the White Nile at the capital, which is really three cities. Khartoum proper lies on a tongue of land between the two rivers; Khartoum North, an industrial suburb, is on the other bank of the Blue Nile; and Omdurman (where the famous charge was made) is on the west bank of the White Nile.

Omdurman, with about 175,000 people, is the largest city on the Nile after Cairo and is native in character. Except for the main square, where the buildings are of red brick, the rest of the city is made up of serried ranks of one-storey houses of sun-dried mud compacted into thick walls. The narrow alleyways in between are unpaved and dusty; after a walk in Omdurman one emerges covered with a thin layer of red sand. Omdurman sits on the edge of the desert and is oven-hot. One hundred degrees Fahrenheit in midwinter is nothing to write home about, assuming you had friends or relatives in the outside world whom you remembered.

For Omdurman is also decidedly introspective. Nothing much seems to have changed since the days in early 1885 when the Mahdi, the Muslim messiah, sat among his thousands of Ansar tribesmen, menacing Gordon besieged in his palace across the water. True, the local cinema shows the latest western made in Italy, the fluorescent tube has replaced the oil lamp and Land Rovers and yellow Hillman taxis now hoot their way through the mass of pedestrians who used to have only the gentle flop-flop of the camel to worry about. But it is not too difficult to imagine a crowd of Ansar bursting forth, brandishing spears and ready to die for the cause.

Many Omdurmanis wear the white turban with the little tail at the back that distinguishes them as Mahdists, and the Mahdi's tomb is nearby. Though it is empty today — Kitchener, who defeated the Ansar and avenged Gordon's death, had the Mahdi's body dug up and tossed into the river — the silver-domed yellow brick mausoleum is still the most sacred shrine for millions of Mahdists throughout the country.

★ ★ ★

Inside the mausoleum is a small museum with such relics as the spear which is said to have slain Gordon and a letter written by the Mahdi's successor to Queen Victoria, suggesting it would be better for her if she came to Khartoum and turned Muslim.

Old Omdurman dwellers can show you the remnants of the slave market; now about midday three times a week the camel market opens in a large sandy square. Camel drivers wielding heavy whips flog their charges into the square and, with a bit of haggling, you can buy a beast for as little as $72. In the Omdurman bazaar, you can also find ostrich eggs embellished with strings of tiny beads, native swords which are still used today in some parts of the country, leopard and crocodile skins, elephant tusks and ladies' fans made of ostrich feathers — as bizarre a collection as you will find in any Arab market place.

From Omdurman to Khartoum is a short drive across the meeting place of the two rivers. Great white pelicans swoop low over the water. The Blue Nile comes from Ethiopia and the White from Uganda, and they are neither blue nor white, though in Khartoum there are people who will swear that this is so. In early summer, the two mighty rivers appear as slightly different shades of beige, the Blue perhaps more limpid than the White. They meet with such power that their waters continue unmixed for several miles.

★ ★ ★

Khartoum town is the showplace of the capital. Here are the ministries, the embassies, the hotels and the trading concerns. The streets are paved, the crowds orderly. Cars drive on the left and, with no policeman in sight, regularly stop at the zebra crossings or at the signs which say (in English) "Halt — major road ahead."

Khartoum goes to sleep twice every 24 hours — at night and in the afternoons between one and five, when it is too hot to do anything else. The streets become deserted, the iron shutters on all the shop fronts are down, and people drop off to sleep on string beds below the trees. Goats doze in the shade of the ministry of finance building. Only the guards on public installations, smart in their bush hats and precisely-wound puttees, remain on duty.

★ ★ ★

In Khartoum, too, the past is visible. Kitchener's old steamer Melik is still moored to the muddy bank and is the headquarters of the swimming association. Down the road is the palace he rebuilt in memory of Gordon, now painted gleaming white and guarded by sentries in starched uniforms. It is the official residence of the country's president. Kitchener rebuilt it on the foundations of Gordon's brick structure, and from its flat roof one sees the same panorama that the doomed general saw as he watched through his spyglass for the rescue expedition that arrived two days too late.

OFNS — Copyright

"1950, '51, '52, '53 . . . '68, '69, '70, '71 . . ."

"Oh groovy! You mean they want you to get a moonlighting job so that I can go on spending sprees . . ?"

Ottawa Offbeat

Federally Financed 'Social Activism'

By RICHARD JACKSON, Colonist Ottawa Bureau

THE Ontario industrial city of Brantford may or may not find itself having future laughs or tears out of its federal government-inspired "social activation."

But it can take what comfort it may from the knowledge that it won't be alone in its social joy or sorrow.

Brantford, to read a "memorandum" on the city prepared by Edgar E. Smee, a social development officer of the citizenship branch of the secretary of state department, could be in for a "confrontation."

★ ★ ★

To summarize Thursday's column, Mr. Smee has advised in a report prepared for Lucien Bradet, special assistant to Minister without Portfolio Robert Stanbury who directs the citizenship branch under the authority of State Secretary Gerard Pelletier, that:

"There are organizations in the city with which I am in touch that are moving with thoughtfulness towards a positive confrontation with the status quo and those who maintain it."

This "confrontation," the report reveals in a lengthy discussion of the social life and times of Brantford, just might be something to "alter," as it so delicately phrases it, the "authoritarian climate" imposed on the city by the "tightly-held maintenance of the power and authority of the old and well-established families," responsible for "tension and conflict in the community."

★ ★ ★

Well, so much for Brantford and its coming "confrontation."

The city is hardly in exclusive company.

For "confrontation" has become something of an established practice with what the secretary of state department likes to call its "social activators."

And they have been confronting — or encouraged the confrontation of — some pretty important people.

Such as Labor Minister Bryce Mackasey.

Health Minister John Munro.

Justice Minister John Turner.

There may have been others, perhaps even Prime Minister Pierre Trudeau himself, who have been professionally "hassled" by the federal government's own "social activators."

Neither John Munro, Bryce Mackasey nor John Turner complained publicly about it at the time, but what they had to say off the record about cabinet colleague Gerard Pelletier's corps of, for lack of a more precise term, "hecklers of society and authority," is said, by those who heard it, to have been something else again . . . little of it printable.

But then, the care and cultivation of groups and individuals who question, challenge and violently confront the state and the work-a-day taxpayers who support it — and incidentally the trouble-makers, too — has been pretty much routine with the secretary of state department.

The department cut its confrontation teeth with the Company of Young Canadians which, subsequently investigations were to reveal, to the embarrassment of the federal government, numbered among its activists some who were involved in Separatist and Quebec Liberation Front activities.

Much of the "confrontation," actually, is phoney.

Manufactured. Deliberately fabricated.

And being counterfeit, unreal.

Perhaps the finest — or depending on your viewpoint — the worst example of contrived confrontation was much of last winter's "protest of the poor," especially in Toronto, but likely in other big cities, too, and "exported" as a show-piece to Ottawa for a two-day stand.

★ ★ ★

The social activists on the federal payroll, it was disclosed, with little comment and no censure in the Commons, hired a Toronto business organization to whip up what so many civic welfare departments have come to know as "the professional poor."

These "careerist poor," well-bank-rolled, "marched" on Ottawa to demonstrate. They trooped around Parliament Hill, did their required "police are pigs" bit, and then went down to the government's new federal conference centre to "confront" Health and Welfare Minister John Munro with their "demands" that the taxpayers increase the standard-of-living with ever better food, housing, clothing and entertainment.

One of their leaders, a "poverty fighter," he called himself, toted a cashroll of $1,600, for bail, he grinned, in case anybody managed to get themselves arrested.

They came to Ottawa, some of them in late-model cars, and checked into a standard quality and not inexpensive West End motel.

And when John Munro came down to the conference centre for the "confrontation," they sat him down on the floor, howled abuse at him for an hour—and then, to top the performance, had one of the activists urinate into a wastebasket on the floor just a few feet from where the meek, and perhaps intimidated health and welfare minister squatted down on his haunches.

So no need for Brantford to feel badly about federally-financed "social activism" in the city. It happens to the best of people.

Washington Calling

Japan Offers a Lesson

By MARQUIS CHILDS

THE president of a New York bank, who is also a director of the Japanese Sony corporation, recently visited Japan. Escorted through one of Sony's big plants manufacturing electronic equipment, he noted that on two assembly lines, workers were wearing red arm bands.

He asked the reason. They are on strike, the plant manager said. Observing how they were working with the same antilike industry of those without arm bands, the banker exclaimed in astonishment. But naturally they're working, the manager said, and when the strike is settled and if there is a grant of higher wages they will get their increased back pay.

★ ★ ★

The banker, who once took on the whole a liberal view of the American trade union movement, tells this as another piece of evidence of how Japan is able to forge ahead of the rest of the world, including the United States. The current wave of strikes in the United States, threatening another upward swing of the inflationary spiral and a slowdown in production, underscores a deep-seated fear both in government and in business.

The United States is pricing itself out of world markets. This is the threat that faced Britain when, in the early years of the century, the flourishing British textile industry was faced with cheap European competition. The British threw up tariff barriers, with the result that Britain was left with a small highly specialized share of the market. That could be the U.S. response to a similar situation today.

A study not yet released by the labor department shows that during the five years 1965-70, Japan's output per man-hour increased at the rate of 14 per cent a year. The U.S. rate was 2 per cent a year. European countries — Belgium, Switzerland, The Netherlands — were closer to Japan with rates between 6 and 8 per cent. Productivity per man-hour is, of course, the key to industrial output.

The centrepiece at the moment is steel. The choice is between a strike, with its serious impact on production, and a price increase at least equal to that granted aluminum workers. President Nixon has on his desk an order extending the agreement with Japan limiting imports of Japanese steel to six million tons a year. The agreement was reached when Japanese steel began flooding the American market. Steel is the cardinal example of what is happening to American industry in the world-wide cost-price squeeze.

Rebuilding their steel plants shattered in the Second World War, the Japanese increasingly bought American technology. Today 80 per cent of their basic steel is the oxygen process, a notable advance. In contrast, only 48 per cent of American steel is produced with the advanced technique.

Older plants have been kept in operation as American companies followed a conservative policy of capital investment. So in price and volume the Japanese began to outpace American producers. Add to this the wage differential, perhaps as great as 80 per cent, and you have the explanation of why the demand for a limit on imports was irresistible.

What haunts knowledgeable leaders in the labor movement is the multinational corporation. A good example is electronics. An American company, Ampex, found it could not compete in tape recorders with Japanese manufacturers. Today Ampex buys 90 per cent of the parts that go into Ampex tape recorders from Japan. Moreover, Ampex bought 48 per cent of a leading Japanese electronics maker.

★ ★ ★

Not only in electronics but in autos and a half-dozen other fields American corporations are buying into Japanese corporations. This is their protection as imports of television sets and small cars increase at an astronomical rate. But this is no protection for the jobs of American workers, which is why the multinational spread causes such acute pain in labor's council chambers.

From both the state department and the White House come ominous rumbles of a trade deficit with Japan up to $2 billion for 1971. And that will be reflected in the overall trade surplus, which is nearing the vanishing point. So the word is get tough. But it is hard to argue with the grim facts of the troubled American economy.

Copyright, 1971, by United Feature Syndicate, Inc.

Today In History

By THE CANADIAN PRESS

1948 — The World's first port radar station opened at Liverpool.

1934 — Dr. Schuschnigg was appointed chancellor of Austria.

1930 — The airship R-101 flew the Atlantic.

1909 — The U.S. government bought its first aircraft.

1907 — The foundation stone was laid for the Palace of Peace at The Hague.

Market: Britain Would Gain New Kind of Commonwealth

Since Common Market negotiator Geoffrey Rippon announced triumphantly the terms of British entry. Australia is the only Commonwealth country to have put up a squeak. There are signs that New Zealand is losing her grin as she looks closer at the deal but generally, from Nigeria to Swaziland and and Botswana to Barbados, and other points of the 32-nation Commonwealth, no one seems to have a punch left.

By NOEL HAWKEN, from London

No leader has demanded a Commonwealth Conference, although, as the Lagos special meeting on Rhodesia showed in 1965, a conference can be pulled together in three or four weeks under pressure.

The next conference is still pencilled-in for Ottawa in 1973.

* * *

While the debate rages in Britain, the fog that smothered Common Market rows over British entry before Rippon's announcement, descends over the Commonwealth again.

With Canada little concerned, the West Indies promised special consideration, New Zealand placated and Africa divided, the Commonwealth waits almost dreamily for the future.

* * *

It's worth noting one fact of prospective British entry that has so far attracted little notice. Although Britain would lose on connections with the existing Commonwealth, the EEC is more than a European group inside a common customs barrier. It's already the centre of a large world trading complex.

Parts of the British Commonwealth are already inside hoping to get even closer.

Since they began, the Six have laid down three main kinds of links with the EEC.

● FULL MEMBERSHIP. This is open to European states only. It is now being sought by Britain, Eire, Denmark and Norway.

● ASSOCIATION IN EUROPE. This can be applied to "European" nations interested in eventual membership, but not yet willing or able to accept all the implications of being right inside.

Negotiations are in progress with six members of the European Free Trade Association — Iceland, Sweden, Finland, Portugal, Switzerland and Austria.

* * *

A deal with Greece, signed in 1961, came into effect in 1962 but has run against the dictatorship of the colonels. Turkey has had a smoother ride. An agreement signed in 1963 has won Turkey mutual tariff reductions, import concessions on primary produce, and massive dollar aid.

● ASSOCIATION OF DEVELOPING COUNTRIES. This involves mutual aid and trade programs and eventual "full political equality" without prospect of full market membership.

Twenty-one countries already have this form of agreement. Eighteen of them are former possessions of France, Belgium, The Netherlands and Italy in Africa and Madagascar.

* * *

Under the Yaounde Convention signed in Cameroun, West Africa, in 1963 the 18 even have their own parliament, with 54 members from the 18 and 54 from the European parliament of the Six.

Three countries are linked to the same mutual benefit system under the Arusha Convention which came into force in 1971.

These are the former British territories, and current Commonwealth members, Kenya, Uganda and Tanzania.

The exports of the three already enter the EEC duty-free, except for quotas on coffee, cloves and canned pineapples. In turn the three have agreed to grant tariff concessions on 60 EEC products.

* * *

Under British entry terms, independent Commonwealth countries in Africa, the Caribbean, the Indian Ocean and the Pacific will be able to choose: (a) association under the Yaounde Convention; (b) under the Arush Convention or (c) some other form of collaboration with Europe.

These countries are Barbados, Botswana, Fiji, Gambia, Ghana, Guyana, Jamaica, Lesotho, Malawi Nigeria Mauritius, Sierra Leone, Tonga, Trinidad and Tobago, Western Samoa, the Franco-British Hebrides and Zambia.

All British dependent territories — except Gibraltar and Hong Kong — will be "offered association" as well.

* * *

Malta already has an agreement, Cyprus is seeking one. India, Pakistan, Ceylon, Malaysia and Singapore will "expand and reinforce existing trade relations" with Europe.

Under the program of "generalized trade preferments," the EEC has already completed deals or begun talks with Japan, Argentina, Morocco, Tunisia, Algeria, Lebanon, Iran, Israel and Egypt.

What it amounts to is that, in entering the Common Market, Britain will take its place in a massive trade and aid set-up which can easily supplant the Commonwealth.

If Britain does go in, the Ottawa conference projected for 1973 will either be cancelled, held without Britain, or become more than normally meaningless.

BACKGROUND

PAGE 5

Kmart

DELICATESSEN SAVINGS

CHECK THESE BIG SAVINGS LOCATED BY THE FIESTA GRILL!

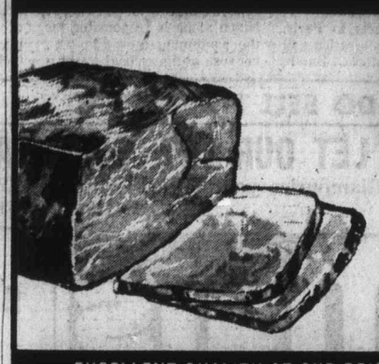

SLICED COOKED HAM

QUALITY HAM LEAN AND FRESH — 1.19 lb.

EXCELLENT QUALITY AT OUR PRICES — Shop & Save Today!

HEAD CHEESE 79¢ lb.

MAPLE LEAF VACUUM PACKED BACON 68¢ lb.

Kmart UNIVERSITY HEIGHTS SHOPPING CENTRE 3986 SHELBOURNE ST., (SAANICH) VICTORIA, B.C. OPEN 10 a.m. to 10 p.m. Mon. — Fri. Sat. 9 a.m. to 10 p.m.

Usurpation of Powers Alarms U.S. Congress

Nixon's Method Last Straw

By ROD CURRIE, from Washington

The senate, increasingly alarmed by the way the White House is gradually usurping congressional powers, is preparing for an all-out battle to reassert its authority.

The secrecy surrounding negotiations for President Nixon's mission to Peking was about the last straw to a senate still burdened by the humiliation of the Gulf of Tonkin resolution, railroaded through by President Lyndon Johnson.

Many senators now feel they were tricked by Johnson, and although the chamber has twice voted to repeal the 1964 resolution its shadow stands as a haunting reminder of how the White House and a succession of presidents have manipulated congress.

* * *

At the heart of the matter is the contention that an administration through "executive privilege," can withhold or even distort information, preventing congress from making a balanced judgment.

In the years since the founding fathers established a government of three separate and independent powers — the judicial, the executive and the legislative — the judicial has pretty well maintained the status quo while the executive has chipped away at the legislative, gradually tipping the balance in its own favor.

* * *

The principal reply to complaining congressmen is that they have only themselves to blame; if they were alert and doing their job it wouldn't have happened.

Many agree. And now, led by Senator William Fulbright, chairman of the foreign relations committee, and others, they hope to retaliate, curbing the president's warmaking powers for a start.

* * *

The constitution lodged such powers with congress alone. But when Johnson alleged that enemy gunboats had attacked two U.S. destroyers off Vietnam, congress quickly pushed through the resolution authorizing the president "to take any action necessary to repel enemy action and protect American lives."

Johnson used it to escalate the war, sending thousands more men to Vietnam.

* * *

Congress later argued it was misled, that the evidence was faulty, and that it never intended the resolution to be so broadly interpreted.

Still, it had passed 88 to 2 in the senate, 216 to 0 in the house of represetatives and was used to conduct the war although congress never voted a declaration of war.

The China arrangements, too, were another of many examples of executive omnipotence, announced when they were an accomplished fact.

It was, said Fulbright in testimony Tuesday, "a striking example of the way in which the new foreign policy apparatus in the White House circumvents the congress."

Under the bill taking shape in senate hearings, employees of the executive branch would be forced to appear if summoned by a senate committee even if they declined to disclose information.

* * *

Executive privilege could not be invoked routinely, as now, but only under specific command of the president.

Also, the president would be shorn of warmaking authority. Although he could retain the option to make war in an emergency he would have to receive congressional approval within, say, 30 days.

The idea has strong support in the form of senate Republican leader Hugh Scott who is at odds with the administration's contention that such legislation would interfere with the president's flexibility in foreign policy.

* * *

Others also have warned congress that if it wants to reassert its power it will have to improve itself. While fundamentally sympathetic in his testimony, former state department official William D. Rogers said bluntly:

"Your staffing is woefully inadequate. Your organization is wrong. Your ways of doing business are outmoded. And your conventional habits and practices are in need of fundamental reform."

"How do you unwind?"

Solution's the Problem

By DENNIS BRAITHWAITE

When things are bad we try to fix them; but fixing them, we now realize, makes them not better but worse.

Ten years ago Toronto's Malton airport was found to be suffering from unbearable congestion. So architects, planners, traffic engineers and contractors were called in to solve the problem. The result of their efforts and the outlay of millions is that congestion is worse than ever.

Solutions themselves become problems. After suburbia had come into being more or less naturally at the end of the war, our experts decided that suburbs were a social evil. Life in strawberry boxes made of ticky-tacky, they told us, was destructive of the human personality.

The solution was to stop building single-family homes in the outskirts and pack everybody into tiny apartments in sterile high-rises in the city where, of course, the human personality suffers indignities and repressions which make suburban living seem in comparison to have been nirvana.

How about the problem of Quebec? A decade ago it was concluded that something must be done about it. There followed the Quiet Revolution, and, during the past three years, a federal program of financial, political and cultural bribes intended to cool nationalist passions, assure the future of confederation and put an end to the dangerous divisions between French-speaking and other Canadians.

The score so far? Establishment of the first viable separatist party in the province's history; unheard-of violence and civil disorder; finally, kidnapping, murder and an apprehended insurrection requiring the use of federal troops and the suspension of civil liberties. Divisions between the French and other Canadians are wider and deeper than ever before. Confederation is given no better than an even chance of survival.

At the beginning of this century, women were not only an adornment of our society but the source of its greatest strength. They were the invisible but real arbiters of morality and socially-desirable behavior in the family and in the general social organism as well. Then someone got the notion that women were in an inferior position vis a vis their men and had to be liberated.

Today we have women alcoholics, women drug addicts, women with ulcers, women suffering from nervous breakdown, women no longer interested in or capable of raising families properly, women who waste their time playing golf and attending useless meetings dedicated to solving the problems of women. You've come a long way, baby.

Germany in 1933 saw itself as plagued with problems, among them unemployment, inflation, a weak democratic government, external pressures from both east and west. Hitler promised he would solve them all. Twelve years later, Germany lay in ruins.

The United States, determined to check communism, launched itself into an Asian conflict that has cost more American lives than any of the country's past wars, save one; depleted the treasury, brought frightful internal disunity, blackened America's world-wide image as a guardian of peace — and strengthened the very communist powers who she set out to destroy.

So, please, gentlemen, no more solutions; just leave us here quietly with our problems.

Jordans

Ageless patterns of the Imperial Dynasty, hand-woven in the comparable beauty and luxury of

Rugs from India

Jordans fabulous collection now yours to possess at dramatic savings during our

AUGUST SALE

The skills and artistry of a timeless craft will charm the most demanding and discriminating tastes—here are rugs for those who would decorate in serenity and quiet dignity, who appreciate the ultimate in beauty and luxury—for those who enjoy the exhilarating gaiety of colours that sparkle like wine, and of designs that challenge the imagination—for those who desire only the simple elegance in a subtle touch of colour or the connoisseur who seeks to set a theme with the timeless beauty of a classical pattern.

SAVE to 50%

NO DOWN PAYMENT

Terms to Suit Your Budget

12'x9' SIZE

Soft Delicate Floral Sprays — Desert beige. Reg. $375.00. ½ PRICE! 187.50

Traditional Persian Tabriz — Ivory and blue. Reg. $399.00. ⅓ OFF! 266.00

Magnificent Chinese Embossed Corner Floral Design — Ivory, jade, beige, gold. Reg. $425.00 369.00

Beautiful French Aubusson Design—Gold, green, aqua, platinum, beige. Reg. $375.00. ¼ OFF! 279.00

Royal Tanjore Floral Corner Sprays—Reg. $395.00. 25% OFF! 295.00

14'x10' SIZE

Luxurious Chinese Floral Sprays — Moss green. Reg. 495.00. ½ PRICE! 247.50

Traditional French Aubusson Patterns—Gold, blue, turquoise, green. Reg. $499.00. SALE 399.00

Highest Quality Carved Plain Ivory—Reg. $659.00. 25% OFF! 474.00

Beautifully Carved Corner Sprays — Ivory ground. Reg. $629.00. ⅓ OFF! 219.00

Delicate Floral Design — Mushroom rose, moss, jade, gold. Reg. $499.00 399.00

9'x7' SIZE

All-over Floral Aubusson Design—Gold. Reg. $239.00. ½ PRICE! 119.50

Jordan's Popular Tajiran Floral Corner — Desert beige. Reg. $229.00. ¼ OFF! 155.00

10'x8' SIZE

Kashmir Aubusson Design — Gold. Reg. $395.00. ½ PRICE! 197.50

Luxurious Carved Plain — Desert beige. Reg. $389.00. ⅓ OFF! 269.00

OPEN THURSDAY AND FRIDAY UNTIL 9 P.M.

Jordans

1200 Broad at View Street 385-8746

3110 Shelbourne Hillside Shopping Centre 383-9515

Up-Island Residents: Call Collect, to D. Griff, Box 213 Wellington — 753-4222

Bruce Exits Peace Talks with Nod

PARIS (AP) — Ambassador David K. E. Bruce ended his term as United States negotiator at the Vietnam peace talks Thursday with a plea for immediate negotiations on an internationally-controlled ceasefire throughout Indochina.

North Vietnam and the Viet Cong instantly rejected the proposal, as they have rejected all similar American proposals in the last two years.

Viet Cong Foreign Minister Mme. Nguyen Thi Binh called it "an arrogant manoeuvre to legalize the American military occupation of South Vietnam."

Bruce, 73, is retiring after a year at the head of the U.S. delegation. He is to be replaced in late August by William J. Porter, U.S. ambassador to South Korea.

Until Porter gets to Paris, the U.S. peace delegation will be headed by Philip C. Habib, who then will replace Porter in Seoul.

Appearing for the last time, at the 123rd weekly session, Bruce wished the delegations success in their search for a peaceful settlement.

The communist delegations replied that U.S. President Nixon alone is responsible for the continuing deadlock, because of his refusal to set a date for total and unconditional withdrawal of American forces.

"Mr. Bruce not only executed the directives of President Nixon, he was an advocate of Nixon's policies," said Hanoi spokesman Nguyen Thanh Le.

Le went on to accuse Bruce of "real irresponsibility" for his professed inability to understand the communist seven-point peace plan submitted on July 1. Bruce asked for clarification of the plan during the last three sessions of the talks, but received no reply.

As Bruce left the conference room for the last time, he nodded to the communist negotiators in a farewell gesture, but did not shake hands.

Air Firm Aid Bill Stalled

WASHINGTON (AP) — A tentative agreement that would have brought the stalled Lockheed aid bill to a prompt vote in the Senate collapsed Thursday. Nixon administration backers conceded they didn't have the votes to pass it.

Senator Alan Cranston (Rep. Calif.), a leader in the battle to save his home-state aerospace company from bankruptcy, said five Republicans indicated they would not vote for rescuing Lockheed although they would have supported broad legislation to provide federal loan guarantees to any big United States company in trouble.

Cranston said he didn't know what a Democratic head count showed, but the five Republican votes probably would have made the difference between victory and defeat.

A tentative agreement that would have brought the issue of aid for only Lockheed to a vote Thursday night, was abandoned and Lockheed supporters prepared for a third attempt to shut off debate today.

They appeared doubtful, however, they would prevail.

• WE DO SELL FOR LESS • • WE DO SELL FOR LESS •

LET OUR LOW OVERHEAD PUT YOU AHEAD

Glamourize your HOME with BEAUTIFUL NEW FURNITURE at PRICES that are the LOWEST

Mais

FURNITURE and APPLIANCES

1821 COOK ST. 385-2435

OPEN FRIDAY NIGHTS 'TIL 9 P.M.

CLEARANCE BOX SPRING AND MATTRESSES

Quality Quilted Mattress

3' 3 from $29.95 4' 6 from $34.95

(Prices applicable only when purchased with matching box spring).

KING OF 3-ROOM GROUPS

57 BEAUTIFUL PIECES

Not exactly as illustrated.

Yes, We Wear the Crown . . . Here's Proof:

With Every 3-Room Group Purchased

YOU GET
1—DINNERWARE 39 pc. (4 place settings)
2—FLATWARE Top Quality Stainless 16 pc. Set (4 place settings)
3—9x12 RUG Your Choice of Colors!

ALL FOR ONLY $1

Other groups from $379.95

OUR 3-ROOM GROUPS START AT ONLY $499.95 Terms

"We Do Sell For Less" That's not only a promise, but our guarantee!

No Money Down — No Payments Until Sept., 1971 — Lots of Free Parking

• WE DO SELL FOR LESS • • WE DO SELL FOR LESS •

Break out the frosty bottle

and keep your tonics dry!

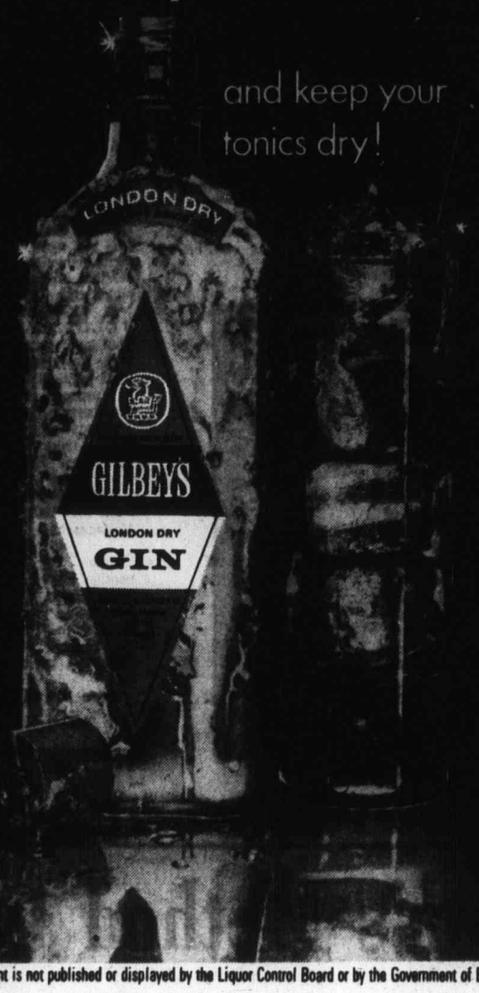

This advertisement is not published or displayed by the Liquor Control Board or by the Government of British Columbia.

It Pays to Read Classified

PLIMLEY

YOUR BRITISH SPORTS CAR HEADQUARTERS

FINAL CLEARANCE OF NEW MODELS AND SELECT USED CARS

1971 TRIUMPH MK II SPITFIRE BRAND NEW $2695.00

One-Year Warranty on New Cars

1966 RAMBLER AMERICAN 2-DR. SEDAN $684.00

Sale Prices On All Cars

1970 JAVELIN 2-Door Hardtop, Automatic BRAND NEW $2892.00

Buy The Best Buy British

1971 TRIUMPH GT6 PLUS BRAND NEW $3395.00

Order Your New Austin Mini $1825.00 Arriving This Week

1968 CHEVROLET IMPALA $2085.00

$200.00 Down On All Sale Cars * Bank Terms On the Balance

1970 HORNET 4-Door Sedan, Automatic BRAND NEW $2496.00

BRAND NEW 1971 MGB GT SPORTS COUPE $3775.00

Austin Rover, Jaguar MG, Triumph Land Rover

1968 DODGE MONACO 2-DOOR HARDTOP $2085.00

One-Year Written Warranty on All Used Cars

1970 HORNET 4-DOOR SEDAN BRAND NEW $2183.00

CASH PAID FOR PREMIUM USED CARS NOW

1971 TRIUMPH TR6 $3785.00

Choose From Western Canada's Largest Sports Car Selection

1969 TOYOTA COROLLA AUTOMATIC $2095.00

78 Other Sale Cars to Choose From

1970 HORNET Demonstrator, Automatic, Radio BRAND NEW $2277.00

1971 AUSTIN 1300 BRAND NEW $2095.00

Let Plimley Buy Your Used MG, Triumph or Jaguar

1966 VAUXHALL VIVA $675.00

All Our Sale Cars Are Guaranteed to Pass Government Motor Vehicle Safety Inspection

1965 PONTIAC 4-Door, Automatic, Radio $794.00

1969 AUSTIN 1300 $1595.00

1963 OLDSMOBILE 4-Door Hardtop $595.00

All Cars Safety Lane Tested

1967 METEOR 4-Door, Montcalm, V-8 $1498.00

VANCOUVER ISLAND'S LARGEST SPORTS CAR SELECTION — SALES AND SERVICE

1010 YATES ST. 382-9121 OPEN 9 A.M. – 9 P.M., SATURDAY 'TIL 5:30 P.M.

* On Approval of Credit

Bulgaria Manoeuvres

Moscow War Games Plan Troubling Yugoslavia

LONDON (UPI) — Diplomatic sources said Thursday reports Moscow is sending Soviet troops into Bulgaria for major Warsaw Pact war manoeuvres next month are causing anxiety in neighboring Yugoslavia and uneasiness in Romania.

Official silence surrounded the Kremlin's plans. But diplomatic reports reaching London said Russia will move several Soviet divisions into Bulgaria for joint manoeuvres with its closest and most trusted ally in the Warsaw bloc alignment.

Yugoslavia already had indicated concern over the Warsaw Pact manoeuvres in southern Hungary which were to follow large-scale manoeuvres earlier this month around Romania's borders.

The Yugoslavs reacted by arranging manoeuvres of their own as an implicity warning against any possible ventures against Yugoslavia.

The sources said there have been secret exchanges lately between Moscow and Belgrade, with reported messages from Soviet party leader Leonid I. Brezhnev to President Tito, coupled with unconfirmed reports of a possible Brezhnev visit to Yugoslavia for important talks.

Relations between the two communist countries have cooled recently to the point of being seriously strained, with Yugoslavia resenting a seeming Soviet anti-Yugoslav propaganda buildup.

Moscow-Bucharest relations are strained and president Nicolae Ceausescu's recent trip to Peking has not helped to improve them.

Arabs To Probe Jordan Break with Guerrillas

CAIRO (Reuter) — The Middle East news agency reported from Tripoli that the Arab summit conference scheduled for Thursday had been postponed until today pending arrival of Sudanese President Jaafar el-Nimeiry.

The summit was to discuss the breakdown in relations between Jordan and the Palestinian Arab guerrilla movement.

And Algeria has suspended relations with Jordan and pledged aid to the guerrillas.

Telegram Published

Bonn Finds Own 'Pentagon' Crisis

BONN (UPI) — The possibility of government action against a magazine which published secret documents confronted West Germany Thursday with its own version of America's 'Pentagon Papers' affair.

Government spokesman Ruediger von Wechmar told a news conference the government already is investigating the publication by the weekly magazine Quick of a telegram sent by West German Ambassador Rolf Paul in Washington to the foreign ministry in Bonn.

The ambassador's telegram allegedly said Egon Bahr, state secretary to Chancellor Willy Brandt, during talks with U.S. officials in Washington in April, introduced the subject of the establishment of a Soviet general consulate in West Berlin without the knowledge of his government.

However, the Quick report did not go as far as did the newspaper Welt am Sonntag two weeks ago. The Sunday newspaper carried a story in which it quoted reliable sources in Washington as saying that Bahr had "urged" the Americans to allow the establishment of the consulate.

Second Time

Canned Meat Recalled

WASHINGTON (UPI) — The U.S. agriculture department Thursday issued a second recall of Genoa salami and said it was checking a cross-section of all U.S. supplies of the product, which has made a score of persons ill recently.

Officials said George A. Hormel and Co., Austin, Minn., has agreed to recall from retail markets all of its vacuum-packed sliced Genoa salami.

The recall was requested because 11 cases of illness caused by a staphylococcus toxin were attributed to the product in Chicago, East Liberty, Pa., Pensacola and Miami, Fla., and Minneapolis, Minn.

Last week, Armour and Co. agreed to a recall of its Genoa salami after nine illnesses were attributed to that firm's product. Officials said the Armour recall was complete.

Threat Ended

VANCOUVER (CP) —Neon Products Ltd. withdrew its threat to hire non-union workers Thursday unless its 70 striking employees returned to work — but no settlement was reached in the contract dispute.

PEARSON
3388 Douglas 386-3421
SELLS
BOATS

WE'VE POURED YOUR LOVE OF BEER INTO
BLAKE'S
The beer from the mountains with a fresh hop flavor that's really different. Take home a case today!
INTERIOR BREWERIES LIMITED IN THE HEART OF THE KOOTENAYS
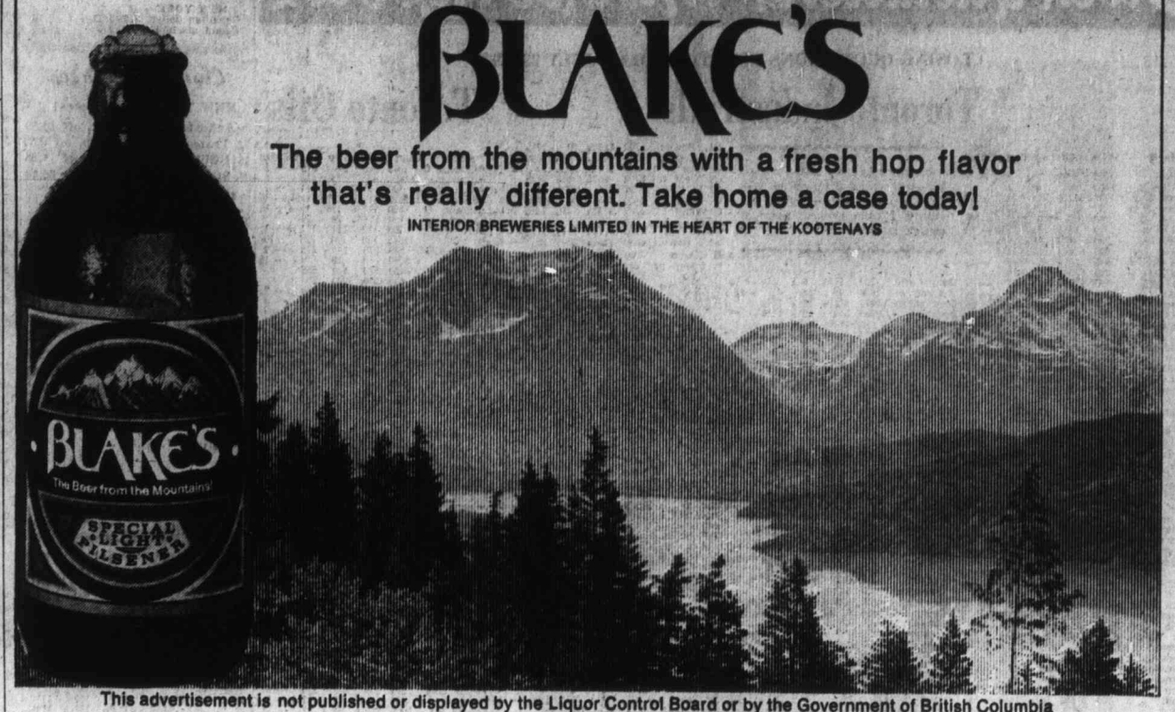

This advertisement is not published or displayed by the Liquor Control Board or by the Government of British Columbia

For Want Ads — 386-2121

Special Offer from Kodak:
Look at all you get for less than $30. in the new Kodak Smile Saver kit.

Here's a bargain to make anybody smile. It's Kodak's newest, best selling Instamatic camera offered for a limited time in a very special way. Look at all you get for less than $30:
1 A handy, durable pouch that makes it even easier to keep your camera with you always.
2 The KODAK INSTAMATIC* X-15 camera, with instant loading, simple operation and a new flash system which requires no batteries.
3 A 12-exposure cartridge of KODACOLOR X film.
4 Three Sylvania Blue Dot magicubes—that's enough for 12 flashes!
5 And to keep your latest snapshots on hand, a pocket picture album.

Get a Kodak Smile Saver kit.
It makes a great any-occasion gift too!
Price subject to change without notice.
*INSTAMATIC is a registered trademark in Canada of Canadian Kodak Co., Limited.
Kodak

FIELDS
SHOP AND SAVE HERE!
FIELDS, 7 TO 9 P.M.
SPECIAL
RUNNERS
Men's and boys' sizes in oxford and boot styles. Blue only.

PR. 99¢
THERE'S MORE FOR YOU DOWNTOWN
CHARGEX
1420 DOUGLAS ST.
VICTORIA

THE BAY
1701 Douglas St.
385-1311

Newspaper Advertising Sells the Most

Stock Quotations-Market Reports

CLOSING QUOTATIONS FOR THURSDAY, JULY 29, 1971

Toronto Industrials

Stock	Sales	High	Low	Close	Net Ch'ge
Abitibi	3205	57⅝	7¼	7¼	— ⅛
Acklands	600	56	6	6	
Acres Ltd	1134	11⅛	11	11	— ⅛
Acres A pr	131	32⅞	27¼	27¼	
Acres wt	280	240	240	240	—10
A.G.P.M.	500	5¾	5¼	5¼	— ¼
Agra Ind	200	9⅝	9¼	9¼	
Almca Ind	500	16¾	16½	16½	— ¾
Alta Gas T	3545	45½	45	45	— ⅛
Alta Gas p	120	70½	70½	70½	
Alta Nat	100	22⅞	22½	22½	— ¾
Alcan	11311	32⅞	31¼	31¾	— ½
Alcan pr	200	27¾	26¾	26¾	
AlgoCem	830	9	9	9	— ⅛
Algoma59	6346	13¾	13	13⅛	+ ⅛
Allarco Dv	539	5⅝	5¼	5¼	+ ⅜
Anglo-cn	100	46⅝	46⅝	46⅝	
Anglo-c pr	100	14¾	14¾	14¾	+ ⅛
Aquitaine	1999	27⅝	27¼	27⅝	— ⅛
Args 240 p	200	33⅞	33½	33½	— ½
Argus8 pr	30	33½	33½	33½	+ ⅛
Argus C pr	725	31⅝	19⅛	19⅛	+ ⅛
Asbestos	125	33¾	33¾	33¾	— ¼
Atco Ind	2550	6⅞	6½	6½	— ¾
Atl Sugar	475	57⅝	7¼	7⅛	— ⅛
Atl SugA	400	15⅞	15⅛	15⅛	+ ⅛
Atl Sug w	400	175	175	175	
Auto El	990	50	49	49	—10
Auto Hard	600	9⅝	9⅝	9⅝	+ ⅛
Bahama	2220	21	20	20	— 1
Bank Mtl	8946	31¾	19⅝	19⅝	
Bank N S	2550	32¾	29¾	29¾	
B Can Nat	100	13⅞	13⅞	13⅞	
Bartaco	100	57¼	7¼	7¼	
Bathrst p	300	18⅝	8½	8½	— ⅛
BeavrBrg	1200	9⅝	9⅝	9⅝	+ ¼
Becker B p	300	9	8	8	
Bell Can	10868	46¾	46¼	46¼	— ⅜
Bell A pr	445	33½	33¼	33¼	— ⅛
Black P p	250	410	410	410	—15
Block Bros	4239	345	339	345	
Bombrdr	1150	13¾	13¾	13¾	
Bovis Cor	4575	215	210	210	— 5
Bow Vely	6915	26¾	24¼	26⅛	— ½
Bowater	357	42⅞	42⅞	42⅞	
Bowes	400	13¾	13¾	13¾	+ ¼
Bramalea	1650	353	343	353	+16
Bramal w	100	225	225	225	— 5
Brscn	10831	19⅝	19¼	19½	— ⅜
Bright	300	16¼	16¼	16¼	+ ¼
Brinco	1930	5¾	5⅝	5¾	+ ⅛
BC Frest p	100	540	39½	40	
BC Pack B	1100	18¼	18¼	18¼	
BC Sugar	250	19¾	19¾	19¾	+ ¼
BC Sugar p	260	16½	16½	16½	
BCPhé pr	24	88	88	88	
BCPhone	536	63½	62½	63½	+ 1
BCPh 1956	220	63	63	63	
BCPh 4.84	300	17¾	17⅝	17⅝	
BCPh 6.80	50	32⅝	25¼	25¾	+ ¼
Budd Auto	265	57⅝	7⅛	7⅛	— ¼
Burns Fds	9361	14	13⅞	14	
Cad Dev	5250	7⅝	7½	7½	+ ⅛
CadDev b p	190	19½	19½	19½	
CAE Ind	100	450	450	450	
Calgary P	250	27	27	27	+ ¼
CalgryP p	5	5	74	74	—2½
Calgy540 p	210	99½	99½	99½	
Calvrt Dis	1000	90	90	90	+ 2
Campeau	1522	350	339	339	— 5
CD Super	25	33⅝	33⅝	33⅝	
Can CemL	406	43¾	43	43	— ½
C CsmL p	23	19	19	19	
Can Malt	260	22	23	23	
C Packrs	340	19⅛	19⅛	19⅛	+ ⅛
CPerm	10204	15	14⅝	14⅝	— ⅜
C Safway p	25	583	83	83	
CSL	74	32¼	32¼	32¼	
CSL pr	104	440	440	440	
Cdn Brew	2010	7⅛	6⅞	7	
C BrewAp	50	29¾	29¾	29¾	
C Cablesy	2420	13⅝	13½	13⅝	+ ⅛
C Cable w	640	220	220	220	
Cdn Can A	2100	5½	5⅜	5½	
CC Manag	1070	12½	12¼	12¼	— ¼
Cdn Equty	340	9½	9½	9½	+ ¼
Cn Food 2p	25	35½	35½	35½	+ ⅜
CG Invest	185	64¾	63¼	63¼	
C Hydro	676	15⅝	15¼	15½	— ¼
CImp Bank	6475	22⅝	22⅜	22⅜	— ⅜
C IndGas	6882	11⅛	11⅛	11⅛	— ¼
CIL	1431	13½	13¼	13½	+ ¼
C Marconi	700	310	310	310	
C Ocdental	900	10⅝	10⅝	10⅝	
CP Invest	730	23¾	23⅝	23⅝	— ⅜
CP Inve w	2954	330	325	325	—10
CP Ltd	1495	64¼	63¾	63¾	— ¾
CPL 53, pr	1500	511	10¾	10¾	
CPL UK p	400	8⅞	8⅝	8⅞	— ⅛
Cdn Salt	100	16¼	16¼	16¼	
Cdn Tire	150	38	38	38	—1½
Cdn Tire A	9031	36⅝	36	36	— ⅜
C Utilies	100	35	35	35	
C Util 5 pr	210	65¼	65¼	65¼	
C Vickers	200	10½	10½	10½	+ ½
CWNG 4 pr	460	11⅛	11½	11⅛	+ ½
Canron	525	18½	18¼	18¼	— 1
Capit Div	4700	86	81	82	— 3
Cara	500	5¾	5¼	5¾	
Carrier JD	350	37⅛	7⅛	7⅛	+ ⅛
Carrier w	250	400	400	400	
Cassidy L	104	450	480	480	—10
CDRH Ltd	1650	37½	7¼	7¼	— ¼
Chal-Gal	100	17⅝	17⅝	17⅝	
Chemcell	4675	5⅝	5½	5½	
Chrysler	2302	27⅞	26½	26⅝	— ⅜
CHUM B	2100	57½	7½	7½	
Codville A	1700	300	300	300	+ 5
Colu mbia	850	400	390	390	— 5
Columbi p	225	12⅝	12⅝	12⅝	
Cominco	65 55	32¾	24	24	— ⅜
C Holiday I	800	11⅛	11⅜	11⅜	— ¼
Compr Ap	100	11¼	11¼	11¼	— ⅜
Computel	200	55	5	5	+25
Comtech	2700	200	185	200	+ 5
Con Bath	943	8⅝	8⅝	8⅝	
Con Bathp	650	12⅝	12¼	12⅝	+ ⅜
Con Bath w	125	66	66	66	+ 4
C Bath 48 w	1000	320	310	320	
C Bldg	11950	160	140	140	—20
Con Bldg p	400	65½	5⅛	5½	+ ¼
Con Textle	715	6¾	6⅝	6¾	
Con Distrb	2450	25¼	24½	25	— ⅜
Cons Gas	7151	21¼	21⅛	21¼	
Con Gas A	50	87⅛	87⅛	87⅛	
Cooper C	2400	14	13⅝	13¾	
Corby vt	225	20¾	20¾	20¾	— ¼
Corby B	225	321	21	21	
Cornat Ind	600	150	150	150	
Corp Food	200	9⅛	9	9	
Cosms	100	175	175	175	—25
Costain R	600	6⅞	6⅞	6⅞	
Craig Bit	100	55	5	5	
Crestbrk	200	485	475	485	+10
Crow Nest	100	24	24	24	
Crush Intl	930	20¼	19½	19⅝	— ⅜
Cygnus A	600	5¾	5½	5½	— ⅜
Cygnus B	1600	6⅛	6	6	— ¼
Debhd B p	100	7⅞	7⅞	7⅞	+ ⅜
Distl Seag	1000	55¼	54¾	54¾	
Dome Pete	195	103	103	103	—4½
D Bridge	600	23¾	23⅜	23¾	— ⅛
D Citrus	700	8⅝	8½	8½	— ⅛
D Fabric p	100	5¼	5¼	5¼	
Dofasco	1790	25	24⅝	24¾	
Dofasco p	25	75	75	75	
Dom Lime	200	5¾	6⅝	6⅝	— ¼
D Lime w	1900	90	65	65	—32
Dom Store	1970	12⅞	12⅝	12⅞	
Domtar	2355	13⅜	13¼	13¼	
Domtar pr	250	14¼	14¼	14¼	
D Textile	1900	18⅝	18½	18⅝	
Dome M	200	8	8	8	
Douglas L	500	220	220	220	
DRG Ltd	200	12½	12½	12½	
Dupont	5420	18⅝	18	18	— ¼
Dylex Div	400	57⅛	7⅛	7⅛	+ ¼
Dylex D A	300	57	7	7	
Eddy Mtch	100	13½	13½	13½	
E-L Fin	200	57⅛	7⅛	7⅛	+ ⅛
E-L Fin w	700	250	250	250	
Electro Rd	905	35⅝	35½	35⅝	— ¼
Emco	200	6½	6½	6½	
Emp Life	132	8⅝	8⅛	8⅛	— ⅛
Erie D	150	57½	7½	7½	
Erie D A	125	57½	7½	7½	
Exquisite	100	35⅝	5⅝	5⅝	+ ⅛
Fanny	26	13⅝	13⅝	13⅝	
Falcon	522	97	96	97	+ 1
Fed Diver	500	110	110	110	
Fed Grain	2425	8⅝	7⅝	8	
Fleldas	18 00	13⅝	13½	13⅝	— ⅛
Finning T	400	14¼	14¼	14¼	— ⅛
Fleet Mfg	200	95	95	95	
FordCnda	431	67	67	67	+ ¼
F Seasons	300	513	13	13	
FPE Plon	400	20½	20½	20½	— ¼
Fraser	225	16⅝	16⅝	16⅝	
Freiman	500	445	440	440	
Gaz Metr	300	5¾	5⅝	5⅝	— ⅛
Gaz M 46w	200	280	280	280	
Gdn Mang	1540	6⅝	6¼	6¼	
Gen Baker	100	375	375	375	
Gen Distrb	275	18⅝	18	18⅛	— ⅜
G P Mtg A	300	5⅝	5	5⅝	+ 2
Genstar L	195	11⅞	11⅞	11⅞	—W ⅛
Genstar L w	800	420	410	410	
Glendale	800	5⅝	4½	4½	— ⅛
Glengair	450	195	190	195	— 5
Gleng B p	1400	340	335	335	
Gleng Aw	1000	90	90	90	
Gleng C	202	450	450	450	—10
Goodyer	112	$153	152	152	—2¾
G Mckay A	200	57	7	7	+ ⅛
Graft G	1250	18⅝	18½	18½	— ⅜
GL Paper	905	15¾	15½	15¾	+ ¼
GL Power	700	20⅛	20	20⅛	
GN Capital	250	8⅝	8⅝	8⅝	
GNGas A p	225	20	20	20	
Gt West Int	2700	6⅝	6⅝	6⅝	
Gt W Life	31	46	46	46	— ¾
Gt West 5	1400	460	450	450	—10
Greyhnd	6367	15¼	14½	15⅛	+ ½
GSW Cl A	200	9	9	9	
Guar Trst	1300	11⅛	11½	11½	— ⅛
Gulf Can	6280	25¼	24⅝	25	— ⅜
H Group	500	18⅝	18⅝	18⅝	— ⅛
H Group pr	210	85	85	85	
Hardee	3160	130	130	130	
Hard Carp	900	12	11	11	— ½
Hard Crp A	1075	12½	12⅛	12⅛	— ⅛
Harlequin	300	340	340	340	— 5
Harvey F	2100	80	80	80	— 2
Hawker S	300	280	275	280	+ 5
Hawker pr	215	66½	61¼	61½	
Hays Dna	1234	11½	11	11⅛	— ⅛
Hayes	3140	33¼	32⅞	33	— ⅜
Home S	400	32½	32½	32½	—1½
Horne Pil	200	225	225	225	
Howden DH	200	22	22	22	
H Bay Co	9986	18⅝	18	18	— ⅜
HB Oil Gas	2795	46⅝	45¼	45½	—1¼
HB Oil G pr	20	88½	88½	88½	— ¼
Hunter D	4200	31⅝	31	31	— ¼
Huron Erie	1036	32⅞	21½	21¾	— ⅛
Husky Oil	3197	16⅝	16⅛	16⅛	— ⅜
Husky D w	400	750	735	735	—10
IAC	2700	18⅝	18¼	18⅝	+ ⅜
IAC w	1656	710	700	700	+25
Imasco	2028	20¼	20	20	— ⅜
Imp O	28533	25⅝	25⅛	25½	— ⅜
IncomeD I	100	9½	9½	9½	
Indusmin	210	11⅛	11⅛	11⅛	
Ind Adhes	100	14½	14½	14½	— ⅛
Inland Gas	400	13¾	13¼	13¼	— ⅛
Inland G p	225	14⅝	14⅝	14⅝	+ ⅛
Inter-City	200	5⅞	7⅛	7⅛	
Intr City pr	200	16½	16½	16½	
Intr Cty w	1400	225	220	220	+ 5
IBM	128	$303	296½	296½	—6½
I Nickel	44637	35	34	34½	— ⅜
Int Util	2800	37½	36¾	36⅞	— ⅜
Int Util A	245	41	41	41	
Interpool I	650	20½	20⅛	20½	+ ½
Int Div	700	265	260	260	
I PL	10955	29⅝	28⅝	28⅝	+ ⅛
Int Pipe w	1700	17½	17⅛	17½	+ ⅛
Intpr Steel	9450	5⅞	7	7	
Inv Grp A	2900	8	8	8	+ ⅛
Inv Grp 5 p	305	19½	19½	19½	— ¼
In Ovrseas	275	165	165	165	
Irwin Toy	400	17⅞	17¾	17¾	— ⅛
ITL Ind	925	490	490	490	
ITL Ind pr	100	18½	18½	18½	+ ⅛
IWC Ind	250	190	190	190	
Jockey C	202	450	450	450	—10
Kaiser Res	800	5⅞	5½	5½	— ¼
Kaps Tran	1275	9⅝	8½	8½	— ¼
Keeprite P	275	13⅝	13¼	13¼	— ¼
Kerling	100	5¾	5¼	5¼	— ¼
Kettler	125	15⅝	15⅝	15⅝	+ ⅜
Koffler A p	1800	5⅝	8½	8½	
Koffler w	900	765	750	765	+15
Labatt	1925	32⅝	24¼	24¼	— ¼
Labatt pr	2175	52½	24⅝	24⅝	— ½
Laidlaw M	450	13¾	13⅝	13⅝	— ¼
Laillaw A p	100	14¼	14¼	14¼	— ⅛
LOnt Cem	4000	270	260	265	— 5
Lau Fin	1825	8⅝	8⅝	8⅝	
Lau F 2.00	210	24½	24½	24½	
Leigh Inst	400	5⅞	5¾	5¾	— ⅛
Leons Frn	600	6⅛	6⅛	6⅛	
Levy	1 00	112	12	12	+ 1⅛
Life Inv w	400	105	100	100	—10
Livingstn	100	9	9	9	— ⅛
Living w	425	590	580	580	—15
Lob Co A	830	5⅝	5¼	5¼	
Lob Co pr	215	32	31½	32	
Lob G B pr	200	21⅛	21⅛	21⅛	+ ⅜
Locana	200	245	245	245	— 5
Loeb M	3700	415	400	400	—20
MHCable	1000	6¼	6⅛	6⅛	
MB Ltd	3634	24⅛	23¾	23¾	— ⅛
Magnason	1100	10⅛	9⅞	10⅛	+ ¼
M Lf Mills	222	15¼	15¼	15¼	
M L Mills p	22	37½	71½	71½	
Maritime	424	19⅝	19⅝	19⅝	
Markborn	800	65	65	65	
Markbro w	500	110	105	105	—10
Mass-Per	3120	10⅝	10⅜	10⅜	— ¼
McLaghlin	900	9⅝	9⅝	9⅝	— ⅛
McLagn w	470	360	355	355	— 5
MEPC	600	5⅝	5½	5½	
MEPC w	1000	190	185	185	—15
Met Stores	3 75	45½	45	45	
MetStore p	100	18	18	18	— ¼
Met Trust	236	18¼	17¾	17¾	
Microsyst	1169	6½	6⅛	6½	
MLWWor	1000	13½	13½	13½	— ½
Molson A	795	18½	18	18⅛	+ ⅜
Monenco	200	7¼	7¼	7¼	
MntTrst	2300	17¼	17	17¼	+ ¼
Moore	2755	37¼	36½	36½	— ⅜
Morse B	100	24½	24½	24½	— ¼
MTS Inter	300	405	400	405	—45
Murphy	1250	12⅝	12⅝	12⅝	
Mrphy pr	225	32½	32¼	32½	+ ¼
Murritt B	1200	485	465	485	
NaChrs I	1480	13⅝	13⅝	13⅝	
Nat Drug	1400	5⅞	7½	7¾	+ ¼
Nat Drug p	100	9⅝	9⅝	9⅝	— ¼
NatGas	1300	11	10⅝	11	+ ¼
Nat Trust	1590	27½	26¾	27½	+1¼
Neonex	1900	360	355	365	
NB Tel	240	14	14	14	
Noranda	8639	35¼	34⅝	35	
Nor Ctl G	4833	15⅝	15⅝	15⅝	
Nor Ctl B p	590	31¼	31	31¼	+ ⅛
Nor Ctl w	2500	480	465	480	—10
NS L P	600	31⅝	30½	30½	— ⅛
NS Savngs	1725	11⅛	11¼	11¼	— ¼
NuWest D	520	8¼	8⅛	8⅛	— ¼
Ocdental Pr	200	817	17	17	— ½
Ocean Cm	200	24⅞	24½	24½	
Oil Patch	500	240	240	240	— 5
Okanagan	1000	5½	5¼	5½	
OSF Ind	2720	5⅝	5¼	5¼	— ⅛
Oshawa A	8075	12⅞	12⅝	12¾	— ⅛
Oshawa w	400	205	200	200	— 5
Overland	1393	10⅝	10⅜	10⅜	+ ⅜
Overnd pr	200	20⅞	20⅞	20⅞	— ⅜
Pac Pete	4050	33	32½	32½	— ½
PanCan I	700	365	355	365	
Peel Elder	700	18¾	18½	18½	— ½
Pembin A	3440	5¾	6⅝	6⅝	
PembD p	250	23¾	23¾	23¾	
PC Jwl A	300	15½	15½	15½	— ½
P Dept S	1050	14	14	14	+⅜
Petrofina	400	87¼	23½	23½	— ½
PhillipsCb	500	11⅛	11⅛	11⅛	— ⅜
Pitts Eng	800	14⅝	14¼	14¼	— ⅜
Provigo	100	5½	5½	5½	
Pow Corp	4438	5¾	5⅝	5⅝	— ⅛
Prem Iron	200	400	400	400	
Price Com	2050	8	7⅞	8	
Quinte A	900	225	225	225	
Rank Org	2750	20½	20	20¼	— ⅜
Realty C	700	235	230	230	—10
Reed Osir	295	9⅝	9⅛	9⅛	
Reichhold	1950	9½	8¾	9⅛	— ⅜
Reich wt	200	335	335	335	—45
Reitman	175	31	31	31	
Reitman A	659	31	30¾	31	+ ¼
Revelstk	250	12⅝	12⅝	12⅝	— ⅜
Ripley Int	600	290	280	280	—20
R Little A	250	16	16	16	
Rothman	220	11⅝	11⅝	11⅝	
Rothmnw	2300	190	180	180	—20
Rothm A p	30	576	76	76	
Rothm 2p	200	17	17	17	
Royal Bnk	7465	32⅞	27½	27½	— ⅛
Royal Trst	100	35	35	35	+⅜
Russel H	300	9	9	9	
Russl H p	300	20	19⅝	20	
Sandwell	400	57	7	7	— ½
Saywette	900	350	350	350	
Schnell b p	450	8¾	8¼	8¼	
Scintrex	400	455	445	445	—20
Scot Laset	100	331	31	31	
Scot Paper	400	22¼	22¼	22¼	— ⅛
Scotts	1950	14½	14¼	14½	+ ⅛
Seaway M	300	58	8	8	— ⅛
Secur Cap	600	200	300	300	— 5
Shaw-Pipe	1700	9⅝	9⅝	9⅝	— ⅛
Shell Inv p	520	26½	26¼	26¼	—1⅜
Shell Inv w	1152	17½	16⅝	16⅝	—1¼
Shell Can	6620	26½	26½	26½	—1¼
Shepherd	200	350	350	350	+20
Shully's	100	5½	5½	5½	+ ¼
Sifton Pro	100	400	400	400	+10
Silverwd A	225	18⅝	18¼	18¼	
Simpsons	5751	20⅞	20⅝	20⅝	+ ⅛
Simpson S	2720	27½	27	27	— ½
Sister A p	3300	220	215	215	— 5
Skyline H	210	5⅝	5⅝	5⅝	
Slater Stl	253	10⅞	10⅞	10⅞	— ⅛
Slater J pr	100	14	14	14	— ⅛
Slate Walk	725	57⅛	7	7	+ ¼
Somville p	40	39	39	39	— 1
Stafford	2125	350	320	350	+75
St Brodcst	125	13½	13½	13½	— ½
Steel Can	4960	26¼	24	24¼	+ ⅛
Steinbg A	405	18⅞	187	18⅞	— ¼
Steintron	200	5¼	5¼	5¼	
Stuart Hse	200	5¾	5¾	5¾	
Suptest com	1200	15¼	14¼	15¼	+ ¼
Suptest od	5200	46½	44¾	45¾	+ 1
Surpass C	100	195	195	195	+10
Texaco	6131	35¼	34⅝	34⅝	— ¼
Texas Gu S	370	18	17¼	17¼	— ¾
Thd CGInv	2300	11¼	11¼	11¼	+ ¼
Thom Nes	275	28½	28½	28½	— ¼
Toromont	1000	92	92	92	— 3
TorDom Bk	2038	25⅝	25⅝	25⅝	
Tor Star B	1300	24	23⅝	23⅝	+ ⅛
Traders A	2220	14	13⅞	14	+ ⅛
Trader A p	700	25⅝	25⅝	25⅝	+ ⅛
Trader B p	200	52¼	25	25	— ¾
Trader 46 w	125	225	225	225	—25
Trader 66 w	200	410	400	400	—25
Transalr	2100	345	340	345	
Trnsair w	4500	105	100	100	— 5
Tr Can PL	4300	33½	33¼	33½	+ ¼
Tr Can Pt p	93	40	40	40	+ ½
Tr Can A pr	107	42¼	42¼	42¼	+ ¼
Tr CanP w	225	955	955	955	
Trans Mtn	1980	23⅝	23⅝	23⅝	
Trizec Crp	3000	145	140	140	
Trizec w	2000	50	50	50	— 3
Un Carbid	200	17⅞	17¾	17¾	
Un Gas	4152	15⅝	15¾	15¾	— ⅛
U Corp A	210	19	19	19	
U Corp B	265	16	16	16	
Un Fn Mgt	225	89	9	9	— ¼
Van Der	1000	38¾	8½	8¾	
Venpower	300	115	115	115	+ 5
Versatile	300	435	435	435	+10
Versatil A	1500	365	360	365	—10
Villicentre	175	5⅝	5⅝	5⅝	
Vulcan Ind	300	11	11	11	
Walax	400	13¾	13¾	13¾	+ ⅛
Wainoco O	240	485	485	485	
Walk GW	3706	37¾	27¼	27¼	— ¾
Weldwod	500	15¼	15⅛	15⅛	— ¼
Wstburne	950	13⅞	13⅝	13⅞	+ ⅛
Wbur A p	240	541	40½	41	+ ½
Wburn wt	1000	830	820	830	
Westc'st	4654	26⅝	26¼	26½	— ⅛
Westeel	210	11⅛	11⅛	11⅛	
W Brdcast	435	52½	26¼	26½	+ ⅛
W Bcas A p	50	320	20	20	+ ½
W Cdn Seed	700	450	450	450	
W Pacific	6800	5½	6⅝	6⅝	— ⅛
Westnhse	100	15¼	15¼	15¼	+ ⅜
Weston	565	17½	17¼	17½	
Wstn 6or	25	8¾	84	84	
White Pas	900	12⅝	12½	12½	— ⅛
White P w	400	170	170	170	—10
Wiley Oil	800	5⅞	6⅞	7⅛	+ ⅛
Woodwd A	8550	324	23⅝	23¾	
Zellers	2850	18⅝	18	18⅛	
Zenith	500	190	185	185	

Quotations in cents unless marked $. x—Odd lot, xd—Ex-dividend, xr—Ex-rights, xw — Ex-warrants. Net change is from previous board-lot closing sale.

Active Stocks

Volume		Close	Chge
	TORONTO		
46837	Intl Nickel	34⅛	— ⅜
28832	Imperial Oil	26⅛	— ⅜
11950	Cons Bldg	140	—20
11211	Alcan	31⅝	+ ½
10955	Inferprov Pipe	39⅝	+ ⅛
10631	Brascan	19½	— ⅜
10204	Cdn Permanent	14⅝	— ⅜
10148	Bell Cdn	46⅝	— ⅜
9700	Hud Bay Co.	18	— ⅜
9480	Interpr Stl, Pipe 7		
	Mines and Oils		
259900	Acme Gas	24½	+1½
59500	New Goldvue	8½	+ ½
36250	Zulapa	23	—3
29000	Noble Mines	22½	—4
17000	Silvermaque	23	—2
	NEW YORK		
219600	Pan Am	11⅛	— ½
161300	Santa Fe Ind	28	— ½
154900	Am Tel Tel	43¾	— ¼
152700	Tandy CP New	36⅝	—1⅝
127900	Am Dist Tel	44⅝	—

'Some Variations' on Ownership

Securities Body Endorses Report

MONTREAL (CP) — A committee representing the Canadian securities industry announced Thursday recommendations aimed at giving Canadians control of the industry without undue hardship on companies now controlled by non-residents.

The committee was set up to study the original recommendations of a committee, headed by Trevor Moore of Toronto, which presented its report in May, 1970.

The recommendations were endorsed by the Toronto, Vancouver, Montreal and Canadian stock exchanges and by the Investment Dealers Association of Canada.

The committee recommended that the "fundamental conclusions of the Moore report be accepted with some variations in the area of non-resident ownership."

The Moore report recommended that there be a 25-per-cent non-resident investment in a Canadian securities firm, with not more than 10 per cent with any one non-resident investor.

It also recommended that a non-resident securities firm should not be permitted to acquire an interest in a Canadian firm.

The committee, however, adopted a minority report on this point which stated that if more than one non-resident securities firm is a shareholder then they must not be related.

These firms also would have to have their main centres of business in different countries and any non-resident securities firm which has an interest in the Canadian firm would have to do all its Canadian business through that Canadian firm.

(Royal Securities, a long-time Canadian company that has investment offices in all 10 provinces and in all major cities, was sold to Merrill Lynch Pierce Fenner and Smith, a U.S. giant brokerage house, in May, 1969. That sale inspired the efforts of the Moore commission.)

The recommendations of the joint committee were announced at a news conference at the Montreal and Canadian Stock Exchanges.

The joint committee's report now will be studied by the individual members of the sponsoring organizations, with any comments to be sent to the committee by Aug. 11.

A vote by the members of the exchanges would be necessary before any of the recommendations could be officially adopted.

Kimber said a couple of the recommendations will be dealt with at public hearings before the Ontario Securities Commission, adding that any vote by the Toronto exchange could not be expected before the autumn.

The committee adopted the report that a securities industry controlled by Canadians within an 18-year period would be more responsive to the needs of the Canadian economy.

It also recognized that it is the responsibility of the "Canadian industry to serve the needs of the investing public, corporations and governments in all parts of Canada."

The principal recommendations of the Moore project, adopted by the Committee, were:

● That the securities industry as a key sector of the Canadian economy should be controlled by Canadians.

● That securities firms in Canada should not have their shares traded publicly.

The committee, departing from the Moore report recommendations, suggested:

● That until March 31, 1986, a non-resident may have an investment in a Canadian firm exceeding the 10 per cent limit but only up to the lesser of $250,000 or 25 per cent. This would aid small firms and those operating outside the main financial centres.

That, to ensure the effectiveness of the recommendations, and to provide for effective supervision, it would be obligatory for each member, which now is non-resident-controlled and is not a Canadian company, to establish a Canadian company that takes over its Canadian operation by March 31, 1972.

Pinto Jumps $150

OAKVILLE, Ont. (CP) — Ford Motor Co. of Canada Ltd. said Thursday its 1972 model Pintos will have a suggested retail price that will be $150 or 6.7 per cent more than the 1971 price.

A spokesman said deliveries to dealers are expected to begin next week. The 1972 models will include a type of carpeting that was sold only as part of an optional-equipment package on previous models.

(Peter Pollen Ford, the Victoria Pinto dealer, said that the basic price for the car in Victoria is $2,222, plus provincial sales tax, licence, registration, etc.)

Chrysler said in Detroit that its price increases will be in "the same ballpark." General Motors refused to say whether or not its 1972 cars will cost more.
Paper Co. Ltd.

Bowater Also Up

NEW YORK (UPI) — Bowater Paper Corp. Ltd., one of the world's largest newsprint producers, Thursday announced a price increase of $8 a ton on newsprint sold in the U.S. and Canada, effective Nov. 1.

The increase matches similar increases posted by other large producers earlier this week.

Also posting increases in newsprint prices Thursday were Consolidated Bathurst Newsprint of Montreal and its U.S. subsidiary, Consolidated Newsprint Inc., Kruger Pulp and Paper Ltd. of Quebec, and Clarendon Paper Sales Co. of Atlanta and Abitibi

MacMillan Bloedel Announces Dividend

MacMillan Bloedel Limited, Canada's largest forest products firm, Thursday announced a 10-cent dividend. It passed on a dividend payment last quarter. Usual dividend is 25 cents.

The dividend is payable Sept. 15 to shareholders of ordinary shares and ordinary share warrants. Record date is Aug. 16 and ex-dividend date is Aug. 12.

Last month it was announced that 60 top executives of the firm would take a 5 per cent pay cut.

Company president J. V. Clyne said that pulp still was in oversupply but prices for it remained good. Prospects for lumber sales, particularly to the U.S. look brighter, he said.

Supertest, BP Canada

Oil Firms Merge

LONDON, Ont. (CP) — Supertest Petroleum Corp. Ltd., and BP Canada Ltd. announced agreement Thursday on terms of a merger which will combine the two firms into a major Canadian oil operation.

BP Canada, a holding company owned by the British Petroleum Co. Ltd. of London, England, will acquire 83.7 per cent of the common shares of Supertest at $16.50 per share. There were 1.25 million common shares outstanding at the end of 1970.

Supertest, by means of a share exchange, will acquire BP Canada's entire petroleum interests, held through subsidiaries BP Oil Ltd., BP Refinery Canada Ltd., and BP Oil and Gas Ltd.

Supertest would in turn be controlled by BP Canada Ltd., the holding company which is a subsidiary of the British firm.

The new firm will market gasoline through about 3,100 branded outlets in Ontario and Quebec. BP has about 1,800 outlets.

Gold Rises Another 16

LONDON (Reuter) — London bullion dealers raised the price of gold Thursday by another 16 cents an ounce to $42.25 U.S.

It was the highest price fixed here since June 3, 1969, when it was $42.29.

The first official rate in the Zurich market Thursday already was higher than Wednesday's $42.17 against $42.12.

In the free market in Hong Kong, dealers knocked one cent an ounce off Wednesday's rate, making it $43.04 in the morning.

The main reason for almost daily price increases over the last two weeks is that little gold is being offered for sale at a time when industrial users want it for their processing and speculators want it as an insurance against the uncertain future of some paper currencies.

How They Finished

GROUP AVERAGES AT TORONTO

Banks	245.51	—1.37
Beverages	311.76	—2.31
Chemicals	101.62	+ .11
Communications	284.13	—2.27
Construction, Mat.	110.27	— .88
Food Processing	283.27	+ .67
eGneral Manuf.	147.81	—1.90
Industrial Mines	133.15	—2.27
Merchandising	352.25	—2.05
Oil Refining	191.22	—4.26
Paper—Forest Prod.	81.23	— .23
Pipelines	238.06	+ .94
Real Estate	126.52	+ .13
Steels	175.62	+ .47
Trust and Loan	214.52	+1.42
Utilities	160.76	— .69
Miscellaneous	107.63	—1.49

UP 4, DOWN 11.

London Metals

In pounds sterling per metric ton.

	Close			Prve Close
Copper—wire bars				
Spot	455.50	456	454.50	455
Fwd	466	466.50	464.50	465
Sales 4,625 tons.				
Tin—				
Spot	1429	1431	1432	1434
Fwd	1445	1446	1446	1448
Sales 415 tons.				
Lead—				
Spot	109	109.50	109.25	109.50
Fwd	111.50	112	112	112.25
Sales 1,100 tons.				
Zinc—				
Spot	132.50	133.75	134.50	134.75
Fwd	134.75	137	136.25	136.50
Sales 1,900 tons				

DISTILLERS CORPORATION-SEAGRAMS LIMITED

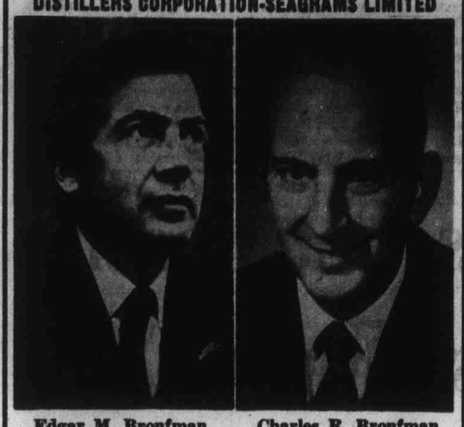

Edgar M. Bronfman Charles R. Bronfman

The Board of Distillers Corporation - Seagrams Limited, Montreal, announces the election of the sons of the late Samuel Bronfman to the two senior posts in the Corporation. Edgar M. Bronfman is President, and Charles R. Bronfman is Executive Vice-President. Edgar Bronfman has been responsible for all DC-SL's interests in the United States since 1957, when he was appointed President of Joseph E. Seagram & Sons Inc., New York. Charles Bronfman has been President of The House of Seagram Ltd., Montreal, since 1958, with responsibility for all DC-SL interests in Canada, Jamaica and Israel. Each has served as Vice-President and Director of DC-SL for a number of years.

INDUSTRIAL ELECTRICIANS

BULKLEY VALLEY FOREST INDUSTRIES LIMITED

has some openings for Industrial Electricians, at rates ranging from $4.31 to $4.67 per hour plus a continuous operating differential. There will be an additional 55c per hour to this rate on 1st September, 1971.

This is a modern lumber mill which is the first stage of an integrated Forest Products complex.

Houston is located on the Yellow Head Highway in the heart of the best outdoor recreational area of British Columbia, New housing facilities, a modern shopping centre, medical clinic and school additions are now completed providing Houston with the best possible facilities. The company offers good medical and insurance benefits and relocation assistance is available. Interested applicants are requested to contact either their nearest Canada Manpower Centre or

EMPLOYMENT SUPERVISOR,
Bulkley Valley Forest Industries Limited,
Box 158, Houston, B.C.

Quiet Elegance

for discriminating people.
1,400 square feet of luxurious waterfront condominium living.
All suites have panoramic ocean and mountain views in solid reinforced concrete, sound proof building. Two or three bedroom suites with fireplace, separate dining room, large kitchen, 2 full bathrooms, plus many additional amenities. View our display suite from 1:30 to 4:30 any day or call Terry Farmer for personal viewing.

670 DALLAS Prices from $43,000.00
EXPLORER DEVELOPMENT
382-4218 386-0471
Dallas Place by the sea

Waterfront

and water access lots, fully serviced, underground wiring, panoramic view. All on Surfside Place, Sidney, off Beaufort Road.

656-4161—656-4739

BRITISH IMPORTERS

QUALITY MEN'S CLOTHING
ANNUAL
AUGUST SALE
STARTS FRIDAY
With Greater-Than-Ever
VALUES
SUITS — SPORT COATS — SLACKS — SWEATERS — SHIRTS
20% to 50% Off

A wonderful opportunity to buy British Importers quality at genuine reductions. All merchandise taken form our regular sock.

WORLD FAMOUS FOR QUALITY AND COMFORT
DACK'S SHOES 20 and 30% Off
Regular and Discontinued Lines—Not all Sizes

STOREWIDE CLEARANCE!
Small Charge for Alterations
YATES AT BROAD, Friday 'til 9 386-1496
DON'T MISS IT!

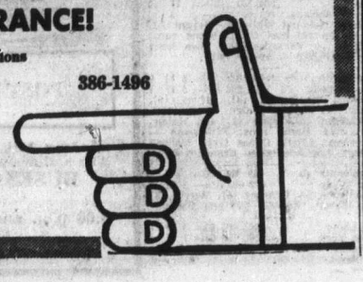

CLAY FILL
CARTAGE ONLY
Sydney Area
MUTUAL
EQUIPMENT
RENTALS LTD.
386-6155

YOUR BEST INVESTMENT

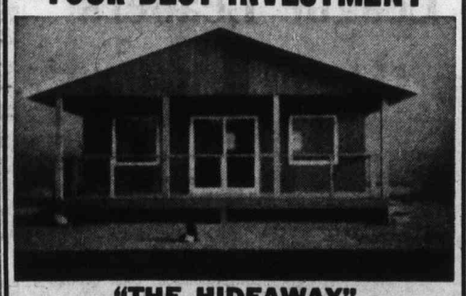

"THE HIDEAWAY"
2 Bedrooms, 672 Sq. Ft. — 196 Sq. Ft. Sundeck
"Come In Out of the Rain"

We don't give anything away. We have no special prices. We have no gimmicks. We make reasonable profit. Yes, we do have a very competitive price, THE EVERGREEN PLAN starts at $5,850 for above home. Yes, we do use quality materials. Yes, we have the most highly skilled tradesmen in this type of construction. Yes we do have the most exciting designs for year around living. Yes, we will build anywhere in B.C. Yes, we can complete your home by August 31st.

EVERGREEN COTTAGE BUILDERS
Locally Owned and Operated. Building For You With Confidence.
Phone 384-9715 Anytime
Open All Day Saturday; Sunday's by Appointment

NAME .....
ADDRESS .....
PHONE NO. .....
LOCATION OF LOT .....
Are you interested in having your home completed in August?

SENSATIONAL!
Truly the Best Buy in Greater Victoria Today
This Wonderful Home at
915 REX ROAD
(Off Jacklin in Colwood)

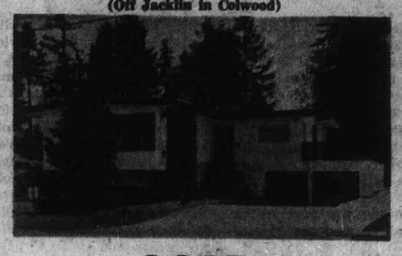

SOLD

4 Bedrooms, 3 Bathrooms, Recreation Room with Fireplace, Den or Study, Huge Family Room off Kitchen. Luxuriously carpeted Living Areas. Unique Spiral Staircase to lower level ,etc. Over 2,800 sq. ft. of custom built elegance for

$34,500
MUST BE SOLD — OWNER TRANSFERRED
MR. PARTRIDGE in attendance
384-8126 PEMBERTON, HOLMES LTD. 592-3451

OPEN HOUSE: 2497 SINCLAIR ROAD
THURS. THRU SAT., 2 P.M. TO 9 P.M.
High Cordova Bay — Prestige Living

3300 sq. ft. of accommodation affording five bedrooms plus den, three full bathrooms, large covered sundeck and entertainment size recreation room. A custom built home with many outstanding features including a 180 degree view of sea and mountains. Quick possession available. All trades and terms considered on Asking Price of $67,900.

PLEASE CALL
GORDON DOVEY — BLOCK BROS. REALTY LTD. — 477-1841 or 592-3967
FRANK WILLS — ISLAND HOMES LTD. — 386-7545 or 477-5081

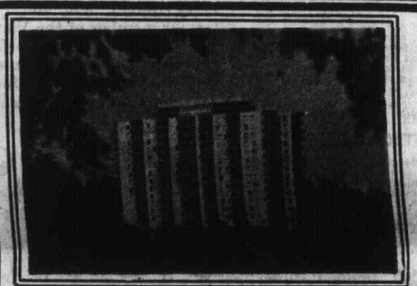

Princess Patricia
on the beautiful, blue Pacific
1-Bedroom from $125
2-Bedroom from $170
Children up to 2 years Welcome
701-703 Esquimalt Road
382-2223

Brewed from the choicest hops and malt and pure spring water

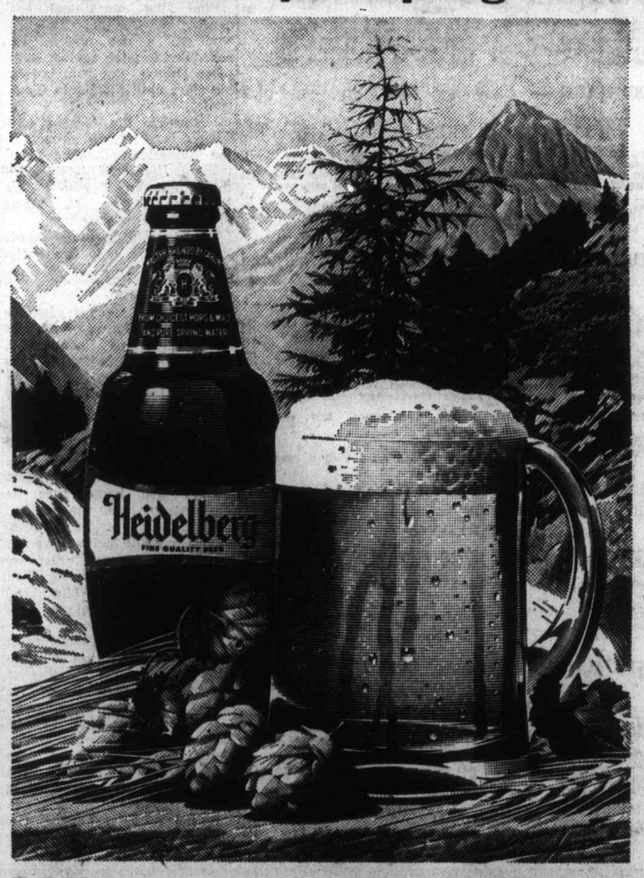

Welcome to Heidelberg

Welcome to the taste of Heidelberg. So bright, so lively, so brimful of flavour, it brings more enjoyment to your drinking pleasure. Heidelberg is brewed from only the best ingredients. The finest golden barley malt, the choicest Canadian and high prime Hallertau hops and pure, sparkling, spring water.

Take your thirst to Heidelberg today. You'll get a happy welcome that will never wear out because every glass is as crisp and satisfying as your first.

So much more to enjoy

This advertisement is not published or displayed by the Liquor Control Board or by the Government of British Columbia

Babe Ruth Teams Here from Near and Far

While the all-stars from the Victoria Firefighters League can walk to Royal Athletic Park, the team from Guam has travelled more than 6500 miles for a shot at a spot in the Babe Ruth world series.

In all, nine teams of 16-to-18-year-old baseball players will be vying for the Pacific Section championship and a trip to the world series at Stanford, Conn. from Aug. 10 to 16. Eight teams there will battle it out for the world title.

Last year's Pacific champions, Southern California's San Gabriel, went on to win the world title. The job of defending that region's success belongs to South Bay, which is about 50 miles out of Los Angeles.

Representing Northern California is a team from Fruitridge. The Sunshine State is the only one which has two permanent berths in the tournament. Carson City carries Nevada's hopes, Crater Lake represents Oregon, Washington's team comes from Bellevue and Alaska's squad hails from Ketchikan.

Victoria, as the host centre, drew an invitational spot, normal procedure since the event got under way in 1966. The British Columbia entry is from Trail, which won the provincial championsip in come-from-behind fashion last weekend in Lake Cowichan. Trail lost the opening game of the double-knockout tourney and came back with six straight wins for the title.

The sectional tournament is a first for B.C., which entered the competition in 1967.

The teams and tournament officials will get together for an opening buffet dinner at the Victoria Curling Club tonight at 7:30 and the double-knockout tournament will start Saturday at 1 p.m.

Alaska and Southern California will start the action at 1 p.m. followed at 3:00 by a game between Washington and Northern California. Guam meets Victoria, in an extra series game to fill the final berth in the winner's bracket. That game will start at 6:30 and will be followed by a meeting between Trail and Nevada beginning at 8:30.

Oregon and the winner between Guan and Victoria will start the four-game Sunday schedule at 1 p.m. Game times are the same as Saturday.

Evening doubleheaders will be played Monday, Tuesday and Wednesday starting at 6:30. On Thursday, the losers' bracket final will begin at 6:30 and the winner of that game will stay on the field to meet the winners' bracket survivor. Should the undefeated team lose, a deciding game will be played Friday starting at 6:30 p.m.

Lefty Gomez, who pitched 12 seasons for the New York Yankees and is considered one of the best after-dinner speakers in sports, is the special guest at tonight's banquet at the Victoria Curling Club. Gomez is on the international board of directors of the Babe Ruth organization.

Tickets for the entire tournament are available at $7 each while a session ticket, for two games, costs $1.50.

Sport Today

HORSE RACING

5 p.m. — Opening day of summer meeting, Sandown Park.

LACROSSE

6:30 p.m. — Opening "A" Division game of B.C. tyke championship, Saanich vs. Esquimalt, Pearkes Arena.

8:30 p.m. — Second game of B.C. tyke championship, Burnaby vs. Coquitlam, Pearkes Arena.

SOFTBALL

6:45 p.m. — Stuffy McGinnis Men's League, Colwood Inn vs. Gilmour Construction, Heywood Avenue Park; Sooke Merchants vs. Labatts, Sooke Athletic Park.

The Daily Colonist HANDICAP

By JIM TANG

SANDOWN PARK, FRIDAY, JULY 30, 1971
(First Day)

Weather Good (at time of selection) Track Fast
First Post Parade at 5 p.m.

FIRST RACE — $500, Canadian Quarter Horse Futurity Trial.

350 YARDS

LIGHTNING BAR ED (Whitley)	120	Surely the one to whip in here	(6)
PARSONS LARK (Sampson)	120	Last run hints he's a threat	(5)
NEARCA DECK (Ventrella)	120	Chance to better this placing	(3)
Twenty Jets (Hall)	120	Shouldn't be far away in this one	(2)
War Fly Tago (no boy)	120	No line on him, making first start	(1)
Polagesta (Crystal)	120	Has been close enough to rate	(4)

SECOND RACE — $500, Canadian Quarter Horse Futurity Trial.

350 YARDS

MIS MONTANA MOON (no boy)	120	Great work, appears the one to beat	(4)
BERTY CAT (Hall)	120	Big danger, been running close	(3)
DE BAR ROCKETT (no boy)	120	Rated a solid threat in here	(1)
Moon Spur (Crystal)	120	Just might be, good chance play	(2)
Antonita (Ventrella)	120	Locally owned filly makes debut	(5)
Native Trouble (Furlong)	120	Maiden may be improving	(6)

THIRD RACE — Allowance, $500, two-year-olds.

THREE AND A HALF FURLONGS

MISS LISA B (Ventrella)	113	Looks like the class of the party	(4)
PEARL CASE (Costa)	112	Figures out as the main threat	(3)
LITTLE AYE-O (Crystal)	115	Has been getting ready on grounds	(1)
Summer Fox (no boy)	115	First start, blood lines give chance	(7)
Varsity Blue (McLeod)	115	Was far back in only start	(2)
Sidney Boy (Furlong)	115	Showed little in first three starts	(5)
Kussar Win (Milne)	115	You have to guess — first start	(6)
Mr. Slick (Sam)	115	Was far back in only start	(8)
Also eligible —			
Nicana (McLeod)	112	Making debut, just have to guess.	

FOURTH RACE — Claiming, $500, maiden three-year-olds and up.

SIX FURLONGS

KIMSQUIT BELLE (Ventrella)	114	Not much, but never met easier	(1)
NIGHT EPISODE (no boy)	119	Ran close up here last year	(2)
AGHA'S LADY (Milne)	114	Well, something has to finish third	(5)
Tilleys Image (Crystal)	118	Have a look — making first start	(3)
Stocking Foot (Furlong)	112	Another three-year-old debutante	(4)
Jules Trophy (McKenzie)	118	No sign can even beat these	(6)
Bickering (Furlong)	118	Six-year-old unraced since 1969	(7)
Dooley Time (no boy)	112	Performance chart truly embarrassing	(8)
Also eligible —			
Joslin C (no boy)	111	Chart shows no reason to support.	
PUNCH WAVE (no boy)	115	Chance of lifetime, on top if runs.	
MULTI MISS (Cuthbertson)	118	Won't be far away, second if runs.	
Blessed Star (Costa)	110	Post hurts but don't overlook her.	

FIFTH RACE — Allowance, $500, three-year-olds and up.

770 YARDS

TERRIFIC'S COWBOY (QH) (Sampson)	126	Winning type, likely favorite	(1)
LIGHTNING KIP (QH) (Crystal)	124	Don't overlook, may be solid choice	(3)
MAJOR TRENT (T) (Marsh)	111	Thoroughbred can sprint with any of them	(4)
Brown Minx (QH) (Furlong)	119	Is seven-year-old maiden	(5)
Fair Deb (T) (Sam)	108	Be surprise if he can keep up	(2)
Creswood Lady (T) (Campbell)	114	Should be here or hereabouts	(6)

SIXTH RACE — Claiming, $500, three-year-olds and up.

SIX FURLONGS

TOP REVS (Sam)	112	Great chance to shed maiden status	(2)
WINDSOR NOTE (McKenzie)	112	Having poor year, opportunity knocks	(1)
TRUSTEEN (Smith)	119	Likes longer but these well.	(8)
Overaske (Furlong)	114	Ran well here last season	(7)
Danmar (Croaker)	112	Chart shows little reason to back	(3)
Rimram (Campbell)	119	First 1971 start. May prefer it off	(4)
Mine N Yours (no boy)	107	Needs improvement even for this run	(5)
Black Topsy (no boy)	112	Having bad season, best would share	(6)
Also eligible —			
Reno Kid (Croaker)	112	Could take these if he's right	
PRINCESS TIEPOLO (Ventrella)	117	Been working here, third if runs	

SEVENTH RACE — House of Glamour Inaugural, $800, three-year-olds and up.

SIX FURLONGS

CALENAMORE (no boy)	116	Repeat of last would do it	(1)
PETITE MEM (Furlong)	117	Sizzles from gate, may never be caught	(6)
BALABROWN (no boy)	122	Been with better, may prefer longer	(3)
Old Fort (McKenzie)	119	Likely to be beaten to turn	(2)
Kyleado (Ventrella)	112	Going great, could find it short	(4)
Virginia Queen (Milne)	115	Best if right, been winning in bushes	(5)

EIGHTH RACE — Claiming, $500, three-year-olds and up.

SIX FURLONGS

JOHN O'LEA (Milne)	118	Last much better, may be solid one	(7)
SEA OF DEVON (Ventrella)	113	Could be the class, inexperienced but speedy	(6)
CINCO C (Crystal)	119	Could be ready, post suits style	(3)
Bright Capital (no boy)	110	Has early speed, seldom holds it	(4)
Dancing Native (Furlong)	120	Broke maiden here last year	(1)
Ahead of Me (Campbell)	116	First 1971 start, best puts very close	(3)
Que Cake (Whitley)	113	Past performances discourage support	(5)
Shining Vessel (no boy)	119	Would have to hustle from here	(8)

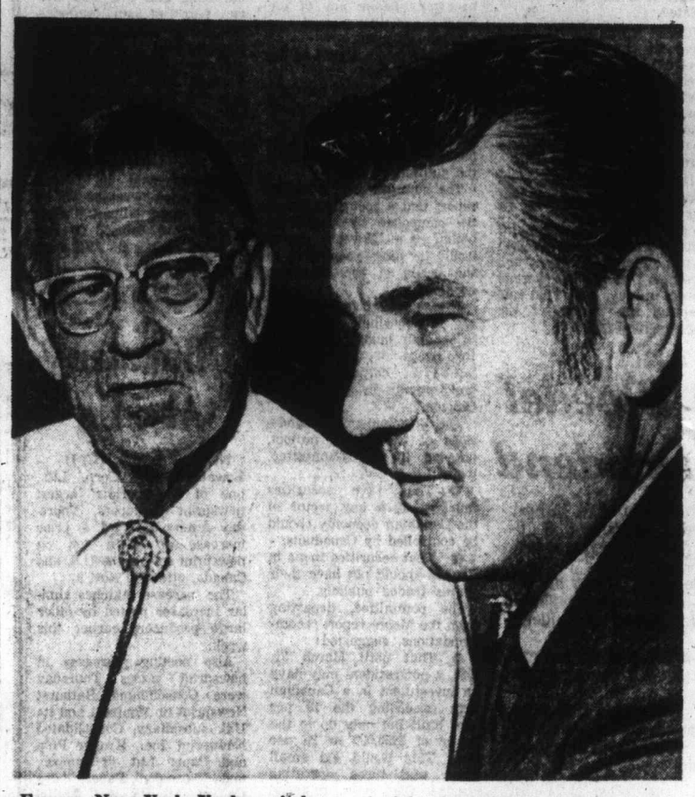

Former New York Yankee pitcher Lefty Gomez, left, and Fred Hucul, former member of the Victoria Maple Leafs of the Western Hockey League, got together briefly Thursday after arriving in town — for different reasons. Gomez will be guest speaker tonight (see above) at the opening banquet of the Pacific Section Babe Ruth baseball tournament. Hucul, to no one's surprise, was introduced as the new coach of the Victoria Cougars (see right).—(Jim Ryan)

Cougars Get Coach, Players, Farm Club

Victoria Cougars, stepping up into junior jockey's fastest company next season, have a new coach, a half dozen or more new players and a farm club.

The announcements came Thursday from general-manger Eric Bishop at a press conference at which the feature was the appearance of Fred Hucul.

Hucul, as has been long expected, is the new coach. The 39-year-old former Western Hockey League star who played three seasons with Victoria Maple Leafs is the third coach the Cougars have had since the club was purchased by a Calgary group following the 1969-70 B.C. Junior Hockey League season.

He succeeds Mike Shabaga, who took over near the end of last season when Bishop and Ron Maxwell came to a parting of the ways.

SCORING LEADER

Six times a WHL all-star and all-time leader for defencemen in goals (151) and assists (425), Hucul played 43 games in the NHL after completing his service with Victoria Maple Leafs in the 1966-67 season.

He was drafted from Toronto by the St. Louis Blues on June 6, 1967 and managed two goals and 13 assists in his last NHL fling.

Hucul became manager-coach of Kansas City Blues for the 1968-69 season and his playing days came to an end after only two appearances. He remained as manager of St. Louis' Central League farm club until last season and was on the St. Louis payroll until the end of June.

There were two big items in Hucul's decision to take the Victoria job. One was that he has felt ever since his playing days here that the Victoria area was an exceptional place to live. The other is his liking for coaching.

"Coaching is what I want to do," he said. "Managing, at least for the moment, is not for me."

AWARE OF TASK

Hucul comes to the Cougars fully aware of the monumental task facing him. The Victoria club is moving into the Western Canada Hockey League from a tier two leage and there is going to be a lot of catching up to do.

"Three years," Hucul said frankly when asked how long he thought it would be before Victoria could expect to seriously contend for Canadian junior honors.

"Victoria," he said, "is in the major leagues. It may be called junior hockey, but it is the best junior hockey there is."

GOOD HOCKEY

"We've got a long way to go but we'll make it. And while we are, there will be a lot of good hockey to be seen here."

He passed his first test when asked about his coaching methods and theories, saying that no opinions would be formed until he had taken a look at the talent made available to him.

Bishop has made some progress in that direction, one big step being an agreement which makes Penticton Broncos a farm club. A working agreement has been affected and it is possible that the first major result will be to put Bruce Affleck in a Victoria uniform.

RIGHTS ACQUIRED

Considered by most to be the best junior prospect in the province, the 17-year-old defenceman's rights were previously acquired in a trade with Calgary Centennials.

However, Affleck has still a year of high school left and it appears at the moment as if he intends to take it in Penticton.

But the Penticton tieup will give the Cougars a chance at several other players and Bishop also announced that he had purchased two players from Calgary Centennials and two from New Westminster Royals.

One of the players purchased is leftwinger Garry Howatt, an 18-year-old who had a 19-35 showing in the BCJHL last season.

Bishop said the names of the other newcomers would be released at a later date.

Among other announcements made Thursday were that centre Rob Little has been traded to Vancouver Nats, another new WCHL club and that Mitch Pechet, a well-known former hockey player who is planning to retire in Victoria, and Alan Armstrong of Nanaimo are new club shareholders.

ACTION SATURDAY

SUPER STOCK!
50-LAP MAIN
JULY CUP

STOCK CARS!
40-LAP MAIN
ROY WHYTE MEMORIAL

TIME TRIALS: 7 P.M.
RACE ACTION: 8 P.M.
Adults $2.25; Students: $1.25
12 and Under
FREE with Parents

WESTERN SPEEDWAY

Blue Seeks No. 20 Tonight Brewers Top Red Sox Again

Vida Blue will have to wait another night to try for victory No. 20, and Boston Red Sox were again thrown back Thursday night by lowly Milwaukee Brewers.

Blue, the sensational left-hander of Oakland Athletics, who has a 19-3 record, was scheduled to pitch against Baltimore Orioles, but rain put off his start until tonight in Cleveland.

Meanwhile, the Red Sox, with a chance to pick up ground on the American League East leaders, Baltimore, lost for the third time in a row to the Brewers, bowing 3-0 before Marty Pattin's four-hitter.

Bill Voss hit a bases empty homer for the only run Pattin needed.

OTHER GAMES

In other American League contests, California Angels ripped Cleveland Indians, 7-2, Chicago White Sox blanked New York Yankees, 4-0 and Detroit Tigers nipped Kansas City Royals, 10-9.

The Angels bunched five consecutive hits for three runs in the third inning, and Billy Cowan and Ken McMullen blasted solo home runs as California trounced the Indians.

Tom Egan hit a two-run homer and Bill Melton added a bases-empty homer in backing the nine-hit pitching of Tom Bradley in the White Sox' triumph over the Yankees.

RALLY IN NINTH

Detroit rallied for four runs in the ninth inning, capped when reliever Fred Scherman was hit by a pitch with the bases loaded, scoring the winning run.

Jim Northrup had tied it earlier with a two-run single. Norm Cash hit a grand slam homer for the Tigers and Fred Patek had four runs batted in for the Royals.

In the National League, two players normally regarded as light hitters, put on displays of big hitting in leading their respective teams to victory.

TWO HOMERS

Zoilo Versalles, who had previously hit only one home run all season, smacked two bases-empty homers as the Atlanta Braves overcame San Francisco Giants, 4-2.

Versalles' first home run and a run-scoring single by Hank Aaron highlighted a two-run seventh-inning burst which carried the Braves from a 2-1 deficit into a 3-2 lead.

Versalles capped the Braves' scoring with his second homer in the eighth inning.

TWO-RUN TRIPLE

Matty Alou, not known for his power, blasted a two-run triple in the sixth inning that sent St. Louis Cardinals to a 3-1 win over the New York Mets in a rain-shortened game, called after eight innings.

Alou surprised shallow-playing centre-fielder Hon Hahn with a long drive over his head and just off his glove to break a 1-1 deadlock.

STARGELL HOMERS

Gene Clines and Willie Stargell produced some big hitting also to lead Pittsburgh Pirates to an 8-5 victory over Los Angeles Dodgers.

Clines drove in four runs, including three with his first major-league home run, and Stargell hit his 33rd of the season.

The 33 home runs equal Stargell's career high for a season.

Flood, Partner Must Pay

ST. LOUIS (AP) — Former outfielder Curt Flood and a business associate must pay $27,407 and $750 in lawyer fees to a couple from St. Louis County, a federal judge has ruled.

U.S. District Judge William H. Webster said Flood and William M. Jones owe the money to Mr. and Mrs. Howard Foster for promissory notes.

The Fosters sold Flood and Jones a photography shop for the promissory notes. They were due in May.

Flood lost a $50,000 countersuit which contended the Fosters misrepresented facts when they made the sale.

Adanacs Surprise League Leaders

	P	W	L	T	F	A	Pts
New West.	25	18	7	0	314	233	36
Coquitlam	25	13	11	1	333	327	29
Vancouver	25	10	14	1	284	317	21
VICTORIA	25	8	17	0	271	343	16

Next games: Saturday—Vancouver at VICTORIA; New Westminster at Coquitlam.

NEW WESTMINSTER (CP) — Second-placed Coquitlam Adanacs defeated first-place New Westminster Salmonbellies 17-13, in Western Lacrosse Association play Thursday before 1200 fans.

Coquitlam stifled repeated New Westminster attempts at rallies. The Salmonbellies pulled with in a single goal on three different occasions, after falling behind, 4-1, in the first period.

Les Schumacher scored four goals to lead the Adanacs, with Mike Gates adding three. Wyane Shuttleworth and Bill Bradley scored two goals each. Jim Aitchison, Vern Coulter, Bill Robinson, Dick Crompton, Doug Wallsmith and Bob Ormond completed the scoring.

For New Westminster, Wayne Goss had three goals while playing-coach Paul Parnell scored two goals and had three assists.

COQUITLAM	G	A	P	NEW WEST	G	A	P
Wedleck	0	2	0	Comeau	0	3	0
Shuttle'wth	2	1	0	Lynch	0	3	0
Aitchison	1	2	2	Mattheson	1	2	0
Coulter	1	3	0	d'Easum	0	2	0
Robinson	1	2	0	Parnell	2	3	0
Bradley	2	3	4	Henry	1	0	2
Rezansoff	0	0	0	Lewthwaite	1	2	0
Gallagher	0	1	0	Tory	1	1	0
Crompton	1	1	0	Tyler	1	1	2
Schumacher	4	0	0	Winzoski	0	0	0
Allen	0	3	0	W. Goss	3	1	0
Wallsmith	1	1	0	Olansen	1	0	0
Gates	3	0	0	E. Goss	1	1	0
Ormond	1	0	0	Spooner	0	1	4
Baker	0	0	0	Mitzel	1	0	0
Scott	0	1	10	Giles	0	0	0
				Norman	0	0	0
TOTALS	17	20	16	TOTALS	13	20	8

Shots stopped by:

Wedleck (C)	12	11	14	—37
Comeau (NW)	16	10	14	—42

Score by periods:

Coquitlam	6	4	7	—17
New Westminster	5	4	4	—13

AMERICAN LEAGUE

Eastern Division

	W	L	Pct.	GBL
Baltimore	63	38	.624	—
Boston	58	44	.569	5½
Detroit	54	48	.529	9½
New York	51	54	.486	14
Washington	41	59	.410	21½
Cleveland	42	61	.408	22

Western Division

	W	L	Pct.	GBL
Oakland	63	38	.624	—
Kansas City	52	48	.520	10½
California	51	55	.481	14½
Chicago	48	54	.471	15½
Minnesota	46	55	.455	17
Milwaukee	43	58	.426	20

Boston 000 000 000— 0 4 1
Milwaukee 000 100 20x— 3 6 0
Tiant 0-5 and Montgomery; Pattin 9-11 and Rodriguez. Home run: Milwaukee — Voss (10th).

California 003 001 013— 7 14 0
Cleveland 010 100 000— 2 8 1
Murphy, Fisher 9-4 (5) and Moses; Paul 1-1, Farmer (3), Hennigan (7), Minger (8), Colbert (9) and Fosse. Home runs: California — Cowan (3rd), McMullen (15th).

New York 000 000 000— 0 9 0
Chicago 020 200 00x— 4 6 0
Keklich 5-5, Hardin (5), Hambright (7) and Gibbs; Bradley 9-9 and Egan. Home runs: Chicago — Egan (9th), Melton (24th).

Kansas City 010 502 001— 9 13 2
Detroit 100 040 014—10 12 1
Butler, Nelson (5), Abernathy (9), Burgmeier 4-5 (9) and Kirkpatrick; Coleman, Kilkenny (4), Denehy (5), Timmerman (7), Chance (9), Scherman 7-5 (9) and Freehan. Home runs: Kansas City — Patek (5th); Detroit — Rodriguez (10th), Cash (23rd), McAuliffe (12th).

NATIONAL LEAGUE

Eastern Division

	W	L	Pct.	GBL
Pittsburgh	67	37	.644	—
St. Louis	57	48	.543	10½
Chicago	55	47	.539	11
New York	52	49	.515	13½
Philadelphia	45	60	.429	22½
Montreal	41	63	.394	26

Western Division

	W	L	Pct.	GBL
San Francisco	63	43	.594	—
Los Angeles	54	51	.514	8½
Atlanta	55	53	.509	9
Houston	52	51	.505	9½
Cincinnati	49	58	.458	14½
San Diego	38	68	.358	25

Atlanta 000 100 210— 4 11 0
San Francisco 001 001 000— 2 6 2
Reed 11-7 and Williams; Bryant 7-7, McMahon (9) and Dietz. Home runs: Atlanta — Versalles (2nd and 3rd); San Francisco — Speier (4th).

Pittsburgh 000 016 100— 8 14 0
Los Angeles 020 200 001— 5 12 1
Blass, Veale 5-0 (4), Briles (6), Giusti (9) and Sanguillen; Osteen 11-7, Mikkelsen (6), Pena (7) and Haller, Sims (5). Home runs: Pittsburgh — Robertson (21st), Clines (1st), Stargell (33rd); Los Angeles — Crawford (8th).

Cincinnati 100 000 000— 1 5 1
San Diego 002 002 01x— 5 13 0
Simpson 2-4, Granger (6), Merritt (8) and Bench; Roberts 8-11 and Barton.

St. Louis .001 002 00— 3 9 1
New York 000 100 00— 1 7 2
Reuss 10-10 and Simmons; Ryan, Williams 3-5 (6), Frisella (8) and Dyer.

HORSE RACING
VANCOUVER RACE TRACK SPECIALS
(Operated by V. I. Coach Lines Ltd.)
SATURDAY, JULY 31
and every Saturday until further notice.
Lv. Coach Lines 9 a.m., return 9:15 p.m.

FARE: $7.00 EACH
Includes ferry tolls and grandstand pass. Only one bus going. Reserve to avoid disappointment.
Phone 385-4411, local 26
V.I. Coach Lines Ltd.
710 Douglas Street
Victoria, B.C.

Islanders at Games Total 15

Fifteen athletes from Vancouver Island are part of the 375-member Canadian contingent at the sixth Pan-American Games which officially started today in Cali, Colombia.

Alex Brayden of Port Alberni, Mary Coutts of Victoria, Angie Radanovich of Nanaimo and Heather Witzel of Courtenay are members of the Canadian basketball teams. The basketball competitions get under way Saturday morning.

High jumper John Hawkins of Courtenay, hurdler Penny May of Victoria and Gail Turney of Crofton, who specialized in the 100-metre dash, are among the 44 who represent Canada in track and field events which also get under way Saturday.

Two rowers from Victoria, Bob Cunliffe and Michael Neary, and one from Comox, Edgar Smith, are part of the 20-man team.

Port Alberni's Randi Bjune and Ralph Hutton, listed from Campbell River, are members of the 32-member swimming contingent which does not get into action until next Friday.

The only Islanders on Canada's baseball team is pitcher George Brice of Victoria.

Expected to make a good showing in the wrestling competition which starts a week today is Taras Hryb of Victoria.

Fullback Ray Telford, who was with Victoria United of the Pacific Coast Soccer League and Victoria Royals of the Western Canada Soccer League, is with Canada's team in Cali. The soccer competition is slated to start Saturday.

HORSE RACING

SANDOWN PARK

ENJOY A DAY AT THE RACES

POST TIME
—FRIDAY, 5 P.M.
—SATURDAY, 1 P.M.
—TUESDAY, 5 P.M.
—THURSDAY, 5 P.M.

Sandown Park, Just Off Pat Bay Highway Past Sidney
With a Minimum of 8 Races Daily (10 Races Saturday).
BUSES — PACIFIC COMMUTER
BUS SERVICE:
8:00 p.m. and 4:15 p.m. Tues., Thurs. and Fri.
Saturday at 12:00 noon
Leaves Victoria from Douglas and Belleville

Alec Merriman

There will be no commercial netting in the sports fishing reserve east of Sheringham Point when the Juan de Fuca net fishing season opens Sunday for the first three days of the season.

But, Pacific Area Fisheries Director Rod Hourston said Thursday that is not necessarily the "ultimate decision."

The whole controversy over whether or not the offshore half of the sports fisheries reserve from Sheringham Point to Race Rocks should be re-opened to commercial netters is yet to be fully discussed with Fisheries Minister Jack Davis. There had been a proposal to allow netters to fish offshore portions of the sports reserve, starting on Sunday, Aug. 1.

Announcement of weekly net times are normally made each week.

★ ★ ★

Biologist Sandy Argue may not have too much upon which to base his predictions, but at last week's Vancouver meeting he went out on a limb and predicted this summer and fall Juan de Fuca Strait sports fishermen will have their second best coho year since 1960, with a catch of about 9000 coho. Best year since 1960 was 1968 when sports anglers took more than 10,000 coho.

★ ★ ★

But, right now go north for the hot coho fishing.

At Campbell River, anglers are catching coho just about anywhere they drop a line. Best fishing has been further out in the gulf around the outer islands, but inshore waters have been producing well along the kelp beds on both flies and bait.

Same conditions apply in Oyster Bay-Shelter Point-Miracle Beach waters. Go to Mitlenatch, Savary and Hernando Islands if you have a bigger boat, but if you have a smaller boat fish over the sand bars and along the kelp and you will get fish.

On these hot days, early mornings and evenings are the best times.

The coho are all down the coast, off Bates Beach, off Comox, off Deep Bay, off Qualicum and off French Creek, Parksville, Northwest Bay and Nuttall Bay, but in these mid-Island waters success has been very much better several miles out in the gulf, off Flora Island at the tip of Hornby, off Lasqueti Island, and off Ballenas.

Flat-tops off Nanaimo, Yellowpoint, Coffin Point, Thetis and Kuper Island are all producing coho and some chinooks. Porlier Pass waters have fallen off a little for the big chinooks, and that could be because those fish that have been there have moved into Cowichan Bay, where the big chinooks are definitely hitting for moochers along the wall to Skinner Point and off the entrance to Genoa Bay and off Separation Point.

Deep Cove has been providing some good coho fishing and some chinooks. In Saanich Inlet, Indian Bay has been best spot for big chinooks to 22 pounds, and Bamberton to Mill Bay shores have been producing jacks and coho. Moochers or shallow trollers should be able to pick up coho around the Mill Bay marker.

Oak Bay to Sooke waters have been spotty, but Pedder Bay did produce the King Fisherman Contest-leading 48½-pound chinook this week. Six pinks were weighed in last weekend and that could be the start. Some cohos are being taken in the Sooke waters.

★ ★ ★

Hot weather has brought campfire and road-access restrictions. No open campfires are now permitted on Vancouver Island except in approved supervised campgrounds in certain provincial parks, forestry parks and some private campgrounds.

Most main logging roads are still open for recreational access, but travel is being restricted to the main roads. Side road travel is forbidden.

Nitinat gate through to Bamfield is open, and so is the Flora Lake main line and the China Creek road to Bamfield.

In the Port Renfrew area there will be periodic delays on the road to Shawnigan Lake and Cowichan Lake at Granite Creek and the lower Harris Creek for the next two weeks because of construction. On Monday and Tuesday next, there will be a total closure at the Harris Creek main line from 5 a.m. to 3 a.m., which means no access through to Shawnigan or Cowichan between those times.

★ ★ ★

The Don Clare Memorial Trap Shoot will be held at the Victoria Fish and Game Club's Goldstream clubhouse starting at 11 a.m. Sunday.

Last weekend at the Vancouver Island Shooting League trap shoot at the Salt Spring Island Rod and Gun Club, South Vancouver Island Rangers won the A team plaque and Victoria Fish and Game Club the C team plaque. VISL championship shoot will be Aug. 15 at Victoria Gun Club.

Qualicum and District Fish and Game Association will hold a turkey skeet, trap and rifle shoot, starting at noon Sunday, at the club ranges off Baylis Road, six miles north of Qualicum Beach.

★ ★ ★

Kiwanis Clubs in the Nanaimo-Qualicum area will hold a two-day salmon derby Aug. 7 and 8, from Boat Harbor to Qualicum River with a $10,000 prize for catching a specially tagged salmon, $250 in prizes for heavy fish and plenty of hidden weight prizes.

Gabler Clicks on Last-Minute Pass To Spoil Late Threat by Eskimos

Gabler

WESTERN CONFERENCE	W	L	T	F	A	Pts.
Saskatchewan	1	0	0	14	10	2
Calgary	1	0	0	0	0	0
Winnipeg	0	1	0	20	21	0
B.C. LIONS	0	1	0	10	14	0
Edmonton	0	2	0	26	39	0

EASTERN CONFERENCE	W	L	T	F	A	Pts.
Ottawa	1	0	0	22	11	2
Hamilton	1	0	0	17	15	2
Toronto	1	0	0	21	20	2
Montreal	0	0	0	0	0	0

Next game: Tonight — Calgary at Saskatchewan.

HAMILTON (CP) — Quarterback Wally Gabler came on in relief with 2:03 left in the game and steered Hamilton Tiger-Cats to an exciting 17-15 victory over Edmonton Eskimos in an interlocking Canadian Football League game Thursday night before 22,786 fans.

All the fast action was packed into the final five minutes of the game after Edmonton's Mike Law made his second interception off Joe Zuger and the Eskimos turned it into a touchdown. Fullback Bob Houmard dived over five plays later with just 2:03 left to send the Eskimos into the lead.

But coach Al Dorow surprised the Eskimos after the kickoff, substituting Gabler for Zuger, and the former University of Michigan ace pulled it out with a 17-yard touchdown strike to Dave Fleming with just five seconds showing on the clock.

REST OF POINTS

Tommy Joe Coffey, Hamilton's pass-catching placekicker, accounted for the rest of the Ticat points on a first-quarter touchdown, a 41-yard field goal and two converts.

Law's first interception accounted for six other Edmonton points. He romped 54 yards for the score after intercepting a Zuger pass. Dave Cutler kicked two converts and a single.

BROKE RECORD

Coffey's first catch of the night in the first quarter, for just over nine yards, broke former Ticat Hal Paterson's CFL career mark of 9473 yards.

Ticats held a wide edge in play, but neither starting quarterback, Zuger or Eskimos' Don Trull, was able to generate any sustained drives after half time when the winners held a 10-1 edge.

Law's second interception late in the game at Edmonton's 25 set the stage for the breath-taking finish.

CAME ALIVE

Edmonton's offence suddenly came alive against seemingly unbeatable Ticat defenders. Trull connected on two straight passes, to end George MacGowan for 18 yards and running back Jim Thomas for 17.

Then Houmard, Edmonton's most effective ground threat, rambled 35 yards to the Hamilton 12 yard line, Trull hit end Ted Warkinten at Hamilton's two and the Eskimos declined and illegal interference call against the Ticats.

On the following play, Houmard hurled his 230 pounds over Hamilton's goalmouth stand and Cutler's convert sent the Eskimos into the lead for the first time in the game, 15-10.

TICATS AROUSED

The Eskimo onslaught served only to arouse the Ticats and veteran Garney Henley started the climactic comeback by returning Cutler's kickoff 35 yards to Hamilton's 47 yard line.

That's when Dorow sent in Gabler.

The Ticats ran up 19 first downs to Edmonton's nine and had a net offence of 322 yards, 192 on passing, to 195 for the Western Conference visitors.

The Hamilton quarterbacking pair connected on 20 of 34 passes, Zuger hitting on 15 of 27 for 149 yards.

Trull completed 12 of 24 for 111 yards.

The Eskimos intercepted three passes, while Ticats backs picked off one from Trull.

Rookie Tony Gabriel was the favorite Hamilton pass target, taking seven for 82 yards. Fleming, Bobby Taylor and Coffey each caught three for 38, 33 and 31 yards, respectively.

McGowan was Trull's chief target, catching five for 53 yards.

Weslowski was the Hamilton workhorse, carrying 17 times for 69 yards while Houmard struck for 63 on eight carries.

★ ★ ★

Edm.		Ham.
9	First downs	19
102	Yards rushing	130
111	Yards passing	192
195	Net offence	322
12/24	Passes made-attempted	20/34
3/57	Interceptions-yds.	1/0
14/45	Punts-avg.	9/46
0/0	Fumbles-lost	2/2
4/40	Penalties-yds.	5/50

Net offence is yards passing plus yards rushing, minus team losses such as yards lost on broken plays.

PEARSON
3388 Douglas 386-3421
SELLS
BOATS

Rain Delays Start Of Team Golf Play

LIGONIER, Pa. (AP) — A heavy, steady rain forced postponement of first-round play today in the $200,000 Professional Golfers Association National Team championship.

The round was rescheduled for Friday, with another 18 holes set for Saturday and 36 holes for Sunday.

Only eight of the 64 two-man teams had started play on the Laurel Valley Golf Club course when play was held up. Officials waited about four hours, hoping the weather would clear, before announcing the postponement.

There was a forecast of a 50 per cent chance of continued rain Friday.

The combination of Arnold Palmer and Jack Nicklaus is favored to win the title.

Seaboard Wallops Hapless Hotelmen

	W	L	Pct.	GBL
Bate Construction	21	5	.808	—
Seaboard Construction	14	11	.560	6½
Strathcona Hotel	3	22	.120	17½

Seaboard Construction extended Strathcona Hotel's losing streak in the Victoria Major Men's Softball League to 15 games, downing the tail-enders, 6-1, Thursday night at Central Park.

Barry Wilkin hurled a three-hitter for the victory, striking out three and allowing three bases on balls.

Two of Strathcona's three hits were by losing pitcher Bill Polz, who stroked a third-inning home run and singled in the fifth inning.

Seaboard Const. 000 302 1— 6 4 1
Strathcona Hotel 001 000 0— 1 3 3
Barry Wilkin and Dan Wade; Bill Poly and Wayne King. Home run: Strathcona — Polz.

Home Service Trips Leaders

	W	L	Pct.	GBL
Greaves Movers	15	10	.600	
Farmer Construc.	14	11	.560	1
Gorge Hotel	10	14	.417	5
Al's Home Service	10	14	.417	5

Al's Home Service pulled into a tie with Gorge Hotel in third place Thursday night to add further excitement to the race for the Victoria Senior Amateur Baseball League's final playoff berth.

Home upset the league leaders, Greaves Movers, 2-1, to cause the tie with only three league games left. The playoffs start Aug. 13.

Home and Gorge meet twice and the other remaining game is between Greaves and Farmer Construction.

The defeat left Greaves just one game ahead of Farmer Construction but league officials said Thursday night that the leaders had already clinched first place and a bye into the playoff final as they hold a 5-3 advantage over Farmer on meetings between the teams.

The second and third place teams meet in a best-of-three series and the final will be best-of-five.

All the runs came in the first inning, with Home scoring two in the top and Greaves replying with one in the bottom of the inning.

Walt Burrows hit a sacrifice fly to score Ralph Anderson and Russ Holmes singled in Don Burrows for the Home Service runs. John Yankoski scored Greaves' only run when Tom Robertson drew a base on balls with the bases loaded.

Winning pitcher Terry Karpiuk struck out nine batters and issued three bases on balls.

Al's Home Serv. 200 000 0— 2 6 0
Greaves Movers 100 000 0— 1 2 1
Terry Karpiuk 5-2 and Don Burrows; Les Brice 5-3 and Tom Robertson.

Fourth Again

BLAD, Yugoslavia (Reuter) — Murray Hein and Paul Elworthy of Shawnigan Lake Boys' School, Canada's hope in the coxless pairs event of the world junior rowing championships placed fourth Thursday in repechage. They had placed fourth Wednesday in qualifying heats.

TRADE - A - TAPE
CAR STEREOS
at
CORONA STEREO
TAPE CENTRES
2340 Douglas 388-5311

Speedway Offers Dual Program

Super-stock and stock cars will be featured in a dual program at Western Speedway Saturday.

The evening will be highlighted by two main events, in which each division will be competing for one of the major trophies of the season.

Both the July Cup (for super-stocks), and the Roy White Memorial Trophy (for stock cars), will be looking for new homes, as neither of the 1970 winners will be on hand.

Super-stock pilots will compete in a 50-lap event for the July Cup, which was won last year by Ross Surgenor. Surgenor withdrew from local competition recently, to compete on the larger, Pacific Northwest racing circuit. Top contenders for the award, are expected to be Rick O'Dell, Larry Walker and Bob Collins.

A 40-lap event is slated for the stock-car division, and Chris Van De Water, Earl and Larry Pollard are top challengers for the White Trophy, won in 1970, by Harvey St. Hilaire.

Time trials are at 7 p.m. and the first race at 8.

HORSE RACING
RACE TRACK BUS
Pacific Commuter
Leaves from in front of Provincial Museum on Bellville St.
Friday
4:15 and 4:30 p.m.
Saturday 12 noon
"Look for the Bus with the Dolphin on the side"
Phone 656-2423

Coast Power Machines
MID-SUMMER Sale
The Summer Season is at its Peak!
Add to your enjoyment of it with one of these fine craft.

40 h.p. Johnson 1970 Model
Electromatic, complete with controls, battery and box. 14' 4" GLASCRAFT runabout, deluxe, c/w top, and 900 lb. ROAD RUNNER TRAILER. Package Price $2295

50 h.p. Johnson 1971 Model
Electromatic, c/w controls, battery and box. 15 Ft. 6" GLASCRAFT with top and 1100 lb. ROAD RUNNER TRAILER. Package Price $2995

50 h.p. Johnson 1971 Model
Electromatic, c/w controls and 14-ft. 4-in. THERMOGLAS runabout and 900-lb. ROAD RUNNER TRAILER. Package Price $2475

60 h.p. Johnson 1971 Model
Electromatic, c/w controls, battery and box, and 15 Ft. 10" THERMOGLAS with top and 1100 lb. ROAD RUNNER TRAILER. Package Price $3195

Johnson SEA-HORSE MOTORS
Coast Power Machines
2520 Government Street — Drive through to Service Shop on Bay Street
382-8291

August Smash!
SUMMER'S HALF OVER! IF WE DON'T CLEAR THESE ITEMS WE'RE GONNA BE STUCK . . . SO SMASH GO THE PRICES!

MEN'S T-Shirts
Clearance by top manufacturers in minimum care fabrics. 5.95 Values SALE 3.99

POCKET RADIO
6 transistor radio with carry case. Clear tone for hours of entertainment, also includes earphone for private listening. With battery. Only. 8.99

SAMPLE PANTS
Travellers samples of current smart range striped denim flares in Perm Press fabrics. Values to 9.95 ---- Sale 4.99

SPORT SOCKS
Special purchase 'PENMANS' wool and nylon mix ankle socks. One size fits all! Regular 1.50 Sale, Pair 98¢

SWEATER CLEARANCE
Pullovers, cardigans, sleeveless sweaters. Pure wool or mix. Broken sizes, colors, etc. ½ price or less

MEN'S SUMMER SANDALS
Slip-on style with wedge heel. Sizes 8 and 9. Regular 1.69 Sale, Pair 99¢

FOLDING CAMP CHAIR
Full size with back rest. Metal frame with canvas cover. Reg. 4.95. Sale 3.99

CRAB TRAP
Folds for easy storage. Reg. 2.95. Only 1.99

FISH LANDING NET
Full-size aluminum frame with synthetic netting. Measures 54 inches long with 20-inch diameter loop. Regular 3.95. Sale 2.99

MEN'S CHELSEA DRESS BOOT
Classic style all-leather black topside and neolite sole. Elastic side inserts. Sizes 7 to 11. Regular 14.49 Sale, Pair 9.99

ELECTRIC AIR PUMP
Inflates air mattress, rubber dinghies, etc. Plugs into auto 12 volt cigarette lighter. Will also deflate! English make. Regular 8.95 Sale 5.99

USE YOUR "CHARGEX" CARD
OPEN FRIDAY 9 to 9
SPENCER'S
1110 GOVERNMENT STREET

OUR COUNTRY, CANADA.
Together.
A voice of discovery echoes over a quiet beach. The surf crackles on two sides of a broad shouldered nation. Footsteps of Canadian families are in the sands of time that border oceans, and lakes and rivers.
Canada. Where you can walk alone but where you are always a part. Where the sound of the gull in the evening sky is a song of freedom that is yours. Where life can be simple.
Canada, our country. A community of people, cultures and ideals holding to a common pride.
Together, it is ours to keep and to build.

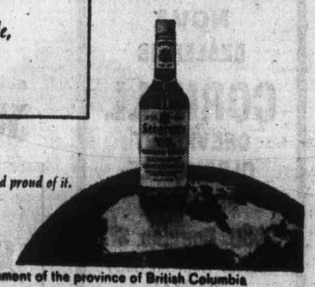

Seagram's V.O. Made in Canada...and proud of it.
This advertisement is not published or displayed by the Liquor Control Board or by the Government of the province of British Columbia

Morgan Heads Island Entries

Three Tied in Alberta Open Golf

CALGARY (CP) — A satisfied Mexican, a disgruntled Texan and a barely content Canadian were tied for the lead Thursday after the first round of the Alberta Open golf championship.

The three, Ernesto Perez of Tijuana, Steve Lecrone of Amarillo and Bob Cox of Vancouver, carded four-under-par 66s.

At 67 were six other players, including Moe Norman of Gilford, Ont., leading money winner on the Canadian tour this year. Also there were Bill Wright Jr. of Edmonton, John Caladria of Rochester, N.Y., Al Courtney and Bill Lytle of San Jose, California and Jerry Sheffield of San Diego.

Perez, a five-foot, nine-inch pro who follwed the Canadian tour last year, said his 34-32—66 was his best competitive round so far this year.

NEVER IN TROUBLE

He was never in trouble, missed only one green and scored five birdies. He went over-par on the 14th hole after he topped a bunker shot.

Lecrone, who missed only one green on the Calgary Golf and Country Club course, was two under par with 33s on each nine and said that mechanically he shot as good a round as he had ever played.

Cox, a seasoned tour veteran, was five under par until he came to the par-three 17th hole. He hit his tee shot long and wound up in a bunker at the back of the green and took a bogey.

CHANCE FOR LEAD

He had a chance to get the lead all to himself on the 18th but he left a 25-foot birdie putt three inches short.

Norman had a mediocre 36 on the front nine, but coming in he was four under par with 31 despite three-putting two of the last nine greens.

First prize in the 54-hole tournament is $1,500 with the second finisher getting $1,250. Total money is $8,500.

Although the professionals came in with the lowest scores, a 19-year-old amateur got some of the biggest cheers.

Jim Loftus, son of the country club pro Bud Loftus, took a four-wood on the par-three eighth and scored a hole-in-one.

John Morgan of Victoria headed a list of six Vancouver Island entries.

He fired a par 70 and was in a big group which included Tom Moryson of Vancouver.

Amateur Dave Mick of Victoria was at 71, tied with defending champion Stan Homenuik of Dauphin, Man., and several others.

Bill Penny and amateur Al McLeod, both of Victoria, and Greg Palmer were at 72 along with Doug Robb of Vancouver and amateur Carl Schwantje of Victoria was at 74.

Starr Undergoes Surgery

ROCHESTER, Minn. (AP) — Quarterback Bart Starr was reported in satisfactory condition after undergoing surgery on his right arm Wednesday.

A doctor said it would be at least 12 weeks before Starr can throw again "with full authority." That means Star will miss the first four games of the regular season and the entire pre-season training period.

According to the Solunar Tables calculated for this area, the best times for hunting and fishing today and tomorrow will be as follows (Times shown are Pacific Daylight Time):

TODAY			
A.M.		P.M.	
Minor	Major	Minor	Major
11:35	5:45	11:55	6:10
TOMORROW			
	6:25	12:25	6:50

Major solunar periods, lasting 1½ to 2 hours, dark type.
Minor periods, shorter in duration, light type.

Kent Enters Cricket Final

CANTERBURY, England (Reuter) — Kent joined Lancashire in the final of the Gillette knockout Cricket Cup, crushing Warwickshire by 129 runs here Thursday.

Lancashire, the holders, won through to the final Wednesday when it beat Gloucestershire in a tense match which ended in near darkness.

Exhibition Park Racing Entries

VANCOUVER — Entries for today's thoroughbred racing at Exhibition Park:

FIRST RACE — $1,550, claiming, for three-year-olds, six and one-half furlongs:
Parade Princess (Salas) 112
We Can Do (Hocken) 107
Glavire (McLeod) 112
Gamblers Beauty (Olguin) 112
Gin Lizzie (Brownell) 112
Solar Flash (Cuthbertson) 117
Daily Rounds (McMahon) 112
Sure Jewel (J. Arnold) 112
Table Hawk (Inda) 117
Parksville (Chabara) 117
Also eligible:
Silver Palace (Frazier) 112
Centaur Shot (Gilbert) 117
Willindium (K. Smith) 117
Miss Hatrick (J. Arnold) 112

SECOND RACE — $1,550, claiming, for two-year-olds, about six furlongs:
Little Albert J (Gilbert) 115
Brennen (McMahon) 115
Son Can Run (Olguin) 115
Terrakeen (Sandoval) 115
Paidi Buck (Chabara) 115
Country Host (Brownell) 115
Haig E (Cuthbertson) 115
Royal Alder (no boy) 115
Booker B (Estapper) 120
Also eligible:
Conolon (R. Arnold) 115
McNoon (Wall) 120
Fergies Goal (Chabara) 115
Sailors Quest (Sandoval) 115
Burneay (Frazier) 115

THIRD RACE — $1,550, claiming, for three year-olds, six and one-half furlongs:
King Galazy (R. Arnold) 117
Tonga Victory (Olguin) 117
Table Top (J. Arnold) 112
Hot En Tot (Wall) 112
Honor Shot (Hocken) 112
Darcy Destrer (Frazier) 112
Frisky Sugar (Chabara) 112
Beau Bos (Salas) 122
Little Magog (Sandoval) 112
Black Talent (Inda) 112
Also eligible:
Running Shot (Sandoval) 117
Princess Lottie (R. Arnold) 112
Forgotten Queen (R. Arnold) 117
Dochorton (K. Smith) 117

FOURTH RACE — Claiming, $1,550, for three-year-olds and up, six and one-half furlongs:
Pixaway (Frazier) 119
Paddy O'Hara (Cuthbertson) 122
Fairest Chief (Sandova) 114
Yarrum (McLeod) 119
Marveiene (Samuels) 109
Swift Shannon (J Arnold) 114
Arctic Man (no boy) 122
Commuter (McMahon) 119
House Call (no boy) 122
Indian Pu In (Chabara) 122
Also eligible:
Mo Peep (Hocken) 117
Mobile Bay (Frazier) 122
Apologue (J Arnold) 117
Pidges Pride (Chabara) 119

FIFTH RACE, $1,550, claiming, for three- and four-year-olds, Canadian, six and one-half furlongs:
Cariboo Jewel (R Arnold) 109
P Shooter (Chabara) 114
Patricks Pal (K Smith) 114
O'Mearas Pride (J Arnold) 109
Braid Hills (Inda) 114
Flying Native (Brownell) 114
White Cap Runner (Olguin) 112
Amawebb (Frazier) 114
Falarons Rigel (McMahon) 120

SIXTH RACE — $1,550, claiming, three-year-olds and up, six and one-half furlongs:
Dr Dicky (K Smith) 122
Chief Policy (McMahon) 122
Ray Rounder (Wall) 122
Earlier May (Frazier) 127
Jubies Sister (Brownell) 114
Pleeze A Crowd (Gilbert) 122
Island Duchess (Olguin) 114
Prince Lambie (J Arnold) 122
Strong Talk (Chabara) 122
Marine Boy (Inda) 122
Also eligible:
Vals March (Hocken) 112
Shes A Castle (Frazier) 117
Old Fort (Salas) 119
Sharp Tack II (Cuthbertson) 122

SEVENTH RACE — $1,700, claiming, for three-year-olds, six and one-half furlongs:
Sisters Princess (R Arnold) 117
Turf Ruler (Wall) 122
Saucy Pixie (McLeod) 112
Lucky Look (Olguin) 117
Sea Of Silver (Estrapper) 117
Simi'kameen (J Arnold) 117
Trouble Shooter (Inda) 117
B. D. Bam (Cuthbertson) 122
Empire Prince (McMahon) 122
Pallas Queen (Hocken) 107
Also eligible:
Blue Cuillin (Hocken) 112

EIGHTH RACE—claiming, $1,900, for three-year-olds and up, six and one-half furlongs:
Kippynote (Frazier) 116
Comax (Olguin) 113
Kent Maid (Salas) 113
Country Match (Wall) 120
Gemini Mac (Hocken) 110
Whonnock Willie (J. Arnold) 115
Peep Sights (Brownell) 108
Sultans Sabina (Chabara) 113
Win Us Some (Cuthbertson) 118

NINTH RACE—$2,500, allowance, for three-year-olds and up, one mile and seventy yards:
Halgs Task (no boy) 119
Foreign Royalty (Cuthbertson) 115
Cougar Lea (J. Arnold) 109
Ma Petite Juliet (Wall) 114
a-Earls Jr. (Hocken) 107
a-Philaroin (McMahon) 117
b-Dawson Days (Inda) 117
b-Glenlivet Zole (Chabara) 112
Classy Imp (Frazier) 122
a-Entry.
b-Entry.

TENTH RACE—$1,550, claiming, for three-year-olds and up, Canadian, one and one-sixteenth miles:
Sailor Sioux (Gilbert) 120
Convention Lea (Chabara) 115
Pattarbum (Cuthbertson) 120
Bubblegummer (Sandova) 120
Jeeps Image (K. Smith) 120
Felcspar (Inda) 115
Woody Nife (McMahon) 115
Alibuba (McLeod) 115
Shababi (Olguin) 118
Cascade Molly (Brownell) 115

She sails from Victoria's door right into Port Angeles.

Take the downtown to downtown route. You can catch the Princess Marguerite near the Empress Hotel, drive off at Port Angeles, and be on your way to Seattle. You can also forget about the uncertainty of getting your car on the ferry, because you can reserve car space ahead of time.

Leave Downtown Victoria 1:30 p.m. • Arrive Downtown Port Angeles 2:45 p.m.
Leave Downtown Port Angeles 3:15 p.m. • Arrive Downtown Victoria 4:30 p.m.

For reservations and information
385-7771

CP Rail

FINAL
Remaining Sale Shoes
DRASTICALLY REDUCED
LADIES' SHOES — 700 PAIRS

Salamander, Reg. to 24.95. FINAL CLEARANCE 7.95
White Cross, Reg. to 19.95. FINAL CLEARANCE 6.95
Magic-Air Reg. to 11.95. FINAL CLEARANCE 3.95

SANDALS By Clarks ..... ⅓ OFF REG. PRICES

MEN'S SHOES
APPROXIMATELY 300 PAIRS

HARTT, All Sale Shoes at ..... ½ REG. PRICE
GALE, Reg. to 23.95. FINAL CLEARANCE 10.95
RITCHIE, Reg. to 18.95. FINAL CLEARANCE 7.95
ALL MEN'S SANDALS ½ PRICE OR LESS

NO LAYAWAYS, EXCHANGES, REFUNDS

OLD COUNTRY SHOES
We Serve You Right
CHARGEX
635 Johnson St., Phone 383-7012

IN VICTORIA YOUR
Monte Carlo
NOVA
DEALER IS
CORNELL
CHEVROLET
OLDSMOBILE
CADILLAC
3050 Douglas St.
(Across from Mayfair)
385-5777

'73 It's that time of year again and year-end Chevy shoppers are making some very good deals on '71 Chevelles, Monte Carlos and Novas.

Have yourself a Chevy Summer

'73 Save big on sporty mid-size Chevelle.

Is this what you're looking for? Manoeuvrability in city driving. Comfort on the highway. Dependability wherever you go. That's what you get with Chevelle. Plus, young styling that keeps it out in front. And right now it's way out front in value, too.

'73 The time's right and the savings are right on Nova.

Maybe Nova's your style. More and more people love its size, its performance, and its all-around economy. There's plenty of room for six adults, so its not too small. It's not too big either. Nova parks easy as pie. For a lot of people it's just the right size. Right now, with Year End Savings deals, not-too-big, not-too-small Nova is bigger than ever on big savings.

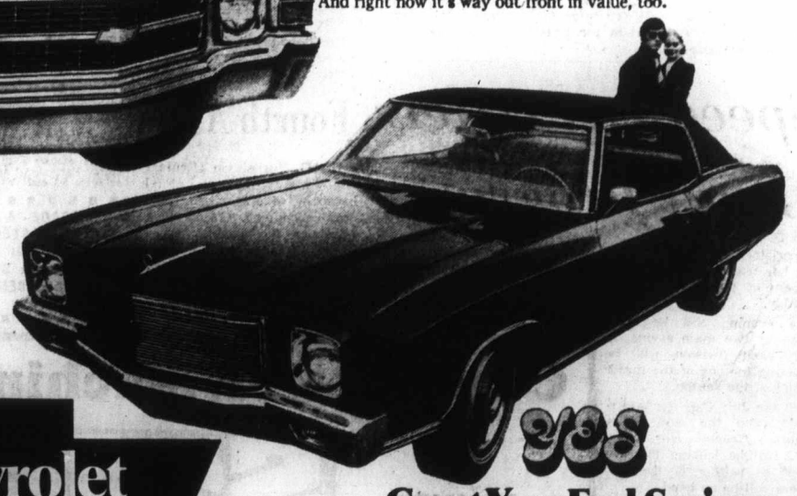

Chevrolet
Putting you first keeps us first.

'73 Great Year End Savings on Monte Carlo

The unpretentious Personal Luxury Car. Smoothly styled and smooth-riding. Standard power steering and power front disc brakes. Astro Ventilation for fresh, outside air without opening the windows. Turbo-Fire 350 V8 engine. Deep-twist carpeting and sofa-soft seats. Everything's great about Monte Carlo—including the Year-End Savings.

Year End Savings

Some of the equipment illustrated is optional at extra cost.

Your Chevrolet dealer's saying '73 to some very good deals. See him right now.

We're bringing back that good old summertime air, too.

Happily, things are looking up in the battle against air pollution. Because, fortunately, a lot has been done by Chevrolet in the past 10 years to check pollution caused by our cars. In the early 1960's we began installing emission controls on our engines. And now, every 1971 Chevrolet is equipped to reduce hydrocarbon output by 80% and carbon monoxide emissions by about two-thirds. You can help, too. Keep your car tuned and those pollution controls checked regularly. Let that sun shine in.

GM
Buckling seat and shoulder belts is an idea you can live with.

More Groups Receive Aid

OTTAWA (CP) — Grants totalling $346,585 to 24 sports organizations were made Thursday bringing to almost $1 million the amount of grants announced in two days by the federal health department.

The largest grant was $71,807 to the Canadian Volleyball Association.

Others were:

—$68,692, Canadian Amateur Boxing Association.
—$44,974, Canadian Association of Amateur Oarsmen.
—$29,342, Canadian Soccer Football Association.
—$23,760, Canadian Water Ski Association.
—$23,160, Canadian Water Polo Association.
—$17,466, Canadian Kodokan Black Belt Association.
—$12,900, Canadian Amateur Sports Federation.
—$11,363, Canadian Sport Parachuting Association.
—$8,578, Canadian Amateur Swimming Association.
—$6,348, Canadian Federation of Provincial School Athletic Associations.
—$4,800, Canadian Federation of Amateur Aquatics.
—$4,212, Canadian Amateur Basketball Association.
—$3,500, Canadian Amateur Diving Association.
—$3,489, Canadian Lacrosse Association.
—$3,437, Canadian Synchronized Swimming Association.
—$3,107, Shooting Federation of Canada.
—$2,504, Canadian Fencing Association.
—$2,500, Federation of Canadian Archers.
—$2,379, Canadian Team Handball Federation.
—$2,028, Canadian Yachting Association.
—$1,877, Canadian Cricket Association.
—$1,716, Canadian Lawn Bowling Association.
—$1,387, Canadian Cycling Association.

NL Reds Plan Camp Here

Cincinnati Reds, the 1970 National League champions, will hold a tryout camp at Topaz Park on Aug. 12 starting at 9 a.m.

Boys 15 years of age and older are invited to attend. Players should bring shoes, gloves and uniforms and plan to work until 4 p.m. without break.

Reno Debendetti, west coast scouting supervisor, will conduct the tryout, assisted by Murray Zuk of Souris, Man.

Loyals Climb

Moose Lodge Loyals moved within five points of Westendale in the Victoria Senior Women's Softball League Wednesday, downing the fourth-place Constructionettes, 13-5, at Ron Knotts Park.

PEARSON
3385 Douglas 386-3421
HONDA
50 cc. All models to 750 cc.
World of Pleasure

The World's Largest-Selling Gin.

Join the world. Have a Gordon's.

This advertisement is not published or displayed by the Liquor Control Board or by the Government of British Columbia.

Play HOME's Centennial Silver Dollars Game!

Tens of thousands of prize dollars . . . all in B.C.
You may win $1 · $5 · $10 · $20 · $100 Cash Prizes.

Enjoy B.C.'s history by sharing Len Norris' lighthearted look at our past, and win money, too, when you play Home Oil's Centennial Silver Dollars Game. You could win a bag full of Centennial Silver Dollars to liven up your own Centennial celebrations...an iron-on decal featuring Century Sam and Centennial Sue...a Len Norris Centennial Poster depicting B.C.'s colorful history.

Drive in to a bright, friendly, participating Home station today and start playing the game.

Home's B.C. Centennial Silver Dollars Game: it's easy and it's fun! Use your Home Oil Credit Card or Chargex.

HOME

HOME OIL DISTRIBUTORS LIMITED

Old Building Yields Drug Cache

ERIE, Pa. (UPI) — Police estimated Thursday that drugs valued between $250,000 and $1 million were discovered in the walls of an old building being torn down to make way for a recreation centre for rehabilitated drug addicts.

Police said workmen found 40 jars each containing ¼ ounce of morphine sulphate; two one-pound cans of granular opium, and two one-pound cans of powdered opium. All of the containers bore dates from the year 1906.

The cache was discovered Wednesday in the building owned by Rev. Ray Ferloin, 36, an interdenominational minister, who operates "everybody's halfway house," a drug rehabilitation centre located in another section of the city.

Ferloin and his wife were having the building torn down to make way for a recreation centre for those being rehabilitated.

"We're delighted the drugs were found and did not fall into the wrong hands," the minister said.

Sociologists Problem

Police Lose Drug Fight In Vancouver

VANCOUVER (CP) — Chief Constable John Fisk said Thursday the police force can do little to fight Vancouver's increasing drug addiction problem.

He told the city police commission the force can only help control the situation and act as a limited deterrent.

"We must look to our sociologists and medical people and others in related fields to take the kind of action necessary to combat the causes and effects of this major social problem," Fisk said.

In a statement to the commission, he said he felt it timely to comment on the drug problem in Vancouver in view of recent developments.

He said Vancouver's history of hard drug abuse dates back to the turn of the century, with the smoking of opium by a few Chinese immigrants.

He said their activities were known, that the practice was apparently not considered to be a threat to the health of the community at that time.

"However," Fisk added, "it would appear that within a few years there was an increased demand for more refined drugs.

"Since that time Vancouver has been faced with a major hard drug problem.

"By 1950, the number of heroin addicts in Vancouver was estimated at 500 and at this time it is estimated that there are some 4,000 hard drug addicts in Vancouver."

Fisk said trends for the first half of 1971 indicate there will probably be about 600 persons arrested for possession of heroin by the end of the year, compared with 383 last year.

"The distribution of hard drugs in Vancouver is controlled by several highly organized groups with connections for the most part in eastern Canada," the police chief said.

"The number of persons arrested and charged with possession and trafficking in soft drugs has accelerated rapidly over the past few years and is an indication of the growth of the problem."

Yes, It WAS the Hottest!

It was the hottest day of the year and the hottest July day in five years.

That was Thursday in the Victoria area.

In the cool of the evening, the weather office at Patricia Bay airport reported that:

- **High for the day was 88 degrees, topping previous high for the year of 86 Monday.**
- **It was the hottest July day since 1965 when a single-day high of 91 was recorded.**
- **Today should be a little cooler — but not much.**

Howard

Seen In Passing

Howard Bussey with a basket of fish and chips. (The owner of a fish and chip shop on Cook Street, he has two children and lives with his wife, **Irene** at 1710 Feltham Road, Saanich. **Howard's** hobbies include golfing and fishing.) . . . **Rick Long** and **Jim Lily** in a friendly wrestling match . . . **Captain Gord Perry** coaching football . . . **Carol Schultz** getting wet during a water fight . . . **John Campbell** falling down with a tray of fish . . . **Dean Peterson** and **Kevin Spencer** leaving for Europe .

Phoney Cheques Cashed

VANCOUVER (CP) — Police arrested 10 persons Thursday after scores of counterfeit $95 city welfare cheques were cashed at banks, supermarkets, department stores and hotels in what police and welfare authorities described as a tightly-organized operation.

Harcourt McLean, assistnat director of the Vancouver social welfare department, said 40 of the cheques were presented at one bank branch alone. There is no estimate of the number of phoney cheques still uncashed, he said.

He described them as almost-perfect counterfeits, except for the fact that all carried the same serial numbed — 242453 — and were dated July 29. The regular welfare cheques this week were all dated July 28.

McLean said persons cashing the cheques presented false welfare department identification cards.

Police said one of the men arrested carried written instructions to cash the cheques before banks opened at 10 a.m. and police said they were working on the assumption that one man masterminded the whole thing.

The first arrests were made after a cashier at a department store became suspicious when she noticed the identical serial numbers on two cheques presented for cashing. The cashier contacted McLean, who informed police.

This advertisement is not published or displayed by the Liquor Control Board or by the Government of British Columbia

K mart K Days

ON SALE: JULY 28 • 29 • 30 • 31

GREAT JULY DISCOUNTS

WEB CHAIR
K mart PRICE
2.99
5 x 8 Web! High strength frame. White plastic arms. Turquoise, Avocado, Lime, Tangerine.

WEB CHAISETTE
K mart PRICE
6.99
5 x 16 Web! Matches chair. Also features five sitting positions.

BARBECUE
K mart PRICE
13.77
With oversize hood and 3 position swing out spit. Black bowl, blue glow hood.

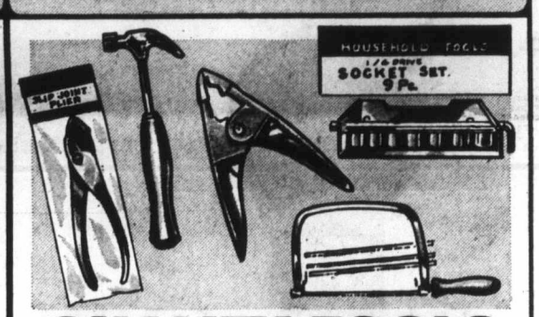

QUALITY TOOLS AT A DISCOUNT PRICE
K mart DISCOUNT PRICE
2 for 77¢
WED. THURS. FRI. SAT.
Big assortments! Sandpapers, Saws, Wire Cutters, Punches, Pliers, Trowels, Hammers, Drill Sets and many many more to choose from.

SHOP AT K mart — CASH, CHARGEX, CREDIT CARD — 3 WAYS

DISCOUNT SAVINGS ON HOUSEHOLD ITEMS

7 PIECE STAINLESS STEEL POT & PAN SET
K mart DISCOUNT PRICE
8.88
WED. THURS. FRI. SAT.
Includes:
- 4 Qt. Sauce Pot & Lid
- 2 Qt. Sauce Pan & Lid
- 1 Qt. Sauce Pan & Lid
- 10¼" Sauce Skillet

PLASTICWARE VALUES
K mart DISCOUNT PRICE
2 for 97¢
WED. THURS. FRI. SAT.
Avocado, Paprika or Gold colors! Dish Pans, Spout Pails, Cutlery Trays, Waste Baskets plus many more in this special collection.

7 PIECE BEVERAGE SET
K mart DISCOUNT PRICE
2.77
WED. THURS. FRI. SAT.

BOX 18" x 25' K mart BRAND FOIL
OUR REG. PRICE 68¢
WED. THURS. FRI. SAT.
2 for 1.00

BOX 21 EVERYDAY ELEGANCE CARDS
K mart DISCOUNT PRICE
77¢
WED. THURS. FRI. SAT.

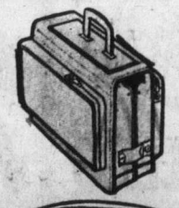

NAVY BLUE VINYL FLIGHT BAG
OUR REG. PRICE 13.44
8.88
WED. THURS. FRI. SAT.

WOODEN TRIANGULAR STACKING TABLES
OUR REGULAR PRICE 3.77 Each
2.97
WED. THURS. FRI. SAT.

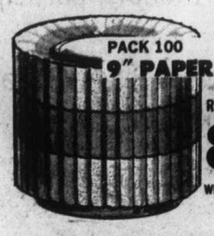

PACK 100 9" PAPER PLATES
OUR REG. PRICE 99¢
87¢
WED. THURS. FRI. SAT.

5 LBS. FAB LAUNDRY DETERGENT
K mart DIS. PRICE
1.17
WED. THURS. FRI. SAT.

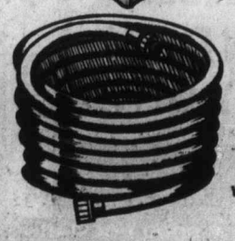

50' GREEN TRANSPARENT HOSE
OUR REG. PRICE 1.77
1.44
WED. THURS. FRI. SAT.

K mart — UNIVERSITY HEIGHTS SHOPPING CENTRE, 3986 SHELBOURNE ST., (SAANICH) VICTORIA, B.C. — OPEN 10 a.m. to 10 p.m. Mon. — Fri. Sat. 9 a.m. to 10 p.m.

From the price-tag you can't tell it's a real Italian GT car

The Fiat 124 Sport Coupe has a highly engineered engine with a top speed of over 105 miles an hour. It has dual overhead cams, Weber carburetion, five speed all-synchro transmission, radial tires, and power assisted disc brakes on all four wheels.
The Fiat 124 Sport Coupe can also carry four big adults, in finely contoured seats and beautiful interior comfort, plus a lot of luggage in the spacious trunk. And yet all this only costs the same as an average domestic car.

FIAT
The Fiat 124 Sport Coupe $3495
At Victoria's Exclusive Fiat Dealer
Brian Holley MOTORS LTD.
3319 Douglas at Cloverdale
Phone 384-1161

Meet 12 of Canada's Top Performers now... at your Scamper dealer!

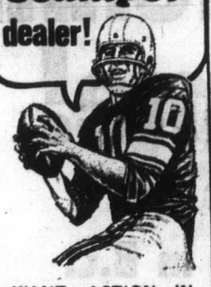

WANT ACTION IN THE GREAT OUT-DOORS? You and your family deserve a Scamper. There's one in your price range with 12 exciting models in campers, travel trailers and self propelled motor homes. It's Canada's Winning Team ... come look over our lineup.

Scamper by PREBUILT — Great Canadian Explorers

PURVIS FLACK TRAILER SALES LTD.
1915 QUADRA STREET
388-9188

King Fisherman

Bennett's Point the Way

Right in the center of upper Vancouver Island's best coho year within recent memory is Bennett's Point at Oyster Bay where anglers have been bringing in limit after limit of coho to be weighed into the King Fisherman contest.

Some fish are being taken close to shore along the kelp beds and off the sandbars at the mouth of the Oyster River but the limit catches have been coming from further out in the Gulf of Georgia around Savary Island and Hernando Island. But to be safe a hogger-type boat in the 16-foot class should be used.

Lucky lures are pretty well divided between bait and flies and best fishing times in the hot weather have been in the early mornings or cool of the evenings.

Latest King Fisherman entries:

SPRING (Chinook)

Deep Cove Marina
Stacey Campbell, 1690 Ash; 8.8, Deep Cove, Strip Teaser.
Pedder Bay Marina
Leopold Saulouo, Ontario; 48.8, Pedder Bay, minnow.
Granville Pitts, 2824 Lee; 27, Kelp Bed, minnow.
E. C. Bullen, 1511 Oakcrest; 23.8, Pedder Bay, minnow.
P. Presidente, 905 Alvarado; 22, Pedder Bay, Buzz Bomb.
R. J. Layfield, 1238 Union; 17.8, Pedder Bay, Strip Teaser.
D. Hendrickson, 3926 Admirals; 16.8, Pedder Bay, minnow.
C. E. Kerr, Pedder Bay Marina; 15, Pedder Bay, Hyperade Polar Bear Fly.
Mr. Wolf, Victoria; 12, Pedder Bay, Tomic Plug.
L. Semenowich, 224 Meade; 10, Kelp Bed, Strip Teaser.
G. Rowlands, HMCS Yukon; 6.12, Pedder Bay, minnow.
C. Mills, 940 Page; 6, Pedder Bay, herring.
Pat Presidente, 1135 Rockland; 5, Pedder Bay, Buzz Bomb.
Parry Bay
Frank Pugias, Box 10, Metchosin; 15, William Head.
Mill Bay Marina
Ben Manning, R.R. 1, Mill Bay; 6, Mill Bay, hookum.
Pier "66"
Don Cayford, Miller, Duncan; 26.4, Cowichan Bay, herring.
Jim Botten, 109-232 Dallas; 22.1 Separation Point, cut plug.
Jim Anderson, 161 A Kenneth, Duncan; 21.12, Separation Point, plug herring.
Gerald Mayes, 270-2, Duncan; 21.10, 12, 6.8, 8, 13, 7.2, Cowichan Bay, herring.
Michael Gauthier, Manitoba; 14, Cowichan Bay, herring.
Mike Kuchirka, Youbou; 12.12, 7.4, 6.8, 7.8, 6.8, Cowichan Bay, Strip Teaser.
Ruby Ralph, 3392 Kingsley; 11.11, 7.12, 6, Separation Point, Super Strip Teaser.
Leo Kohut, Cowichan Station; 8.8, 8.4, 8.4, Cowichan Bay, Super Strip Teaser.
Jody Williams, Cowichan Station; 7.12, Cowichan Bay, herring.
W. Braithwaite, R.R. 1, Cobble Hill; 7.4, Cowichan Bay, herring.
Jessie Seymour, 884 Admirals; 6.12, 6.4, Separation Point, Super Strip Teaser.
Bob McLean, 836 Ferris; 6.12, Cowichan Bay, Minnow Teaser.
Robert F. Abernathy, 733 Castle, Duncan; 6.8, Cowichan Bay, Tom Mack.
G. W. E. Phillips, 5049 Prospect Lake; 6.4, Cowichan Bay, Strip Teaser.
J. Fetters, 340 McKinsty, Duncan; 6.2, Cowichan Bay, herring strip.
Mrs. E. S. Williams, Cowichan Station; 5.10, Cowichan Bay, herring.
McDonnell's Marina
Joseph F. Christian, 2935 West 13, Vancouver; 28.12, Separation Point, herring.
W. P. Tyler, 5925 Wallace; 14, Cowichan Bay, herring.
H. G. Ingram, 145 Menzies; 10, 6, 5.8, Separation Point, Strip Teaser.
G. Carter, Vancouver; 9.11, Separation Point, plug herring.
La Bella Vista
Helen Fedlw, 1233 Reynolds; 20, Bowser, Flashtail.
Port Alberni Marina
W. Maxmenko, RR 1, Port Alberni; 28.8, 12.12, 9.1, 7.7 Rainy Bay, Strip Teaser.
Mary Isherwood, 801 Alderwood Port Alberni; 21.8, 21.5, Holford Bay, strip Teaser.
Ted Isherwood, 801 Alderwood, Port Alberni; 16.12, 11.7 Holford Bay, Strip Teaser.
Matt Isherwood, 801 Alderwood, Port Alberni; 18.7, 7.1, Holford Bay, Strip Teaser.
Killarney Resort
Clive MacFarlane, 1439 Brooks; 6, Salmon Point, Flashtail.
Dennis J. Green, RR 2; 5, Oyster River, Minifish.
Bennett's Point Resort
Dick Bosence, 3415 Browning; 17.3, Bennett's Point, herring strip.

COHO

Deep Cove Marina
R. Johnson, 33 Squadron, Pat Bay; 5.10, Moses Point, Super Strip Teaser.
Pedder Bay Marina
J. R. Henson, 1580 Trans-Canada; 6, Pedder Bay, Strip Teaser.
E. Laird, 3370 Joyce; 6, Pedder Bay, minnow.
Chuck Brown, 827 Craigflower; 5, Pedder Bay, minnow.
Perry Bay
Tom Emmerson, Box 10, Metchosin; 5.3, William Head.
Mill Bay Marina
Peggy Hendrickson, RR 1, Cobble Hill; 6.8, Mill Bay, Flashtail.
Dick Bayne, Mill Bay; 6.8, Mill Bay, Flashtail red.
Big Qualicum River Campsite
Al Niehaus, Chemainus; 8.4, 6.7, 5.13, Flower Island, herring strip.
Mark Phillips, Chemainus; 5.8, 5.2, Flower Island, minnow.
Lesa Phillips, Chemainus; 5.3, Flower Island, minnow.
Killarney Resort
Vera Mooney, 2021 Kings; 6.8, Oyster River, Flashtail.
Michael Coppick, Box 302, Port Alice; 6, Saratoga Beach, Flashtail.
Paul Knapp, 3856 Dewdney; 5.8, Oyster River Mouth, Flashtail.
Vera Mooney, 2021 Kings; 5.5, Oyster River, Flashtail.
Brad Henderson, 115 Tatlman, Vancouver; 5.4, Killarney, Flashtail blue and red.
Lynne Middleton, 3216 Frechette; 5.2, Saratoga Beach, Flashtail.
Neil Koel, Port Alberni; 5.1, Oyster River, Flashtail.
Megan MacFarlane, 1439 Brooks; 5.1, Savary Island, Abalone spoon.
Paul Mooney, 2021 Kings; 5, Oyster River, Flashtail.
Lynne Middleton, 3216 Frechette; 5, Saratoga Beach, Flashtail.
La Bella Vista
Ken Jones, 984 Mann; 7, Bowser, Flashtail.
S. Wright, 1236 Faithful 6.8, Bowser, Flashtail.
J. England, Seattle; 6, Bowser, Strip Teaser.
Mrs. A. J. Dunbar, 8467 Cambie, Vancouver; 6, Bowser, Strip Teaser.
Steve Harris, R.R. No. 3, Delta; 5.12, Bowser.
Keith Johnston, Delta; 5.10, Bowser, Tiger lure.
Art Davies, 236 Superior; 5.4, Bowser, Flashtail.
Hugh Harris, 5799-64, Delta; 5.2, Bowser, Flashtail.
Brian Mallory, R.R. No. 3, Port Alberni; 5.4, Bowser.
Vincent Simone, Marina Del Rey, California; 5, 5, Bowser, herring strip.
W. Dunbar, 6755 Fraser, Vancouver; 5, Bowser, Flashtail.
Wm. B. Clayton, Box 496, Parksville 5 Flore Inland, Tom Mack.
Bennett's Point Resort
Dennis Taylor, R.R.1, Campbell River; 7.14, Bennett's Point, yellow fever.
E. R. Young, Walnut Creek, California; 6.12, 6.8, 5.4, 5.3, Bennetts Point, herring strip.
Victor Smith, 1469 Tsimshiam, Comox; 6.8, Bennetts Point, bucktail.
Larry Brooks, Box 230, Lake Cowichan; 6.4, 5.8, 5.6, 5, Bennetts Point, bucktail.
Henry G. Beard, Box 462, Lake Cowichan; 6, 6, 5, Bennetts Point, Flashtail, green.
Don Callow, 948 St. Patrick; 6, Bennetts Point, flashtail.
Penny Beard, Box 462, Lake Cowichan; 5.12, 5, Bennetts Point, Flashtail.
Ken Bennett, 1855 Shetland, Campbell River; 5.12, 5.2, Bennetts Point, yellow fever.
Claudette Pirozzini, 516 Ruby, Nanaimo; 5.8, 5.2, Bennetts Point, bucktail white.
A. Theilmann, R.R. No. 1, Campbell River; 5.8, 5, Bennetts Point.
J. A. Szradowski, 1308 Dallas; 5.7, Bennetts Point, Henry Smith.
Ray Steel, Woodburn, Oregon; 5.5, Bennetts Point, yellow fever.
Jack Matthew, 10966 McAdam, Delta; 5.4, 5, Bennetts Point, Flashtail.
Jim Dalman, Box 175, Lake Cowichan; 5.4, 5, 5, Bennetts Point, Squid.
Art Defrane, 332 French, Ladysmith; 5.3, Bennetts Point, hoochy koochy.
J. P. Listenberg, 2673 Trinity, Vancouver; 5.3, 5, Bennetts Point, Flashtail.
Patricia I. DeCoste, 7355 Chatwell; 5, Bennetts Point, Flashtail, green and white.
Wayne Myhree, St. Pete, Florida; 5, Bennetts Point, Flashtail.
Andy Erickson, Box 288, Lake Cowichan; 5, Bennetts Point, Flashtail.
Dick Bosence, 3415 Browning; 8.8, Bennett's Point, herring strip.
Mrs. A. Tversley, 340 Arnot; 8.8, Bennetts Point, Henry Smith.
Mrs. J. S. Boersma, Surrey; 7, 6.8, Bennett's Point, Grey Ghost.
Paul Bryant, Davis, California; 6.11, 6, Bennett's Point, flashtail.
Victor Luft, Calgary; 6.2, 5.8, 5.3, Bennett's Point, Flashtail.
Keith Bryant, Davis, California; 6.1, 5, 5.8, 5, Bennett's Point, Flashtail.
John Obester, R.R. No. 1, Campbell River; 6, 5, Bennetts Point, hot shot.
Katie Jeanne Crawford, R.R. No. 1, Campbell River; 6, Bennett's Points, Deadly Dick.
J. Walker, 1224 Ioco, Port Moody; 6, 5, Bennett's Point, Flashtail.
David Scott, Woodland, California; 6, 5.8, Bennett's Point, Flashtail.
John Boersma, 14561—78, Surrey; 5.12, 5.7, Bennett's Point, bucktail.
William Mill, Calgary; 5.12, Bennett's Point, Flashtail green.
Randy Reade, RR 2, Vernon; 5.12, Bennett's Point, Yellow Fever.
Nan Cook, 673 Ioco, Port Moody; 5.10, Bennett's Point, herring strip.
Ken Thomson, Box 249, Ladysmith; 5.8, Bennett's Point, Flashtail.
Ken Bennett, 1855 Shetland, Campbell River; 5.8, Bennett's Point, Yellow Fever.
Irving Kaufman, Riverdale, New York; 5.8, 5, Bennett's Point, Yellow Fever.
Kay Bennett, 1855 Shetland, Campbell River; 5.7, Bennett's Point, Flashtail yellow.
C. Leopelt, 586 Dublin, New Westminster; 5.6, Bennett's Point, herring strip.
John Schonfelder, Calgary; 5.3, Bennett's Point, Flashtail.
Bill Cook, 673 Ioco, Port Moody; 5.2, Bennett's Point, herring strip.
Paul Bryant, Davis, California; 5.2, 5, 5, Bennett's Point, Flashtail.
Brenda Kaufman, Riverdale, New York; 5, Bennett's Point, Yellow Fever.
Richard Givens, 1134 Munro; 5, Bennett's Point, herring strip.
David Scott, Woodland, California; 5, Bennett's Point, Flashtail.
Marg Tucker, 1551 Arrow; 5, Bennett's Point, Krippled K.
Rustic Motels Ltd.
Shirley Leach, 2610 Rainbow, Campbell River; 6.4, Cape Mudge, flashfail.
I. R. Skittles, Qualicum Beach; Flashtail.
5.8, Rebecca Spit, Flashtail.
Qualicum Beach Boat Rentals
Mrs. E. Penner, 1007 Gosper; 8, Hornby Island, Tom Mack.
John Horsland, Qualicum Beach; 7.15, 5.8, 5.4, 5, Qualicum, bucktail.
Robert Sudyko, Parksville; 5.8, 5.8, 5.4, 5.1, Qualicum, Flashtail.
P. Penner, 1007 Gosper; 5.4, Hornby Island, Tom Mack.
Green Gables Resort
John Honig, Port Coquitlam; 5.1, Qualicum Bay, bucktail.

Riverhead Motel
David Gudgeon, 4118 Delmar; 5.8, 5, 5, French Creek, Flashtail blue.
Four All Seasons Resort
Jacqueline Whitecok, 1270 Derby; 8.8, 5.8, 5.8, Yellow Point, Super Teaser.
Rod and Reel Resort
Tom McPherson, R.R.1, Campbell River; 7.8, Rod and Reel, plug.
Daniel Read, Sacrament; 5.8, Shelter Bay, Flashtail green and white.
K. E. Slatery, Westminster, California; 5.8, Shelter Bay, Flashtail.
Uno Lapisto, R.R.1, Campbell River; 5.8, Shelter Bay, Flashtail.
G. M. Siegman, Whalley; 5, Shelter Bay, Flashtail.

LAKE TROUT

Langford Lake Store
G. C. Ridley, 981 Kangaroo; 1.5, West Lake, worm.
Alme R. Greiffard, Caycuse
Elaine G. Greiffard, Caycuse; 1.2, Cowichan Lake, worm.
Alme Greiffard, Caycuse; 1.5, Cowichan Lake, paste.
Albert's Store
Mrs. R. Rennie, 2779 Winster; 1.7, Cowichan Lake, Flatfish.
Stan Florchyk, 1071 Finlayson; 2.11, Cowichan Lake, worm.
Ted Wolford, Honeymoon Bay; 2.1, Cowichan Lake, worm.
Molly Duncan, 877 Halliburton, Nanaimo; 4.4, Cowichan Lake, Jensen.
Castaway Resort
Ray Larche, 4729 Carlos; 3.14, 1.4, Lake Cowichan, worm.
Kathleen Larche, 4729 Carlos; 1.12, Lake Cowichan, worm.
Allan McLean, 1609 Karen; 1.2, Cowichan Lake, flatfish.
Cedars Resort
Charles Fisher, 3350 Upper Terrace; 2.1, Cowichan Lake, worm.
H. Portlance, RR 1, Chemainus; 2, Cowichan Lake, worm.
Dave Aitken, Box 235 Lake Cowichan; 1.4, 1.2, 1.1, Cowichan Lake, worm.
Steve Vessey, 34 Bear Lake; 1.1, Cowichan Lake, Tom Mack.
D. Downs, Sparks, Nevada; 2.4, Cowichan Lake, Tom Mack.
A. N. Pickering, 1848 Larson, Vancouver 1.8, 1, Cowichan Lake, worm.
Mrs. R. M. Deiron, RR 1, Parksville; 1.8, Cowichan Lake, worm.
M. Mitchell, Lake Cowichan; 1.4, 1.4, 1.3, 1, Cowichan Lake, Gibbs spoon.
Mesachie Lake Store
Jimmy Yarrow, Mesachie Lake; 3.4, Bear Lake, Flatfish.
Zuiderzee Campsites
Herb Pirby, 2001 Forest, Nanaimo; 1.12, Quennell Lake, willow leaf.
Lakeshore Service
Linda Norris, 1675 Cochrane; 1.8, Sproat Lake, worm.
Royal Oak Esso
Tony DeGroot, 2327 Florence; 2.5, Elk Lake, Deadly Dick.
Cusheon Lake Resort
Mr. Chapman, Ganges; 1.12, Cusheon Lake, flatfish.

SMALL-MOUTH BASS

Langford Lake Store
Gordon Gabel, 1027 Marpole, Port Alberni; 2.8, 2.4, 1.8, Langford Lake, Rapala.
Willy Fry, 1143 Goldstream; 1.12, Langford Lake, sunfish.
Blue Gables Resort
Paul F. Gates, Box 279, Standard; 1.14, 1.1, 1.1, St. Mary Lake, worm.
Bill Iane, 4053 Holthorpe; 1, St. Mary Lake, worm.
Shady Willows Resort
Fred L. Sawyer, 4932 Central Saanich; 2.12, St. Mary Lake, Rebel.
Gordon Gabel, 1027 Marpole, Port Alberni; 3.2, 1.8, 1.8, 1.4, 1, St. Mary Lake, worm.
Tommy Holmes, 3060 Balfour; 2.12, 2.1, 1.4, 1.3, St. Mary Lake, worm.
John Gabel, 1027 Marpole, Port Alberni; 3.10, 2.8, 1.12, 1.10, 1.14, St. Mary Lake, worm.
Evelyn Gable, 1027 Marpole, Port Alberni; 1.12, 1.4, 1.4, 1.8, 1.4, 1.4, 1.4, St. Mary Lake, worm.
Gordon Gable, 1027 Marpole, Port Alberni; 1.8, 1.12, 1.3, 1.1, St. Mary Lake, worm.
William O. Jones, Stafford Calif.; 1.8, 1.1, St. Mary Lake, Rapala.
Phyllis Holmes, 3060 Balfour; 1.5, 1.2, St. Mary Lake, worm.
James Cahill, Kingston, Ontario; 1.5, 1.2, 1.5, 1, 1, St. Mary Lake, Rapala.
Sevion Van Dam, Coquitlam; 1.3, St. Mary Lake, Flatfish.
David Sawyer, 222 Susanne; 1.2, St. Mary Lake, Rebel.
Michael Sawyer, 222 Susanne; 1.1, St. Mary Lake, Rapala.
C. E. Hunter, 1355 Kingsway, Nanaimo; 1, St. Mary Lake, worm.
Stan Nowak, 3069 Manor, Burnaby; 1, St. Mary Lake, worm.
Circle K Park
N. Black, 912 McNaughton; 2.12, 2.10, 2.8, 2.8, 2.7, 2.7, 2.7, 2.4, 2.4, 2.4, 2.4, 2.4, 2.4, 2.3, 2.3, 2.3, 2.4, 2, 1.15, St. Mary Lake, worm.
Langford Lake Store
F. C. Henion, 3712 Winton; 2.10, 2.9, Langford Lake, Rebel.
Chris Cannon, 2888 Leigh; 1.10, Langford Lake, worm.
Willy Fry, 1193 Goldstream; 1.8, Langford Lake, worm.
McMorran's Resort Motel
Ian Willer, 3343 Alderly; 1.11, Elk Lake, Jitter-bug.
Zuiderzee Campsites
J. H. Szaroz, RR 2, Duncan; 4.2, Quennell Lake, worm.
John Szaroz, RR 2, Duncan; 2.8, Quennell Lake, worm.
Ed Quigley, 825 Forward; 2, 1.12, Quennell Lake, Crazy Pop.
Art Brieffack, 646 Dunedin; 1.14, 1.4, Quennell Lake, Hula Popper.
T. J. Glover, 2011 Cook; 1.12, 1.8, Quennell Lake, Hula Popper.

RIVER TROUT
(Steelhead or Rainbow)

Clayton's Fishing Resort
Danny Lee, 136 Vancouver, Namaimo; 8.8, 9.12, Nahmint River, roe.
Alme Greiffard, Caycuse
Rudy Ratzinger, Caycuse; 3.1, 6.12, 6.8, 7.9, 6.10, 8.14, 6.9, Caycuse River, Spin-n-Glo.
Alme R. Greiffard, Caycuse; 6.5, Caycuse River, Spin-n-Glo.
Richard Ratzinger, Caycuse; 7.1, 6.8, 9.14, 6.10, 11, 6.2, Caycuse River, Spin-n-Glo.
Port Alberni Marina
D. S. Devereux, 717 Southgate, Port Alberni; 7.4, Stamp River, worm.
G. L. Denyluck, 204—3, Port Alberni; 6, Ash River, paste.

RIVER TROUT
(Other than Steelhead or Rainbow)

Ed's Rod, Gun and Cycle Centre
E. H. Barclay, 397 Wein; 5.4, Cowichan River, fly.
Port Renfrew Week-In Station
Paul Roppanon, Port Renfrew; 1.11, 1.4, San Juan River, Cowichan Spoon.
Jim's Sporting Goods
Jim Quelle, 294 Coronation, Duncan; 1.7, Koksilah River, worm.
Red Robin Store
Alex Wilks, 500 Rithet; 1.8, 1.3, Cowichan River, worm.
Castaway Resort
J. A. Anderson, 2352 Henry; 1.10, Cowichan River, Blue Dun fly.
Burnside Esso Service Ltd.
Barry Grover, 4128 Santa Anita; 6, Cowichan River, worm.

Light drinkers are coming back for seconds.

Light drinkers are turning out to be loyal drinkers—and Triple Crown is the reason.

It's the rye that's light and smooth enough to bring them back.

Try it once and you'll try it again.

Triple Crown is distilled by Gilbey.

Triple Crown.
Canadian Whisky

This advertisement is not published or displayed by the Liquor Control Board of the Government of British Columbia.

PEARSON
3388 Douglas 386-8421
SELLS BOATS

LAKEHILL FRESH MEATS

Now Located In
KEN'S FOOD CENTRE, 3949 Quadra St.
In The Lakehill Village

FREEZER SPECIALS
ALBERTA GRAIN FED BLUE BRAND MEATS

BEEF SIDES	lb.	65¢
BEEF HINDS	lb.	83¢
BEEF FRONTS	lb.	55¢
30-lb. VARIETY PACK	lb.	18.95
No. 1 PORK SIDES	lb.	42¢

ALL ABOVE ITEMS CUT, WRAPPED AND FROZEN

We now have Barbecue Chickens, Spareribs, Roasts, etc.

WE DELIVER PHONE 479-6433

Kmart K Days

ON SALE: JULY 28 • 29 • 30 • 31

GREAT JULY DISCOUNTS

Film	K mart Discount Price
Fujicolor 126—12 color Print Cartridge Load	.88
Fujicolor 135—20 color Print 35mm	1.37
Fujichrome 126—20 color Slide Cartridge Load, processing incl.	2.37
Fujichrome 135—20 color Slide 35mm, processing included	2.37
Polaroid 107 Pack— Black and White	2.36
Polaroid 108— Color pack	4.37
Polaroid 87— Black and White Square Print	1.88
Polaroid 88— Color Square Print	3.49

Wed., Thurs., Fri., Sat.

HANIMEX SUPER 8 MOVIE CAMERA
8 TO 1 ZOOM
K mart DISCOUNT PRICE
129.97
WED. THURS. FRI. SAT.
• Film speeds of 12, 18 fps, automatic slow motion (32 fps) and single frame! • TTL reflex viewfinder.

HANIMEX SUPER 8 MOVIE CAMERA
5 TO 1 ZOOM
K mart DISCOUNT PRICE
99.97
WED. THURS. FRI. SAT.
• Visible aperture scales & film transport signal.
• Film speeds of 12, 18 fps, automatic slow motion (32 fps) and single frame.

PHOTO ALBUMS
OUR REG. PRICE 4.47 Each
Save 1.48 Each 2.99
WED. THURS. FRI. SAT.
Choose satin or vinyl leatherette covers! All with white sticky pages.

LONG PLAY RECORDS
SPECIAL DELETES
Summer values! Great selections now!
• Columbia • Capital • RCA • GRT
Featuring: Andy Williams, Johnny Mathis, Percy Faith, Diana Ross & The Supremes and many more....
K mart PRICE
1.47 EACH

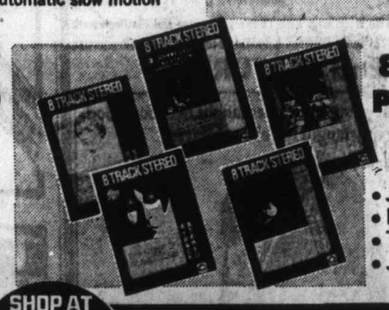

8 TRACK & CASSETTE PRE-RECORDED TAPES
K mart PRICE **3.99** Each
• Johnny Cash • Herman's Hermits • The Guess Who • Johnny & The Hurricanes
• Buck Owens • Sonny James • Bobby Gentry • Glen Campbell • The Seekers

DISCOUNTS ON NAME BRANDS

SHOP AT Kmart
CASH Kmart CREDIT CARD CHARGEX
3 WAYS

3 PIECE LUGGAGE SET
K mart DISCOUNT PRICE
29.99
WED. THURS. FRI. SAT.
Shades of Blue or Green! Fitted Vanity, Weekender and Pullman to set!
• 'Herculon' scuff resistant covering.

Exceptional Value!

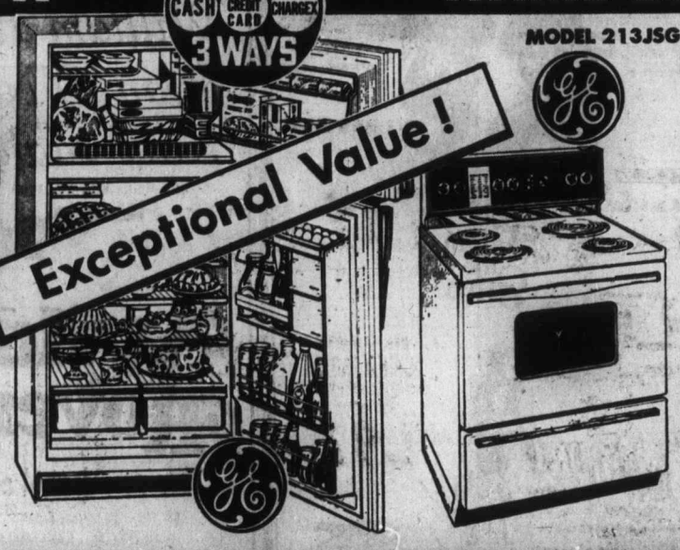

MODEL 213JSG 13 CUBIC FOOT C.G.E.
REFRIGERATOR
NO FROST
K mart DISCOUNT PRICE
339.00
WED. THURS. FRI. SAT.
"CHARGE IT"
• Twin crispers
• Adjustable shelves • White.

MODEL J325G
30" C.G.E. RANGE
K mart DISCOUNT PRICE
239.00
WED. THURS. FRI. SAT.
"CHARGE IT"
• 2-8" & 2-6" Calrod elements.
• Auto oven timer.
• White.

Kmart
UNIVERSITY HEIGHTS SHOPPING CENTRE
3986 SHELBOURNE ST., (SAANICH) VICTORIA, B.C.
OPEN 10 a.m. to 10 p.m. Mon. — Fri. Sat. 9 a.m. to 10 p.m.

Movie Stuntman Paid in Props

Nazi Air Force Kept by Texan

By ARCHIE SHAMBLIN
Copley News Service

SAN ANGELO, Tex. — If the awesome profile of the fighting German Messerschmitt ever darkens the skies again, it will likely be over the plains of west Texas.

Twelve of 14 Messerschmitt 109s known to exist today sit in a hanger on a ranch near here, owned by a Texan who was "shot down" 118 times.

Connie Edwards, who runs an 80-section spread in west Texas in his spare time, collected the unique air force while working in the movie, Battle of Britain.

"We had a lot of trouble getting our salaries," Edwards said. "That's how I managed to own the Messerschmitts. I took 'em for money owed me after the picture was completed."

The Texan's role in the film was the almost daily routine of being shot down by British Spitfires — 118 times all told.

"Every time I hit the skies I got shot up by a flock of Spitfires and down I'd go with the English chalking up another kill.

"But if it had been for real, the tables would have been turned," Edwards said. "The ME-109 was one of the greatest fighting planes of that era and I might have earned the title of Red Baron of someplace or another."

Edwards, who started flying at the age of 14 and who considered himself the greatest acrobatic pilot in the world at age 18 — "because I was still alive" — has made a career of doing the unusual better than anyone else.

He established a world's record in a hydroplane at the age of 14 and was an accomplished pilot at 16.

Since then he has made his mark as a motorcycle racer, racked up 12,000 hours of flight time in more than 100 types of aircraft, belonged to the Nicaraguan air force, won first place in a sculpture contest after reading a book about the art, and was runner-up in a German beer drinking contest.

Along with flying, Edwards takes his beer drinking seriously and talks about honors he has received for his drinking, such as the time he went up against the world's best at an Oktoberfest in Munich.

"I was up against some real professionals with a capacity of dozens of liters," he explained. "I happened to hit at the right time and won fourth place, full but still cold sober."

The pilot's first commercial job was flying an aircraft from Pennsylvania to Panama when he was 19. He knocked around Central America for several years, including his hitch in the Nicaraguan air force.

He once was rapidly promoted from co-pilot when the pilot laid down in a Honduras Mahogany Co. aircraft for a nap and never awakened. He died from malaria during the flight.

After flying as a test pilot for Vickers Viscount in England during 1954, he flew a cargo plane for a Norwegian whaling fleet. "I became interested in mountain climbing there and managed to conquer the Liedaspitzen, one of the toughest," he said.

"But I quit when the weather got bad. I didn't want to spoil my reputation as an intrepid pilot and the worse the weather becomes, the less intrepid I become."

—Copley News Service

Edwards with ME-109

His one-man air force includes a P-15 Mustang and an AT-6, as well as a modern Super Cub that pays its own way while being flown on tasks ranging from fire fighting to spraying cotton.

When not flying or ranching, Edwards may be found relaxing in a barber chair, reading or planning more adventures in the future.

"It's the most comfortable place I ever found," he says. "When I go for a haircut I'm just getting comfortable when the barber turns me out.

"So I got one for the house . . . although I don't find much time to relax in it."

Foods To Stave Famine Deaths

CALCUTTA (AP) — To stave off the threat of widespread deaths from malnutrition among refugee children from East Pakistan, the UN Children's Fund is opening 1,000 centres in eastern India Aug. 15 to dispense high protein foods.

Victoria Fair 71
a summer festival of the arts
EMILY CARR CENTENARY
A special presentation of the paintings and writings of Victoria's most famous artist.
with LILLIAN CARLSON and ROY BRINSON
ONE PERFORMANCE ONLY
MONDAY, AUGUST 2 - 8 P.M.
MacLaurin Auditorium
For reservations phone Victoria Fair 477-6911 during office hours.
LIMITED SEATING TICKETS $1

ESQUIMALT SPORTS CENTRE
TONIGHT
ROLLER SKATING
8:00 P.M.
TOMORROW
ICE SKATING
2:30 P.M.
ROLLER SKATING
8:00 P.M.

DANCING SATURDAYS
CABARET STYLE
In the spacious Sea-view room, the Island's finest maple floor. McMorran's feature the big band sounds of George Kraeling's full orchestra playing for those who enjoy the smooth rhythm and friendly atmosphere.
Instrumentalist 8:45 - 9:30
Dancing 9:30 - 12:30 a.m.
Refreshments or late supper optional
$4.00 a couple
Table Reservations 658-5234
McMorran's
Catering for Receptions and Private Parties

Adult Entertainment
ODEON 1
700 YATES STREET
383-0513
In everyone's life there's a SUMMER OF '42
JENNIFER O'NEILL • GARY GRIMES
Doors 6:30 p.m.
Shows 7:05 - 9:05
Sat. Doors 1:00 p.m.

ODEON 2
700 YATES STREET
383-0513
"GONE WITH THE WIND"
Afternoon Doors 1:30 p.m.
Show 2:00 p.m.
Eve. Doors 7:30
Show 8:00

HAIDA
800 YATES STREET
382-4278
Sean Connery
The Anderson Tapes
Doors 1:15 Shows 1:35
3:15, 5:00, 7:00, 9:05

GEM Theatre Sidney
A BLAKE EDWARDS PRODUCTION
JULIE ANDREWS • ROCK HUDSON
DARLING LILI
TECHNICOLOR® PANAVISION®
A PARAMOUNT PICTURE
TONIGHT, 6:30 and 9:00

Deep Cove Chalet
Buffet Luncheons and Dinners
Receptions and Banquets
For Information
Phone 656-3541
Closed Mon. and Tues.

TODAY! 2 GREAT MOVIES !
"Perhaps the most beautiful movie in history."—Brendan Gill, The New Yorker. "Exquisite is only the first word that surges in my mind as an appropriate description of this exceptional film. Its color is absolutely gorgeous. The use of music and, equally eloquent, of silences and sounds is beyond verbal description. The performances are perfect—that is the only word."—Bosley Crowther, New York Times. "May well be the most beautiful film ever made."—Newsweek.

Elvira Madigan
sometimes truth is more exciting
Written and directed by Bo Widerberg. With Thommy Berggren and Pia Degermark
Winner, Best Actress, 1967 Cannes Festival. A Bo Widerberg-Europa Film Production
2nd FEATURE

FOOD at Chef Anthony's
Specialty Restaurant is
DELICIOUS
Italian Canadian Cuisine
★ Dining and Dancing Thurs., Fri., Sat., Sun. Featuring Stan—
"The Gypsy Violinist"
★ Fri. and Sat., Noon to Midnight. Sun., 4 - 10 p.m., Mon. thru Thurs. Noon to 10 p.m.
Please Reserve for Friday and Saturday
382-4122
312 Cook Street

TONIGHT AT 7 and 9
A LIMITED ENGAGEMENT
SEE IT FROM THE BEGINNING
THE MIRISCH PRODUCTION COMPANY presents
BILLY WILDER'S
THE PRIVATE LIFE OF SHERLOCK HOLMES

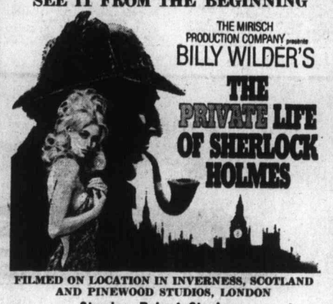

FILMED ON LOCATION IN INVERNESS, SCOTLAND AND PINEWOOD STUDIOS, LONDON
Starring Robert Stephens, Colin Blakely, Irene Handl
PANAVISION AND DELUXE COLOR
Evenings 7 and 9 p.m. Closed Sundays Saturday Matinee Only at 2:00 p.m.
EVENINGS: Adults 1.50, Students 1.00, G.A. Members .75, Children .50
MATINEE: Adults 1.25, Students .75, GA Members .50, Children .50
OAK BAY 2184 OAK BAY AVE 598-2213

SPECIAL
Fri. - Sat. - Sun.
HAM-BURGERS
Reg. 45c
2 for 60¢
Mello-Spot
DRIVE-IN, Gorge Rd.
3 Blocks off Douglas St.

the pharaohs the pharaohs the phar
THURS. FRI. SAT.
the LION'S DEN
RED LION MOTOR INN

BY GAD SIR! FOR THE BEST
GOURMET SPECIAL THIS WEEKEND
French Onion Soup, Pan Broiled Alaska King Crab legs in wine sauce. Salad Dessert, Coffee ... $4.25
PLUS OUR COMPLETE A LA CARTE MENU
COLONIAL INN
"Victoria's Favorite"
Roly McIntosh on the keyboard
Friday and Saturday Evenings
270 GOV'T ST.
"A James Bay Landmark for over ½ a century"
384-7151

The minister's daughter. Her father taught her about God. The gypsy taught her about Heaven.

D.H. Lawrence's The Virgin & the Gypsy
A Dimitri De Grunwald presentation
JOANNA SHIMKUS
FRANCO NERO
in D.H. LAWRENCE'S "THE VIRGIN AND THE GYPSY" HONOR BLACKMAN
EVENINGS: Elvira Madigan at 5, 10:14
The Virgin and The Gypsy at 8:37
Saturday Matinee: Doors at 12:45
Coronet 836 YATES ST. 383-6311

Great for the whole family... from grandparents to grandchildren.
"A scenic, singing, sumptuous show... Magnificent, Breathtaking... If you're fed up with 'R' movies, here's a visually glorious 'G'!" —Ladies Home Journal
"Anyone interested in family entertainment is guaranteed his money's worth." Wall Street Journal
"SPARKLING • EXCITING • BEAUTIFUL • SPECTACULAR • YOU'LL LOVE IT • MAGNIFICENT • BREATHTAKING • A CLASSIC • BREATHTAKING • MAGNIFICENT • EPIC • BREATHTAKING"

OVER HELD
SONG OF NORWAY
Fox CINEMA
QUADRA AT HILLSIDE - 382-3370
One Show Nightly at 8 p.m.

William Holden
Ryan O'Neal
Karl Malden
in a Blake Edwards Film

Wild Rovers
They were damned good cowboys, until they robbed a bank.
METRO-GOLDWYN-MAYER Presents A BLAKE EDWARDS FILM • WILLIAM HOLDEN RYAN O'NEAL • KARL MALDEN In "WILD ROVERS" Co-Starring LYNN CARLIN And RACHEL ROBERTS • Written and Directed by BLAKE EDWARDS • Produced by BLAKE EDWARDS and KEN WALES • Music by JERRY GOLDSMITH • METROCOLOR • PANAVISION
Starts TONIGHT
CAPITOL 890 YATES—384-6811
Doors Today 6:30 — Feature 7:10, 9:15.
Saturday 1:10, 3:10, 5:10, 7:10, 9:15.
Sunday Continuous from 3:00 p.m.

MOVIE GUIDE
Plaza suite.
Through its portals pass the world's most mixed-up mortals.

Paramount Pictures presents A HOWARD W. KOCH Production
starring WALTER MATTHAU
in The NEIL SIMON Play
"PLAZA SUITE"
Co-starring MAUREEN STAPLETON BARBARA HARRIS LEE GRANT
Directed by ARTHUR HILLER Screenplay by NEIL SIMON Produced by HOWARD W. KOCH
Music Scored by MAURICE JARRE Color by TECHNICOLOR® A Paramount Picture
STARTS TODAY
ROYAL 805 BROUGHTON—383-5711
Feat. at 1:04 - 3:04 - 5:04 - 7:04 - 9:10
Last Comp. Show 8:55
Golden Age 50c to 5:00 p.m.
$1.00 After

STARTS TONIGHT!
"YOU MUST SEE THIS FILM!" —Richard Schickel, Life

NO ADMITTANCE TO PERSONS UNDER 18
JACK NICHOLSON KAREN BLACK and SUSAN ANSPACH
FIVE EASY PIECES.
Plus—A Great Co-Hit
Doctors' Wives have everything. Except husbands.
A FRANKOVICH PRODUCTION
DOCTORS' WIVES
NO ADMITTANCE TO PERSONS UNDER 18
Dyan Cannon
Richard Crenna
All Technicolor Show

TILLICUM Drive-In
BURNSIDE AT TILLICUM—382-7181
Gates 8:30 p.m. Show Starts At Dusk

Poor Attendances

Actors Feel Sting

CRESTON, B.C. (CP) — Itching and scratching has become more important than the play at the Kootenay Lake summer theatre.

A plague of mosquitoes has resulted in sparse audiences, since the 16-member company opened its season. It has performed every night of the week since July 1 with a top attendance of 42, a low of two, and an average of 10 people a night.

The group received a $19,000 Opportunities for Youth grant to aid them in their summer acting endeavour.

"As long as there is one person in the audience we'll do the plays," says associate director Richard Blackhurst. "I'd hate to see the whole thing fold up because of mosquitoes."

OPEN SUNDAYS
Entertainment Nightly
LULU-BELLE
KEN PEAKER
AND SHEILA
Gay Nineties
Spare Rib House
World Famous Spare Ribs
CHERRY BANK HOTEL
Where Ken Peaker Plays Nightly
856 BURDETT — 385-5360

Cleanliness Next to Success

The Sanderlings, teenage singing group from St. John's Nfld. practice pop songs in living room of Mrs. Katherine Harrington who started group in 1964. The seven-member group, which includes three of Mrs. Harrington's children cut their first album this spring and nine tracks are original Canadian compositions. She says: "It's a young, clean sound. I think people enjoy it because it's different."

Larry Not Quitting

LONDON (UPI) — Rumors that Lord Olivier's performance in the Merchant of Venice Thursday night would be his last swept London and produced a box office Bonanza. But the national theater said the rumors were untrue.

Olivier, Britain's first theatrical peer and regarded by many as the world's greatest actor, will return with the Merchant of Venice this fall, a spokesman said.

Would-be ticket buyers began lining up at dawn Thursday in front of the Old Vic when word filtered around that Olivier would quit with this season's final performance. Olivier directs the theater.

A national theater spokesman said Olivier had announced no retirement plans.

Singer Pays for Mistakes

TORONTO (CP) — Kris Kristofferson, a country songwriter-singer, may be the only entertainer who provides a money-back guarantee.

Kristofferson apologized to a coffee-house audience here Wednesday night for what he described as an inept performance and asked the management to refund everyone's $3 admission charge.

Club owner Bernie Fiedler agreed, and 112 patrons accepted the offer with four refusing.

The author of the recent hits, Me and Bobby McGee and For the Good Times, stopped twice in the middle of songs during the show.

Fiedler said he had never heard of a performer making such a move, but he didn't mind.

"It wasn't my money. It comes off Kris' tab."

'Peg Chilled

WINNIPEG (CP) — Winnipeggers breathed frosty air early Thursday as the city recorded an overnight low of 40 degrees, the coldest July 29 since the weather office recorded 43 degrees in 1899.

The "Sound of the Century"
BEVAN GORE-LANGTON
TUESDAY THRU SATURDAY
IN THE PERSIAN ROOM
FOR A "CHANGE OF PACE" ATTEND OUR FAMOUS "BUFFET OF THE CENTURY" FRIDAYS, 6 - 9 P.M.
CENTURY INN
383-1151 We Park Your Car FREE!

Oak Bay Beach Hotel
Victoria's Only Seaside Hotel
Enjoy Our
TUDOR DINING LOUNGE
Overlooking the Colorful Gardens and Ocean
Luncheon—12 Noon to 2; Dinner, 5:30 to 9
Phone 598-4556 for Reservations
1175 BEACH DRIVE

COME ONE — COME ALL . . . TO
CENTENNIAL
SOCIAL CREDIT BIRTHDAY PARTY
19 Years of Good Government
BEACON HILL PARK - JULY 31, 1971
EVENTS:
10:30 a.m.—PET PARADE
• There will be a Draw for 2 Bicycles.
11:30 a.m.—BASEBALL GAME
M.L.A.s vs. Press.
ENTERTAINMENT from the Bandshell.
2:00 p.m.—COSTUME PARADE
(Men and Women) Centennial Dress. Prizes too.
2:30 p.m.—Cutting of the BIRTHDAY CAKE
by Premier and Mrs. W. A. C. Bennett.
Tea and Coffee will be provided.
Ice Cream and Strawberries for Everyone
For further information . . . phone 384-3645
THE PUBLIC IS CORDIALLY INVITED

FRIDAY — SATURDAY — SUNDAY
CENTENNIAL SPECIAL
100 Pennies Make a Lot of SENSE at Tastee-Freez!
SHAKES
(Ice-Cream Shakes)
4 FOR $1
50 FLAVORS
Reg. Value $1.40
SUMMER HOURS
MONDAY TO SATURDAY — 11:30 a.m. - 11 p.m.
SUNDAY — 11:30 a.m. 'til 9 p.m.
tastee-freez
SHELBOURNE SHOPPING PLAZA

Live . . . In Person . . .
VICTORIA MEMORIAL ARENA
WED. AUG. 11
8 P.M.
THE WONDERFUL WORLD OF HORSES
featuring
THE Royal Spizzar Stallion SHOW
SEE THE GREAT WHITE STALLIONS OF VIENNA AS MADE FAMOUS BY WALT DISNEY'S . . . "MIRACLE OF THE WHITE STALLIONS" IN ONE OF THE WORLD'S MOST SPECTACULAR PAGEANTS . . .
50 HORSES • "AIRS ABOVE THE GROUND"
ALL SEATS RESERVED
3.00-4.00-5.00
TICKETS ON SALE 9 - 5
Arena Box Office and McPherson Playhouse
Phone Reservations 384-1322 ONLY
DIRECT FROM MADISON SQUARE GARDEN
THE GREATEST EQUINE SPECTACLE OF ALL!
A LASHINSKY-WOODS PRODUCTION

MING'S KITCHEN
CHINESE FOOD DELIVERY
384-4323
809 YATES STREET

DINE & DANCE
TAJ MAHAL
Victoria's only East Indian Restaurant presents music by
"NEW DAY"
Cover charge only $1.00
No cover charge while dining.
Open Fri. and Sat. 12 noon til 2 a.m.
Mon. Wed. and Thurs. 12 noon til 12 midnight
Sunday 5 p.m. to 10 p.m.
1319 BROAD ST. 382-8825

CRYSTAL GARDEN
PUBLIC SWIMMING
FRIDAY
1:00 - 5:00 — Public
7:00 - 9:00 — Public

MEMORIAL ARENA
ROLLER SKATING TONIGHT AT 8

Victoria Fair 71
a summer festival of the arts
SUMMER THEATRE ON STAGE TONIGHT
ROOM SERVICE
Robust Comedy of the 30's
Laughter for All Ages
McPHERSON PLAYHOUSE 8 P.M.
Tickets just $2, $3, $4
from McPherson Playhouse or Eaton's Box Office
Special rates for students and senior citizens.
386-6121 382-7141

The intimate journal of a family's four seasons on their wilderness isle
Meet the Author . . . the man who made a dream come true.
David Conover will be at the Fraser Book Bin 641 Yates St.
Friday, July 30
3 to 4 p.m.
He will autograph copies of his new book.
One Man's Island
DAVID CONOVER
FRASER BOOK BIN
Phone 385-3779
641 Yates Street

AIRLINE CAREERS
MEN AND WOMEN
FREE
Train for Reservationist, Passenger Agents, Hostesses (age 20 to 28), Station Agents, Communicationists, etc. Good starting salaries, pleasant working conditions, excellent chance for advancement. If you are between the ages of 17 and 34, and have completed grade twelve, get full information today about our training program. Mail coupon today to:
DEPT. BC-161, AIRLINES TRAINING DIVISION,
Atlantic School, Victoria Press Box 465,
c/o Victoria Press Ltd., 2631 Douglas Street, Victoria, B.C.
Brochure FREE, "12 Ways To An Airline Career."
NAME .....
ADDRESS .....
CITY AND PROVINCE .....
PHONE ..... AGE .....
EDUCATION .....

British Columbia
INTERNATIONAL FESTIVAL
Presented by the
SHAWNIGAN LAKE SUMMER SCHOOL OF THE ARTS
Sponsored by the Government of British Columbia through the B.C. Centennial cultural fund in Victoria.
McPHERSON PLAYHOUSE
Sunday, August 1, 2:30 p.m.
Sabastian MAROTO, Guitar
(Spain)
Foerstrovo TRIO, Piano Trio
(Czechoslovakia)
Sunday, August 8, 2:30 p.m.
Ruggiero RICCI, Violin
(U.S.A.)
Sunday, August 15, 2:30 p.m.
Jones STARKER, Cello
(Hungary)
Sunday, August 22, 2:30 p.m.
Eduardo del PUEYO, Piano
(Belgium)
NEWCOMBE AUDITORIUM
B.C. PROVINCIAL MUSEUM (Victoria)
Thursday, August 19, 8:00 p.m.
Rebecca PENNEYS, Piano
(U.S.A.)
Barbara HAIMBERGER, Cello
(Germany)
Saturday, August 21, 8:00 p.m.
SHAWNIGAN STRING ORCHESTRA
Conductor MALCOLM ARNOLD
Comprising Faculty and Students with Soloists
6 Concerts in Victoria
Tickets available at McPherson Playhouse Box Office
Box Office Reservation — Telephone 386-6121
Eaton's Box Office and Provincial Museum
Telephone: 477-4053 and 382-5566
Adults—$2.50 Subscription to 6 concerts - $10.00
Students—$1.50 subscription to 6 concerts - $8.00

FOLLOW THE VICTORIA ENTERTAINMENT GUIDE

BUTCHART GARDENS. REGARDED AS ONE OF THE WORLD'S LOVELIEST ATTRACTIONS. ROMANTIC NIGHT LIGHTING . . . SMASHING STAGE ENTERTAINMENT . . . FLORAL RESTAURANT . . . BEGONIA BOWER . . . SHOW GREENHOUSE . . . FASCINATING SEED AND GIFT SHOP. OPEN EVERY DAY 9 A.M. to 11 P.M. Most sightseeing tours will take you during the day and for the night lighting and evening shows. Lots of free parking for cars, trailers and campers while visiting the Gardens.

FRIENDS ARRIVING? Take them to see these lovely gardens. One of the nicest and most appreciated ways to entertain.

KEPT CONTINUALLY AT A PEAK OF PERFECTION. New plantings, arrangements, fresh blooms—every week presents a new and excitingly different Butchart Gardens. Ever changing, always lovely!

DEVELOPED FROM AN ABANDONED CEMENT QUARRY over 66 years ago, they are now considered one of the world's most outstanding attractions. Embracing 30 acres, actually six different gardens—fabulous Sunken, Lake Garden featuring the Ross Fountains, English Rose, quaint Japanese, stately Italian and the great Stage Show Garden.

BUTCHART GARDENS ROMANTIC NIGHT LIGHTING. Every evening, dusk till 11 p.m. Entire thirty acres transformed into a fairyland of indescribable beauty, featuring the fabulous Sunken Garden and the spectacular Ross Fountains in their colorful "Ballet to the Stars" (continuous performances). These alone are worth the price of admission.

BUTCHART GARDENS FLORAL RESTAURANT. Open every day 11 a.m. to 7:30 p.m.

BUTCHART GARDENS SPARKLING ENTERTAINMENT. Staged in the midst of incredible beauty . . . highlights the summer entertainment season in Victoria. Every day or evening to September 5th.

MONDAYS: 8:30 p.m. "NICE 'n EASY"—Variety musical entertainment featuring Marge Bridgeman, Murray McAlpine, John Crago, Betty Winter, Gini Lefever, Christopher Ross, Dougal Fraser and the humorous and talented "Butchart Buskers." Also "The Butchart Gardeners" 1:30 to 3:30 p.m.

TUESDAYS: 8:30 p.m. "NICE 'n EASY"—Variety musical entertainment featuring vocalists John Dunbar, Marge Bridgeman, John Crago, Betty Winter and Gini Lefever, plus "The Butchart Buskers." Also "The Butchart Gardeners 1:30 to 3:30 p.m., and the "Zingari" Puppets at 7:00 and 7:45 p.m.

WEDNESDAYS: Same program as Monday.

THURSDAYS: 8:30 p.m. "Scottish and Variety Night." Colorful Scottish Stage Show and Tattoo. Thrill to the Pipes and Drums of the Canadian Scottish Regiment (Princess Mary's) as they march on our stage and parade in the great Stage Show Garden. Plus the Adeline Duncan dancers and other entertainment starring John Dunbar, baritone. Also "The Butchart Gardeners" 1:30 to 3:30 p.m., and the "Zingari" Puppets at 7:00 and 7:45 p.m.

FRIDAYS: Same program as Monday.

SATURDAYS: 1 to 3 p.m. "The Butchart Buskers" (a zany Dixieland band of 6 entertaining and talented musicians). Also "The Heron Family Humanettes" 3:30 and 4:30 p.m., and the "Zingari" Puppets 7:30 and 8:30 p.m. At approximately 9 to 10 p.m. the color film "Helicopter Canada" or "Mountains to the Sea.

SUNDAYS: 1 to 3 p.m. "The Butchart Buskers" (a zany Dixieland band of 6 entertaining and talented musicians). Also the "Grace Tuckey Puppets 3:30 and 4:30 p.m., and "The Heron Family Humanettes" 7:30 and 8:30 p.m. At approximately 9 to 10 p.m. the color film "Helicopter Canada" or "Mountains to the Sea".

THE "PRINCE ALBERT" COLLECTION OF MINIATURES, NEW, EXCITING AND COLOURFUL! WITH OVER 10,000 EXHIBITS TO SEE. SCENES FROM ALL AGES FOR ALL AGES.

—SEE THE ENCHANTED DOLL HOUSE, the world's largest, over 35 rooms in perfect miniature, reliving life of a royal residence in 1871.

—SEE "OLDE LONDON TOWNE," London in the 17th century, including London Bridge, River Thames, etc. Over 130 square feet of perfect replica.

—SEE "THE FIELDS OF GLORY," exciting military and historical dioramas from early medieval; "The War of Roses," thru to "Waterloo," Civil War, Custer's Last Stand, Queen's Review and many other fascinating displays that will hold and entrance you. A "must" for the shutter bug. To everybody, give yourselves time! Empress Hotel, Humboldt Street entrance, open every day 9 a.m. to 10 p.m. Phone 385-9731.

SEALAND OF THE PACIFIC—A must in Victoria—Don't miss it! CANADA'S LARGEST OCEANARIUM, LOCATED AT OAK BAY MARINA ON VICTORIA'S SCENIC MARINE DRIVE. Continuous shows daily from 10 a.m. to 10 p.m. with spectacular night lighting. SEE "CHIMO" THE WORLD'S ONLY WHITE KILLER WHALE AND HER MATE "HAIDA", SEALAND'S STAR PERFORMER. Wander through the underwater grottos and view thousands of sea creatures including seals, sea lions, giant octopus, wolf eels, salmon and acrobatic sea birds. AN ADVENTURE THE WHOLE FAMILY WILL ENJOY.

CLASSIC CAR MUSEUM —Fun for the Whole Family. One of the most spectacular Exhibitions of Classic cars in Canada. See: 120 year old Concord Stage Coach, Royal Tour cars. Vintage: Packards, Fords, Chryslers, Buicks, Rolls-Royce, Lincolns, Cadillacs. Also displayed in wax — Figures of the period: the Royal Family, Heads of State, Henry Ford, Clark Gable, Jean Harlow, Will Rogers, W. C. Fields, Churchill, Humphrey Bogart. 813 Douglas St. (at Humboldt behind the Empress Hotel) Open all week — 9 a.m. to 11 p.m.

THE RENOWNED AND UNIQUE FOREST MUSEUM—TRANS CANADA HIGHWAY, 1 MILE NORTH OF DUNCAN. YOU CAN RIDE A GENUINE STEAM TRAIN AROUND THE 40 ACRES OF LAKESHORE PARKLAND, AND THEN STROLL AND AMBLE AMONG THE OUTDOOR AND INDOOR EXHIBITS OF HISTORIC MACHINES, VEHICLES AND EQUIPMENT. FUN FOR THE WHOLE FAMILY. ADULTS, $1.00; CHILDREN OVER 6, 50c. OPEN DAILY, 10 - 5:30 P.M.

ROYAL LONDON WAX MUSEUM — SEE CANADA'S WORLD FAMOUS WAX MUSEUM. NEW LOCATION AT INNER HARBOUR OPPOSITE PARLIAMENT BUILDINGS. OVER 10,000 SQ. FT. OF DISPLAY — 130 JOSEPHINE TUSSAUD LIFE SIZE WAX FIGURES DIRECT FROM LONDON, ENGLAND. 45 NEW SCENES. ENTERTAINMENT FOR THE WHOLE FAMILY. OPEN DAILY 9 A.M. TO 10 P.M., INCLUDING SUNDAYS. PHONE 388-4461.

FABLE COTTAGE, a storybook creation to be enjoyed by every member of your family! One of the world's most beautiful homes, in spacious gardens on lovely Cordova Bay. Please bring your camera to record the beauties of this architectural wonder. Open 9:30 a.m. 'til dark. 5187 Cordova Bay Road, Scenic Marine Drive.

UNDERSEA GARDENS — DON'T MISS THE WORLD'S MOST BEAUTIFUL GARDEN AT THE BOTTOM OF THE SEA. FREQUENT SCUBA DIVING SHOWS. UNDERSEA GARDENS IN THE INNER HARBOUR, OPEN DAILY 9 A.M. TO 10 P.M.

BRITISH MUSIC HALL—On stage Jerry Gosley's famous "Smile Show," Oak Bay Auditorium, 2101 Cadboro Bay Rd. Fun for the whole family. Nightly 8:15 p.m. Reservations recommended at Auditorium from 1 p.m., or telephone 592-4912.

THE OLD FORGE—Dining and dancing six nights a week till 2 a.m. at one of Canada's largest and most luxurious nite clubs. Enjoy the exciting music of the fabulous Brothers Forbes, Strathcona Hotel, Douglas at Courtney St., Phone 383-9913.

HEATHERBELLE OUTDOOR DOG THEATRE — Forty dogs in full costume. 26 spectacular live acts on 50' stage. Four one hour shows: 2:15, 3:15, 7:30 and 8:30. Comfortable seats. Adults $1.00, Students 75c, Children 50c. 479-2651.

FISHING FOR EVERYONE—OAK BAY MARINA. Deep sea sports fishing, 61' cruiser Mv. Lakewood. Two trips daily 9 a.m. and 1:30 p.m. Approx. $1.35 per hour, bait free, tackle available. Reservations phone 598-3366.

VISIT THE MARKET ST. FLEA MARKET — Students' self-help project. Located one block North of Hillside off Douglas St. next to Empress Paint. Open Saturday and Sunday from 10 a.m. 'til 5 p.m.

THE PAINT CELLAR—Enjoy the "Penny Arcade" until 2 a.m. nightly. Artistic atmosphere in the Lower Lobby of the Empress Hotel.

SALMON FISHING (Oak Bay Salmon Charters) — Large boats, experienced guides, free coffee, bait and tackle. Phone 598-3366 or 592-4164.

MORGAN HI and LOIS KERRY DRAKE

LIL ABNER JUDGE PARKER

BLONDIE RIP KIRBY

POGO MARY WORTH

M.V. Chesnut

Secret: Humus

One characteristic of the spring weather in our part of the world is the extraordinary assortment of conditions we experience.

Dry spells, wet spells, heat waves, bone-chilling winds, calm days, blustery days — we get 'em all and sometimes several assorted samples of weather all crowded into a single 24-hour period.

These extremes have serious effects upon our plants, and never more so than when the soil is deficient in organic material.

Humus in the soil has a buffering effect, tending to coast out plants safely through the bad times. The cold isn't as cold, the heat isn't as hot, the drought isn't as dry.

It absorbs surplus water in the rainy periods and releases it slowly in times of drought and it provides a reserve of moisture against the time when drying winds tend to desiccate the foliage of our plants and shrubs.

★ ★ ★

You can often pick out by eye the humus-deficient plots following a prolonged dry spell by the dwarfing and stunting of the plants and by their poor leaf color.

I think most intelligent gardeners nowadays realize that concentrated chemical fertilizers are not substitutes for bulky organic materials such as farmyard manure or homemade compost.

Each has its own role — the fertilizer to provide plant food in the form of inexpensive mineral salts, the humus to create a soil texture congenial to plant roots, to give the soil more moisture-holding capacity and to provide an environment favorable for the bacteria and other forms of beneficial life in the soil.

★ ★ ★

Fertilizer and bulky organic matter go together like ham and eggs — neither is fully effective without the other.

Curiously enough, most home gardeners seem to believe that the only way to add organic matter to the garden is to dig it in.

This simply isn't true and, in fact, some of its virtues are lost when the material is buried.

Compost, old manure, peat moss, fir bark, sawdust or litter of any kind can be spread on the soil surface, always with highly beneficial results.

I have been using this mulching idea for better than 25 years now, on all kinds of soil and around almost every common species of plant.

Spread at the rate of about one bucketful per square yard, some of it gets pulled under by those indefatigable tillers of the soil, the earthworms. The rest is chopped into the surface eventually during the normal between-seasons cultivations.

One point you have to watch, though. Any mulching material which is incompletely rotted will depress the soil fertility temporarily, whether dug in or spread as a surface mulch, for it engages the attention of the beneficial soil bacteria which would otherwise be manufacturing food for our plants.

This is often disconcerting to the novice who treats himself to a whole load of lovely mellow manure, only to find that his plants don't grow as well as they did before!

This is a temporary condition which will soon right itself, and the trick here is to put down a little fertilizer first before the organic mulch is spread.

As the deficient item is nitrogen, a form of fertilizer should be chosen which is rich in this element such as ammonium sulphate, ammonium nitrate or urea.

★ ★ ★

Sprinkle about one cupful per square yard, and this will keep the plants supplied until the organic material has been broken down and digested.

Folks who have moved into new homes with unworked soil can apply this technique to the rawest of clay or the hungriest of sandy or gravelly loam and still produce reasonably good plant growth.

Jack Smith

MOM Rating Needed

There's no use in making just one more complaint about the inadequacy of the official motion picture ratings. Everybody's had a crack at them, or a wisecrack. As unsatisfactory as they are, they do constitute a rough guide to the nature of a film.

Inevitably, in trying to make a picture fit one or another category, there will be failures and injustices.

A child may be denied an awfully luminous film about an Indian massacre, perhaps, merely because there are too many Indians in G-strings.

★ ★ ★

An adult may miss a very compelling film about the decline and fall of the Roman Empire just because the last two thirds is a mass orgy and the film is given a restricted rating and thus damned as a bore.

Even so, the ratings give us a clue. They may lead us sometimes into disappointment, but on the whole they will shield us from the extremes we fear.

I'm not suggesting that we do away with the ratings. Let those who find them handy have them. On the contrary, I'd like to see them set up a new category, one that might help people of my generation, the parent generation of today's youth.

★ ★ ★

We of course are quiet free to go to any movie we want. We are beyond restriction.

Our children have emerged from adolescense and into the age of wisdom, that bright Ephemeral period, brief as a bee's love, between 17 and 27.

We are no longer obliged to accompany them to the movies or guide them in their choice.

Even so, I find the ratings helpful for my own guidance. I never go to a "family" movie unless it has been publicly decried in the letters to the editor by a parent who has taken a child to it, expecting to see nothing more distasteful than the disembowelment of an entire tribe of Kowa, only to be forced to watch a member of the U.S. cavalry skinny dipping with an Indian maiden.

Likewise, I am spared by the restricted rating from going to see what are advertised as sensitive explorations of the man-woman mystery only to find out they were filmed in their entirety on an overcast Tuesday morining in the back of an upstairs massage parlor.

What we need, though, is a new category — MOM, meaning Might Offend Middleagers.

What I have in mind is the kind of picture in which all characters over 45 are portrayed as gauche, greedy, bigoted, ugly, stupid, naive, tasteless, and emotionally, physically and morally bankrupt.

Perhaps most of us are. If not gauche, greedy, bigoted, ugly, stupid, naive, tasteless and emotionally, physically and morally bankrupt, then at least flatulent, paranoid and unaware.

★ ★ ★

Movies are made for the young. That's all right. Movies are a lot better if you don't have to look at them through bifocal lenses.

But I doubt if all the young really demand that their parents be portrayed in every film as ghosts, scapegoats and buffoons.

They are still making the old cowboy and Indian movies but today's Indians are the middle generation. The nicest thing that can be said about us is that we die well.

★ ★ ★

I'm neither a movie critic nor even a very faithful moviegoer. I like movies, but it's all I can do to keep up with the reviews. I'm sure I've missed movies that perceive the less revolting qualities of the middleaged.

I didn't happen to see The Sound of Music. They say that Julie Andrews' mate in that was a man of mature years but remarkably virile, and decent to boot. I'll catch it when it comes back.

I'd be glad to pay my dollars for a movie that shows somebody's mother and father as being people of perception, insight, sensitivity, humor, forebearance, kindness, dignity, courage and integrity.

There are lots of us. I'm one. So is my wife.

Sydney Harris

Thinks Aloud

The most dangerous fanatics in a society are those who are fanatical in their indifference to public issues, and rigidly resist involvement until the fanatics of participation have left open only the alternatives of extremism.

★ ★ ★

Styles change so fast and giddily these days because, unlike the past, the less affluent are now able to imitate the fashion-setters at little cost; and all fashion, as Hazlitt put it, "is gentility running away from vulgarity and afraid of being overtaken."

★ ★ ★

Belonging to a sect or a party enables a person to claim for himself virtues in the aggregate that he would be embarrassed to assert in the singular; all associations of this sort are founded on mutual egoism as much as on any principle or ideology.

★ ★ ★

By focusing its eyes on the object of misery, philanthropy successfully manages to avoid looking at the conditions that create it.

★ ★ ★

What the name-dropper inevitably fails to recognize is that his transparent need for dropping testifies more to his low self-esteem than to his high connections.

★ ★ ★

The typical North American "success story" consists in working so hard and long for one's family that by the time economic security has been attained, emotional security has been forfeited.

★ ★ ★

Many a weak man takes to drink in order that his friends may say, much later, what latent powers he possessed if only he had not submerged them in alcohol.

★ ★ ★

The longer and closer the courtship the better — for then something of the monotony of marriage enters the relationship, and the couple is more realistically able to assess the strength of the bond.

★ ★ ★

Parents who give their children music lessons prematurely kill the artistic instinct more often than they cultivate it; in no other field but music is creativity such a delicate plant that watering it too soon and too often makes it wilt before it is ready to grow.

★ ★ ★

The most skilful deceivers never use false words; as Thoreau shrewdly observed, "One man lies in his words, and gets a bad reputation; another in his manners, and enjoys a good one."

★ ★ ★

Has any wretched punster yet suggested that those Californians who hopefully continue to inhabit the earthquake area are being generous to a fault.

★ ★ ★

Why aren't "underlings" ruled by "overlings?"

MARILYN BECK

Bill Holden and **Ernie Borgnine** made a pact when they were in the wilds of Torreon, Mexico, filming The Wild Bunch, that they'd never return to that God-forsaken spot again. Regardless of the money. Just wasn't worth it, they decided. So where are the fellows heading in September? You guessed it; Torreon, Mexico, to star in **Marty Rackin's** The Revengers, which they're saying could easily be subtitled The Dirty Half Dozen.

★ ★ ★

Screen Gems expected that production on The Partridge Family would have to be shut down for a month as a result of **David Cassidy's** surgery for gall bladder removal. It was no simple operation, and recuperation hasn't come about overnight.

★ ★ ★

Comedian **Larry Wilde's** been whispering sweet funnies in **June Wilkinson's** very receptive ear.

★ ★ ★

Jackie Joseph blasts those who insist she and husband **Ken Berry** have split.

★ ★ ★

Stewart's new NBC show. Both Jimmy and his eight-year-old co-star, **Dennis Larson**, are accordion players. Producer **Hal Kanter** didn't know about the fellows' hidden talents at first, but he does now and he plans to take advantage of it. He's written a scene for Jim and Dennis to play an accordion duet.

PIXies By Wohl

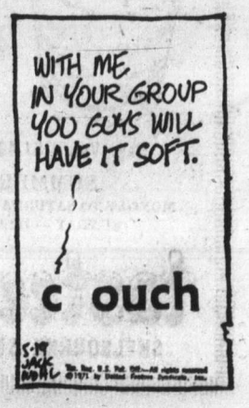

Thornber
. . . talks arranged

Rules Row

Weekend Ferry Strike Unlikely

It didn't appear likely by late Thursday that holiday makers would have to worry about the possibility of a B.C. Ferries strike this weekend.

The dispute that led to the taking of a strike vote could be resolved at a meeting of management and union today.

Norman Thornber, business agent for the marine branch of B.C. Government Employees' Union, said the meeting had been requested by the ferry authority.

The strike vote would be tallied by today, but would be shelved until after the meeting, he said.

Even if the two sides don't find themselves on the road to settlement, a strike would not be expected in the immediate future, the Colonist was told.

The ferry workers objected to regulations issued April 17 which the union said are contrary to general procedures for the civil service and prevent absenteeism of various classifications — including sick leave.

The union said letters were sent to 200 of the 1,600 workers, claiming they could be fired if absent within the next six months.

Astronauts Check Lunar Heat

'Toe' Test Planned

HOUSTON (AP) — Using a technique similar to dipping a toe into the bath, the Apollo 15 astronauts hope to determine if the moon is hot, cold or just lukewarm.

David Scott and James Irwin will use an electric drill to bore two holes in the moon at the base of the Apenine Mountains beside Hadley Rille. Delicate thermometers will be inserted in the 10-foot-deep holes to try to measure how much heat is flowing from the moon's interior.

Scientists had hoped Apollo 13 would answer the fundamental question. But that mission in April, 1970, was cut short when an oxygen tank ruptured and the spacecraft limped home without a moon landing.

"The great importance of the heat flow experiment derives from the fact that knowledge of the amount of heat flowing from the interior of the moon will be used to set limits on the amount of radioactivity now present in the moon and to set limits on models of the thermal history of the moon," Dr. Gene Simmons, chief scientist at the Manned Spacecraft Centre, wrote recently.

Scientists hope the heat flow data will reconcile apparently conflicting results from earlier moon landings.

Smirnoff
VODKA
It leaves you breathless

(This advertisement is not published or displayed by the Liquor Control Board of the Government of British Columbia.)

BUY—SELL—TRADE THROUGH CLASSIFIED
THE MAJOR MARKET FOR MANY MINI ITEMS

UVic Post Filled

University of Victoria president Bruce Partridge today announced the appointment of Dr. George Pedersen as dean of the education faculty effective July 1, 1972.

Pedersen will replace Dr. Hugh Farquhar who, has held the post since July 1 of this year. Farquhar had temporarily replaced Fred Tyler who was granted a leave of absence to pursue research.

Pedersen gained teaching experience in the Vancouver area, teaching at the high school level for 10 years before he became principal of a North Vancouver high school.

Pederson granduated from UBC and received his doctorate from the University of Chicago in educational administration.

Marine Calendar

NAVY
HMCS Chaudiere, Oriole, Thunder, Terra Nova, Porte Quebec, Fundy, Cowichan, Chaleur, Yukon, Rainbow, Miramichi, Mackenzie, Gatineau, Porte de la Reine, Qu'Appelle, Chignecto, Provider — in port.
CNAV Laymore — in port.
CNAV Endeavour — at sea, returns Aug. 8.
HMCS St. Croix, Columbia — at sea, return Aug. 25.
USS Perkins, Cowell — in port.
COAST GUARD
Quadra, Sir James Douglas — in port.
Ready, Rider — Sandheads patrol area.
Racer — southbound Belle Belle patrol area.
Camsell — off Cambridge Bay, escorting ships.
Vancouver — on station Papa.
MERCHANT
Tahsis — Fermland.
Houston Passage — Jala Jaya.
Nanaimo — Shuto Maru, Oriental Sky.
Crofton— Mai Bente.
Victoria — Rose S., Nanena.
Port Alberni — Johnny.
Cowichan Bay — Sammi No. 1, Zuiyo Maru, Wakasan Maru.
Ladysmith — Maishun Maru, Shokai Maru, Tajima Maru.
Esquimalt — Nordpilot, Kazara.
Gold River — Coralstone.

Mars Vehicles Doing Fine

MOSCOW (AP) — The Soviet Union reports its two Mars shots, launched May 19 and 28 and weighing 4½ tons each, are on course and operating according to program. Both have travelled more than 10 million miles.

SIMPSONS-SEARS
Air Conditioning for Cool Comfort
HOT MENS SUMMER SPECIALS
THESE ITEMS ON SALE FRIDAY AND SATURDAY – PERSONAL SHOPPING ONLY!

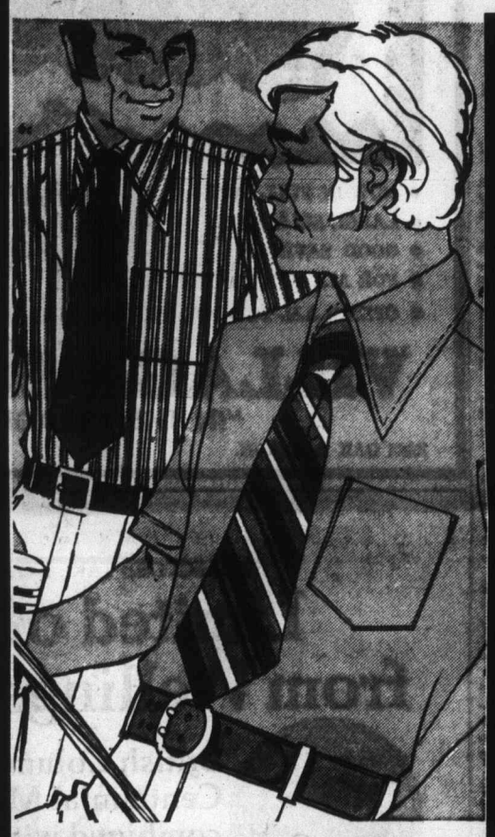

Men's Dress Shirt Clearance!
all are Perma-Prest
Plain Shades — Short Sleeved
Long point collar, tapered fit in Cornflake, Blue, Green, Melon, Iris, Mauve. Sizes 14½ to 16½. Sale Price 1.97 ea.
Long Sleeved, Plains and Stripes
French and button cuffs in several styles, all with tapered fit. Ass't stripes and solid Blues. Sizes 14½ to 16½. Sale Price 2.97 ea.
Long Sleeved — Solid Shades
Save 33% . . . French cuff and tapered fit. 65% polyester, 35% cotton. Assorted colours, Blue, Peach, Gold, Iris, Mauve. Sizes 14½ to 16. Reg. $6 Sale Price 3.97 ea.
Personal Shopping: Men's Furnishings (33)

1/3 to 1/2 OFF MEN'S DRESS and CASUAL SLACKS
Trimfit or Super-Slim Dress Pants
Reg. 16.99 to $25.
Sale Price 7.97 and 11.97 pr.
This is a great selection of dress slacks! You'll find straight leg styles and flares in plain or fancy fabrics to suit your taste. All-wool or Fortrel and wool fabrics.
Straight or Flared Casuals
Reg. 9.99 to 14.99
Sale Price 6.97 and 8.97 pr.
Terrific prices on easy-care casual slacks. Super slim, trim fit or full cut in an assortment or waist and pocket treatments. Straight or flares. Buy several pair!
Personal Shopping: Men's Casual Shop (61)

Sale! Men's Pyjamas
Sale Price 4.97 pr.
Take advantage . . . men's perma prest pyjamas in Persian and Afro prints or safari or Edwardian look. Avril cotton in assorted high fashion styles. S.M.L.
Personal Shopping: Men's Furnishings (33)

Save 45% Men's Sport Jackets and Slacks
Reg. $75
Sale Price 39.97 set
Summerweight co-ordinates in single and double breasted styles with fancy backs with a half belt and inverted pleats. All new wider lapels. Wool worsted and blends. Sizes 38 to 46.
Personal Shopping: Men's Dress Clothing (45)

⅓ to ½ OFF Men's Jackets
Reg. 7.99 to 59.98
Sale Price 3.97-39.97 ea.
Choose from suede and buckskin, squall jackets, golf jackets, canvas safari jackets corduroys and vests. Sizes 36 to 46 (not all sizes in every item).
Personal Shopping: Men's Dress Clothing (45)

Sale! Men's Suede Desert Boots
Sale Price 7.97 pr.
Comfortable and casual for summer. Crepe soles and steel shank. Beige and Dark Brown. Sizes 6½D to 12D.
Personal Shopping: Men's Shoes (67)

Simpsons-Sears, Hillside: 3190 Shelbourne Street. Lots of Free Parking . . . No Tickets, No Time Limit. 7-36

Equal Drug Fees Sought

TORONTO (CP) — The consumer who pays privately for his prescription drugs is in effect subsidizing consumers who received their drugs from hospital and government sources, says the Commission on Pharmaceutical Services.

The commission, in a 500-page report released Thursday, says the situation results from pricing methods where hospitals and governments purchase drugs for less than retail pharmacies.

The report recommended that successful bidders tendering to hospitals or governments should be required to sell drugs to all purchasers at the same unit price, subject to reasonable differences arising from quantities purchased.

FOR WANT ADS — 386-2121

Politics Put Ahead Of Poultry

President of B.C. Liberal Party Mel Couvelier announced Thursday he is selling his poultry plant on the Sooke Highway to devote his full time to organizing his party.

Couvelier's Maplewood Poultry Processors Ltd. is being bought by J. Hambley Hatcheries Ltd. for a price quoted at under "$1 million."

The party president was in Vancouver on Thursday night for meeting at Liberal headquarters. Couvelier, of 3807 Campus Crescent, Saanich, said earlier he plans to devote his time to reorganizing and finding candidates for the next provincial election.

His term of office as president runs until May 1972. Couvelier was defeated when he ran in Victoria in the 1969 provincial election.

Couvelier
. . . candidate drive

Firms Bid Low

First three bids submitted Thursday to the capital region's hospital board for addition of 20 beds to Lady Minto Hospital, Ganges, were all slightly under the architect's estimate of $305,000.

Board deputy chairman, Jim Cummings said the board expected to receive two more bids and hoped to have the contract awarded before Aug. 7.

The three bids already received are from Farmer Construction, Cana Construction and Condor Construction.

Proposed work includes the addition — doubling facilities from 20 to 40 beds — modernizing equipment such as power sources and installation of an elevator.

PEARSON
3388 Douglas 386-3421
SELLS
BOATS

THE CAR WASH

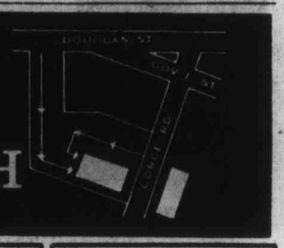

RED CARPET
Reg. Price $2.50
COMPLETE SERVICE
WITH FILL UP
(Min. 10 Gals.)
$1.50

Express Wash
EXTERIOR ONLY
REGULAR PRICE $1.50
WITH FILL UP
(Min. 10 gals.)
FREE

Russian Plane Down in India

CALCUTTA (UPI) — A Russian turboprop transport with one wing afire crash landed and burned Thursday at Dum Dum International Airport. One member of the five-man Soviet crew was hospitalized.

VILLA'S GUIDE TO WINING AND DINING.

The proper wine can make dining more convivial and enjoyable. Here's how and when to serve the various types of Villa Wine.

Villa Royale White Table Wine. Villa Royale Sauternes. Villa Mellow White Dinner Wine. Ideal with all types of fish, fowl, pork and white meats. Serve slightly chilled.

Villa Crackling White. Chill thoroughly and enjoy with seafood dishes, pork and all white meats.

Villa Royale Still Rosé. Villa Pink Pearl Dinner Wine. Serve slightly chilled with turkey, baked salmon, wild fowl and salads.

Villa Royale Claret. Villa Red Dry Dinner Wine. Villa Royale Red Table Wine. Villa Ruby Red Dinner Wine. These are the wines for game, red meats and spaghetti dishes. Serve at room temperature.

Villa Crackling Rosé. Villa Crackling Cold Duck. Serve chilled on any and all occasions.

Villa Medium Dry Sherry. Villa Royale Cream Sherry. Delightful before or after a luncheon or dinner. Serve at room temperature.

Villa Rich Port. Villa Royale Cream Port. Serve at room temperature with cheese, nuts or dessert.

This advertisement is not published or displayed by the Liquor Control Board or by the Government of British Columbia.

U.S. Doctors Envy Canada Court Record

By JOHN MATTERS

United States doctors speak enviously of a system under which their Canadian colleagues are seldom burdened with malpricticce sujts.

The functions of the Canadian Medical Protective Association, which is a mutual benefit society rather than an insurance company, is discussed in the current Journal of the American Medical Association.

About 80 per cent of Canada's 27,000 licensed doctors are members of the association. For the fee of $35 a year, a physician is entitled to legal advice and coverage of any damage awards that courts may grant against him.

The American journal notes that Canada's doctors are advised to promptly report any incident that might give rise to a claim. They are told how to minimize the risks of a claim and, if a claim actually arises, it is handled by lawyers appointed by the association.

However, the annual rate of suits against Canadian doctors is less than 0.3 per cent and, according to the American journal, has varied little during the past 25 years.

During the six-year period 1961 through 1966, 93 suits went to trial, 82 of which were decided in favor of the doctors. During that period, damage awards totalled $143,100, averaging $23,850 per year.

The Canadian Medical Protective Association, according to the American journal, has promulgated the following eight defence "commandments" for the guidance of members:

"● In the event of a claim or threatened suit, say the work you did was the best of which you were capable.

"● Notify the association at once of any complaint — send complete, concise information.

"● Await a reply from the association before taking any further action.

"● Be sure your clinical records are complete.

"● Do not discuss the case with anyone after stating once that your work was the best possible.

"● Do not consult a lawyer without instructions from the association.

"● Do not answer any letters of complaint from patients or lawyers without first consulting the associaion.

"● Do not tell patients you are a member of this association; suits are more tiikely if patients think money is obtainable from an association."

The American authors state that the liability loss experience of Canadian doctors is remarkably favorable when compared with that of the U.S.

"Although the laws of the two countries are essentially derived from the same source, in the Common Law of England, the developments from that source have diverged markedly."

In the U.S., every claimant has the right to a jury trial but this is not the case in Canada. The general rule is that a trial is heard by a judge without a jury if the matter is of a sufficiently technical nature that an ordinary man might have difficulty understanding it.

"As a result, few if any liability suits against physicians are tried before a jury. Moreover, the judge, unlike a jury, must give reasons for his decision and these are subject to review on appeal," says the article.

It also states that in Canada the losing party pays the costs of the winning party, including a partial reimbursement of his lawyer's fees.

Historically, there is no other country in the world that encourages litigation to the extent that litigation is encouraged in the U.S. Our tradtion is that every man has a right to his day in court.

"As an alternative to the possibility of everyone taking the law into his own hands, encouragement of litigation is probably desirable. Whether it is good or bad at this point in history is, of course, debatable."

SEMI-ANNUAL Sale

● NOW IN FULL SWING
● LARGE SELECTION
● GOOD SAVINGS
● FOR ALL THE FAMILY
● OPEN 9 A.M. TO 6 P.M.; FRI. TO 9 P.M.
● EXTRA STAFF TO SERVE YOU

VILLAGE SHOES
"IN THE VILLAGE"
2238 OAK BAY AVE. PHONE 598-3031

COLLECTORS TAKE NOTICE:

Limited offer from Wellings Mint!

British Columbia Centennial Medal combined with official Post Office first day cover

ACTUAL SIZE

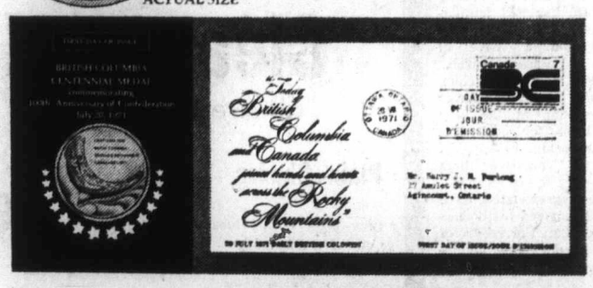

Now you can start a collection of unusual first day covers from this initial offering.

Here is an outstanding and unique offer and is the first of its kind in Canada. To celebrate British Columbia's 100th Anniversary of Confederation July 20, 1971, Wellings Mint is offering the official Post Office first day cover combined with a distinctive commemorative medallion in solid 22 Karat gold or sterling silver.

In Solid 22 Karat gold $135.00
In Solid Sterling Silver $ 12.50 + 85¢ postage

Offer is limited to one per order and to be valid orders must be postmarked on or before August 31, 1971. Valid orders will be acknowledged within two weeks of receipt after closing date, and delivery will take place within six weeks after closing date. Each cover will be personalized with the subscriber's name and address and will be accompanied by a numbered Certificate of Authenticity.

The centennial medal is an original design depicting the Haida war canoe on the obverse and on the reverse the coat of arms of British Columbia.

The B.C. Stamp has been created by E. R. C. Bethune, a native of Kamloops, B.C. His work represents an abstraction of B.C. joining Confederation.

THE WELLINGS MINT IS THE LARGEST PRIVATE MINT IN CANADA

BRITISH COLUMBIA CENTENNIAL MEDAL & FIRST DAY COVER.
WELLINGS MINT,
70 Galaxy Blvd, Rexdale, Ontario, Canada.

Please accept my order for the BRITISH COLUMBIA CENTENNIAL MEDAL AND FIRST DAY COVER. Remember only one offering per order, either gold or silver. NOT BOTH.

( ) solid sterling silver at $12.50 + 85¢ postage
( ) solid 22 Karat gold at $135.00

I understand that if this order is not received in an envelope postmarked on or before August 31, 1971, it will be returned together with my remittance. If my order is accepted I will expect acknowledgement within two weeks of closing date and the medal and first day cover together with its numbered Certificate of Authenticity within six weeks of closing date.

NAME_____ SIGNATURE_____
ADDRESS_____
CITY_____ PROVINCE/STATE_____
COUNTRY_____ PLEASE TYPE OR PRINT CLEARLY.

WM 17

Under existing law, gold specimens cannot be acquired by collectors residing in the United States.

MIDSUMMER SALE
JULY 30th, 31st and Aug. 2nd, 1971

LEE RIDER JEANS
Sale Price, Pair 8.95
LEE'S STRETCH DENIMS
Sale Price, Pair 9.95
LEE'S RODEO CUT JEANS
Sale Price, Pair 10.95
WESTERN SHIRTS
Sale Price, Each 5.95 6.95 7.95
WESTERN COWBOY HATS
5x Beaver. Black, Brown, Mesquite.
Sale Price, Each 16.95 18.95 19.95
SADDLE PAD WITH CORONA
Sale Price, Each 14.95
BARBECUE CHARCOAL
KINGSFORD
Sale Price, 10 lbs. 99¢

ARGENTINE CORTINA SADDLE
17" Complete
Sale Price 115.00
BARNSBY PONY CLUB SADDLE
16" Complete
Sale Price 135.00
HOLBERG SADDLE
17"
Sale Price 166.00
PASSIER SADDLE
17"
Sale Price 265.00
HERMES JUMPING SADDLE
17" Complete.
Sale Price 185.00
USED CAVALRY SADDLE
Sale Price 79.95
USED CHILD'S PAD TRAINING SADDLE
Sale Price 49.95
ROSES
To Clear, Each 69¢

THERE'S MORE FOR YOU DOWNTOWN
Buckerfield's LIMITED
THERE'S MORE FOR YOU
506 PANDORA AVE. LOTS OF PARKING 384-7181

PEETZ TACKLE
Manufacturers and Retailers of
Reels, Rods, Line Tackle Boxes, Tackle Frozen Bait . . . Everything for the Fisherman, Beginner or Expert.
Large Salmon nets $7.95
Rod and Reel Repairs
574 JOHNSON ST.
383-3652

"Bacardi Rum(s) Produced by Special Authority and Under the Supervision of Bacardi & Co. Ltd.
"Bacardi" and Bat Device are Registered Trademarks of Bacardi & Co. Ltd. Bottled by Caribbean Distillers Ltd., Canada.

As you've probably discovered, you're not the only one who likes Bacardi. The fact is, it's the world's largest-selling rum. Why? Maybe because it's so smooth, light and dry. Or because it mixes with so many things. With soda, water, ginger ale, cola, vermouth, juices. You name it, Bacardi goes with it. Light-amber or white-dry, you'll find Bacardi listed under "Canadian Rums." But, remember, once you buy it, be prepared to share it.

BACARDI rum
IT'S HARD TO KEEP IT TO YOURSELF.

This advertisement is not published or displayed by the Liquor Control Board of the Government of British Columbia.

For Want Ads — 386-2121

Tighter Air Show Rules Sought

ABBOTSFORD (CP) — The Canadian Air Traffic Control Association will ask the federal transport department to tighten traffic control regulations for air shows.

The association's national council, which ended a two-day meeting Wednesday in Ottawa, established a committee to investigate the issue and singled out the Abbotsford Air Show as being particularly hectic.

An association spokesman said Thursday that during civilian aircraft fly-ins, up to 400 aircraft converge in the Abbotsford area in a two to three-hour period. The show is the largest of its kind in North America.

Air traffic control officers may refuse air show assignments in the future, unless the association's requested regulations are enacted, the spokesman said.

These include: a 24-hour advance notice to air traffic controllers, who should be included in pilots' briefings; proper inspection of all communication equipment; two-way radios, and assignment of experienced controllers — not trainees.

"The ministry of transport regulation book for air shows contains only one paragraph about the air traffic controllers position," the spokesman said. "This isn't good enough."

"We're not saying anything has happened with air shows — we just want to make sure it doesn't happen."

The spokesman said that in the case of the recent B.C. Centennial London-Victoria air race, the transport department notified "just about everyone but the air traffic controllers at the airports."

"The controllers want to be in on the planning and briefings for these kind of events for safety reasons," he said.

Abbotsford Air Show manager Ron Thornber said Thursday that air traffic control operations at the annual show are handled by the regular airport operations chief with an increased crew.

He said the chief controller is involved in the show planning for a full month before the event, scheduled Aug. 13-15 this year.

Page From Past

CHICAGO (UPI) — A honey-voiced young woman delivered the following message over the public paging system at O'Hare International Airport Thursday:

"Would passengers Erwin Rommel, Rudolph Hess, Joseph Goebbels, Hermann Goering and Heinrich Himmler please go to the nearest courtesy phone?"

Officials said they had no idea where the names of the prominent Second World War Germans had come from.

Sect Leader Told of Fire

NELSON (CP) — RCMP here said they located Freedomite Doukhobor leader Stephan Sorokin in Watrous, Sask., Wednesday, and notified him of the burning of his home at Krestova, 18 miles from here. Two women have been charged with arson in the fire.

• TAPES • TAPES • TAPES • TAPES •

FANTASTIC SPECIALS on CRAIG STEREOS

TRADE-A-TAPE

CORONA STEREO
TAPE CENTRES
2340 DOUGLAS 388-5311

• TAPES • TAPES • TAPES • TAPES •

Imperial centre

WORRY-FREE HOLIDAYS START BEFORE YOU LEAVE!

TUNE-UP SPECIAL!

Is your car ready for summer driving? You can tell when your motor needs tuning—if it's hard to start, idles roughly, stalls, or uses a lot of gas. If this sounds like your car, bring it in for our professional motor tune-up. Do it now and enjoy a professionally tuned car all summer.

14 POINT PROFESSIONAL TUNE-UP

Includes:

- Initial scope check.
- Test and clean battery, cables and hold down.
- Service or replace spark plugs—if required.
- Check compression.
- Replace points and condenser —if required.
- Check H.T. wiring, distributor cap, ignition coil, primary circuit.
- Replace rotor—if required.
- Check and adjust timing.
- Check P.C.V. operation.
- Check and lubricate heat riser valve.
- Check and adjust carburetor operation.
- Check fuel pump and filter for proper operation.
- Check air cleaner element.
- Final scope check.

11.95 4 & 6 CYL. (parts extra)

13.95 8 CYL. (parts extra)

14 POINT PROFESSIONAL BRAKE RELINE

Includes:

- Reline all wheels with 1st quality brake linings.
- Inspect all wheel-cylinders.
- Inspect all lines and hoses.
- Inspect and measure all brake drums.
- Clean and lubricate backing plates.
- Inspect brake shoe return springs.
- Clean and lubricate adjusting mechanisms.
- Clean and repack front wheel bearings.
- Inspect front wheel seals.
- Inspect rear wheel seal.
- Inspect master cylinder.
- Bleed and adjust all brakes — add heavy duty brake fluid.
- Check brake lights for operation.
- Road test.

28.95 (Disc Brakes and Turning Drums Extra)

Free! COME IN FOR A SAFETY INSPECTION
No obligation. We inspect...
—Steering —Exhaust —Electrical
—Brakes —Tires —Under-hood

BE SURE OF TROUBLE-FREE HOLIDAYS

CREDIT Put it on your Credit Card. Then choose the ESSO payment plan that suits you best.

592-2455 HILLSIDE AT SHELBOURNE

Esso

Store Information 382-7141

EATON'S THERE'S MORE FOR YOU DOWNTOWN

Save! Ready-Made Drapes, Fabrics Fresh, Sunny Colour at Savings!

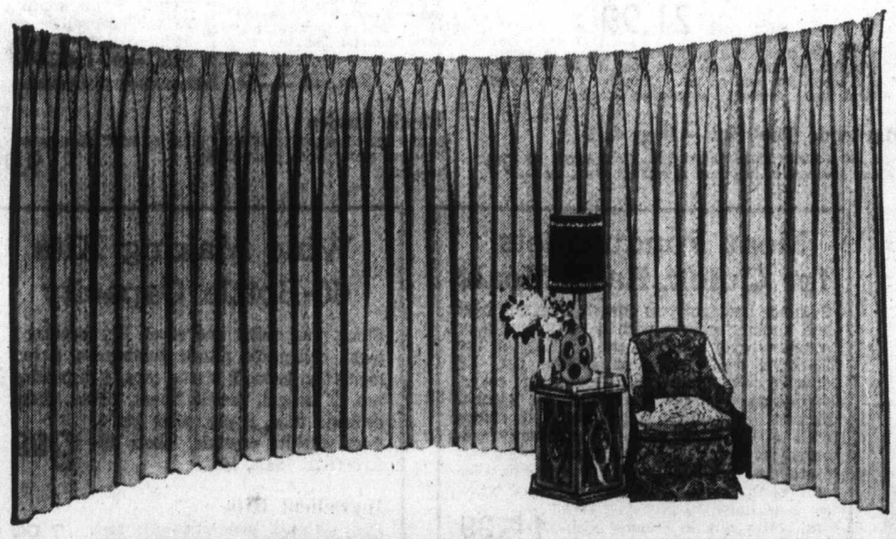

Triple Width Fibreglas Drapes

Reg. 29.99. Give your windows a bright, happy lift and at such low cost. These are tailored with pinch pleated headings and foam backing for added insulation against heat or cold. Fully hand-washable, they dry in a jiffy. Will cover 150" of window and are 84" long. Or, choose sheer fibreglas triple width drapes to cover the same space. Decorator shades of melon, green or goldtone will add beauty to a drab room decor. Sale, pair **19.99**

Sanderson Prints

Reg. 5.50 to 7.25
Buy Now, You Save 20%

Sale, yard **4.40 to 5.75**

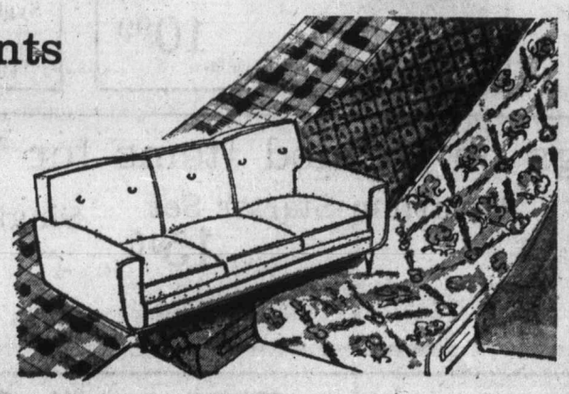

Sanderson prints are as cheerful and bright as a bouquet of fresh picked flowers and you can make drapes, slipcovers and bedspreads to brighten your decor at savings! These are a select group of floral prints and for contrast there are plain shades as well. All are 48-inches wide. Prints include "Hamilton", "Living Roses", "Chinese Bird" and Barrington.

Draperies, Second Floor, Home Furnishings Building

Shop Thursday and Friday 'til 9:30 p.m.

Clyde Shipyard Group Given Death Sentence

LONDON (UPI) — The government Thursday pronounced the death sentence on the financially troubled Upper Clyde shipbuilders group in Scotland, in whose shipyards such famous liners as the Queen Mary and the two Queen Elizabeths were built.

It announced that parts of the group will be sold off and production concentrated in two remaining yards.

Announcing this to parliament, John Davies, secretary for trade and industry, said about 2,500 of the present 10,000 man work force will continue to be employed. He said about 400 will be laid off immediately and others laid off progressively as ships presently under construction are finished.

The decision infuriated Upper Clyde union leaders, who earlier had threatened to occupy the yards in a "work-in" if any jobs were endangered. Shop steward Jimmie Airlie said in London:

"We will fight the government all the way. If we are defeated we will turn the whole of Scotland upside down. We can envisage taking over the whole management structure of the shipyards."

He said shop stewards would meet on Clydebank Friday to discuss their plans.

The Upper Clyde group was formed in 1967 as a merger of five separate shipbuilding companies. Despite more than $12 million in government loans and grants the group has been in almost continuous financial difficulties.

Recently it applied to the bankruptcy court for liquidation.

The government announcement touched off furious opposition Labor Party protests and some of the noisiest scenes witnessed in parliament in recent years.

Hurt in Cell

TOPEKA, Kan. (AP) — Ronald Rendell, 22, of Vancouver was burned severely Thursday in a fire in a cell at the Shawnee County jail.

New Jumbo Joins Air Fleets

LONG BEACH, Calif. (AP) — A new jumbo jetliner, the DC-10, joined airline fleets Thursday.

The three-engine, 345-passenger plane was delivered to American Airlines and United Air Lines. They are among 19 airlines that have ordered it.

The two carriers each took delivery of one $15-million DC-10 at the Long Beach plant of St. Louis-based McDonnell Douglas Corp., which produced it.

The United and American planes will begin carrying passengers Aug. 16 and 17 respectively.

Off-Road Units Licensed In Washington

OLYMPIA, Wash. (AP) — After Aug. 9, off-highway vehicles, including four-wheel units, must be registered with the state, motor vehicles director Jack Nelson says.

Officers will begin enforcing the new all-terrain vehicles law passed by the last legislature, he said.

Included are most trail bikes or any self-propelled vehicle operated off the highway or on trails.

It will be up to operators to display their registration numbers after they pay the $5.50 per year fee to a country auditor or vehicle license agent.

Fees are earmarked for trail construction and maintenance and enforcement, Nelson said.

Bricklayers Back on Job

CALGARY (CP) — Bricklayers returned to their jobs in Alberta Monday after winning a battle over retroactive pay, ending a strike that had tied up $40 million in construction since July 7.

Bluenose II

No Scrapyard Just Yet For Bluenose

HALIFAX (CP) — Bluenose II, twin replica of the famed fishing schooner of the 1920s, now belongs to the people of Nova Scotia.

Already a modern Maritime legend, the schooner's future looked bleak until Thursday and visions of the scrapyard were haunting her.

She needs extensive — and expensive — repairs.

An 11th-hour decision by the provincial government to accept the ship assured that the craft would remain in Nova Scotia and wiped out the possibility of her going to the scrapyard.

The original Bluenose, a champion racing schooner, is portrayed on the Canadian dime as a reminder of her success in international schooner racing. She was lost to Canada when she was sold to the West Indies Trading Co. in 1942 to carry freight cargoes between West Indian islands and the United States. In 1946 she hit a reef and sank off Haiti.

Rumors that the eight-year-old replica was threatened were finally confirmed by the Oland family of Halifax, owners of the two-master. In a statement Thursday, Don Oland indicated that extensive renovations are needed on the ship.

Bluenose II was built in 1963 at a cost of $200,000 and officials estimate it will cost $100,000 for needed hull repairs.

The Oland brewery operations in the Maritime provinces were sold to John Labatt Ltd. of Ontario a few weeks ago. Although Bluenose II was not included in the transaction, Oland said: "We can no longer justify the continuing expense of maintaining the vessel." She was built to publicize a brand of Oland beer.

Lacking government or individual support for the ship, Bluenose II would have had to be scrapped, Oland said.

Premier Gerald Regan's Nova Scotia government announced Thursday a decision to take over the ship from the Oland family. The Olands offered to give the ship to the province without charge in return for a guarantee the schooner would be preserved.

Just what use will be made of the 143-foot craft is not known. The government says it has three choices. She can be repaired for harbor cruises around Halifax; she can be placed on land as a museum, "or we could try to find the funds to rehabilitate the hull and use it as a good-will craft," a spokesman said.

Oland said, "she's in as good a shape as could be expected for a similar vessel of such an age, used in the sailing fleets off the Grand Banks."

In the Bluenose's construction hardwood was used above the waterline, with local softwood employed below the waterline as Nova Scotian fishing vessels of the past were built. It's in the mixed wood construction that the trouble lies.

Fred Rhuland, owner of the Smith and Rhuland yards at Lunenburg, N.S., where Bluenose II and her predecessor were born, says the hull is not "in as near bad a condition as rumors would have it."

"There's nothing that can't be repaired," he said.

But Rhuland says, "it's expensive repairs," dismantling interior workings and equipment to get at the damaged wood. Once she's repaired, and with proper maintenance, "she'll go a long way."

PEARSON
3388 Douglas 386-3421
SELLS BOATS

Like Vodka?
SHHH...
TROIKA
won't breathe it to a soul
This advertisement is not published or displayed by the Liquor Control Board or by the Government of British Columbia.

Eaton's Homefurnishings sale
Continues with exciting values in needed Housewares items. Buy now at Savings during the Home Furnishings Sale.

BUY LINE/388-4373
Store Information 382-7141
Residents of Cobble Hill, Jordan River, Port Renfrew and the Gulf Islands Call Toll Free ZENITH 15000

Enjoy Summer Time Cooking Out-of-Doors
Barbecues, Hibachis and Accessories - Specially Priced

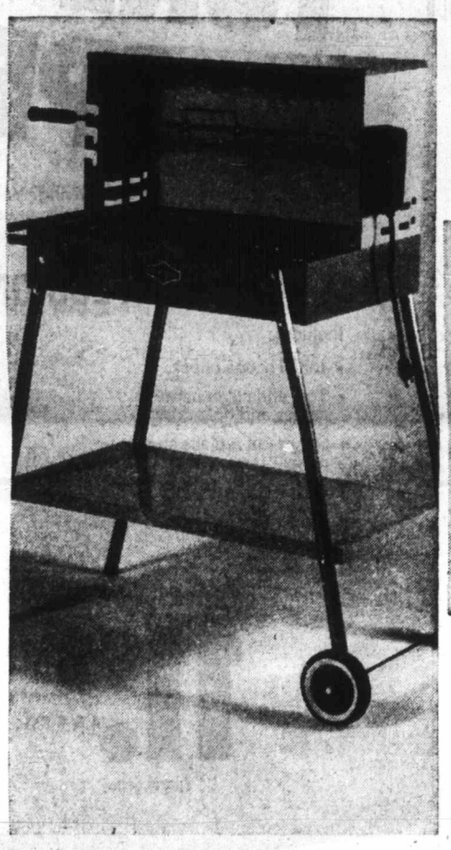

Economy Ranch Wagon 16x24" Barbecue
Features C.S.A. approved motor. Swing-out spit with 3 height adjustments. Slide-out nickle plated grill with 3 height adjustments and 2 handles. 4 heavy 1" tubular galvanized steel legs. Large bottom tray; convenient side handle. Combination tangerine and gold colour finish.
Sale, each 21.99

17" Ball Type Barbecue
Sale, each 21.99
Fire pan sits inside and raises—never comes in contact with bottom of unit. Hood, when open, hooks to bottom with 2 clips. Air vent on top. Exclusive 1" plate steel pedestal base. Available in assorted colours.

Barbecue Tool Set — Reg. 4.19
5-pc. set includes long-handled fork, lifter, tongs, skewer and baster. Buy now at savings. Sale, set 2.99

Electric Fire Starter
600-watt, 115 volt. Easy to use and carries Eaton's Research Seal of Approval. For barbecues and hibachis.
Sale, each 3.33

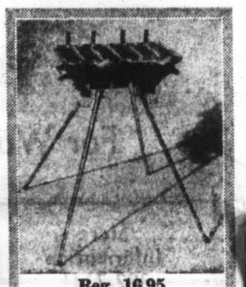

Reg. 16.95 Hibachi On Legs
Four sturdy legs provide comfortable height for balcony or patio cookouts. Cast iron construction with three grill adjustments. Size approx. 20"x10", overall height 31".
Sale, each 12.99

Picnic Tables
Sturdy and convenient, fold-away table is 30x72" when extended. Features smart wood grain finish.
Sale, each 9.99

Wear Ever Aluminum

2-pce. set, Sale 14.99
Practical and useful colour crafted cookware basics of durable Wearever aluminum with baked-on Polyimide finish that won't chip, stain, fade or scratch. Set includes 2-qt. covered saucepan and 10" covered skillet in avocado, goldtone, bronze or burgundy.

Meat Fondue Sets for Quick, Easy Meals
Summer heat got you down? Beat the heat and cooking chores with a tasty family or company dish, whipped up in a jiffy in the 70-ounce decorated meat Fondue pot. Of durable aluminum with matching cover, dome-shaped stand and adjustable alcohol burner. For added party decor it comes with a 15⅜-inch diameter cranberry coloured lazy susan, six glass sauce dishes and 6 stainless steel forks with wooden handles and coloured identification tips. Recipe booklet is included to give you new and better tips on Fondue cooking. Sale, each 15.99

Wooden Salad Sets Buy Now and Save
For your own table and for gifts. Choose this 8-piece Keyake wooden salad set. Durable one-piece construction with handsome woodgrain. Each carefully finished in buttercup yellow. Set includes 10-inch tossing bowl, four 6-inch serving bowls and 12-inch utensils.
Sale, set 10.99
Housewares, Lower Main Floor

Wine Making Kits 60-Bottle Capacity
Stock your cellar and save! Kit includes 2 5-gal. collapsible plastic cubitainers, 2 fermentation locks, 2 plastic caps, 1 dispensing tap, 2 ten-gal. plastic liners, filters, discs, syphone tube, 2 pks. wine yeast, 4-oz. sulphite crystals, labels, instructions. Sale, kit 9.99

Ingredient Kits
5-gal. (30 bottle) Rose (strawberry base), Rose (rhubarb base). Sale, each 7.99
Sparkling (Cold Duck type), White (white grape or pineapple base), Red (grape, port or sherry types). Special, each 8.49

Liqueur Kits
Kits make the cordials (you add the alcohol). Many favourite types available.
Special, each 3.99

Syphon Pump
Heavy duty opaque plastic, complete with bellows, tube and tap for transferring large amounts of wine. Sale, each 4.99

Special Savings on Needed Items for Your Pets

Stainless Steel Aquarium
Sale, each 9.99
Well constructed of stainless steel and plate glass. Will hold up to 10 imperial gallons. Size 24x12x10 inches.

Aquarium Starter Set
Sale, set 15.10
Features stainless steel frame aquarium, 5½-gallon capacity. Canopy with bulb, pump, filter, glass wool, charcoal, Biorell flakes, floating thermometer and instructional fish book.
Pet Shop, Lower Main Floor

Singing Canary and Cage
Sale, set 22.99
Complete starter set includes beautiful "Geny-Kage" young roller singing male canary and smart metal cage. Also starter food set.

Shop and Save Thursday and Friday 'til 9:30 p.m.
THERE'S MORE FOR YOU DOWNTOWN

The Daily Colonist.
(ESTABLISHED 1858)

SECOND NEWS SECTION VICTORIA, BRITISH COLUMBIA, FRIDAY, JULY 30, 1971

Ferries Lack Checking System

It's Your Bag —Watch It

By BILL THOMAS

If ferry travel is your bag, watch it because nobody is going to take responsibility for your bag or baggage on B.C. Ferries ships. There is no checking system on the Dogwood fleet.

Thousands of suitcases, briefcases and assorted baggage make the trip between Swartz Bay and Tsawwassen, but according to the ferry system, very few go astray which is a tribute to the non-system system in operation.

A B.C. Ferries spokesman, said he had been on the job 11 years and only two cases of missing baggage had gone unsolved. One he believed had been stolen and the other was never found. It could still be in transit like the immortal Flying Dutchman.

A Vancouver traveller this week reported her suitcase containing her summer wardrobe was lost in transit July 19 but the ferry spokesman has high hopes that it will show up.

The ferry service, it was explained, is not equipped to handle baggage but travellers being what they are the ferry people had to put a baggage cart into service.

It's really quite simple. A foot passenger can ride the ferry and do one of two things — walk off at the other end or buy a bus ticket for the ride into Vancouver or Victoria.

To avoid lugging his bags on board he can put it on a conveyor which drops the luggage at a ramp where it is put on a cart and finally deposited on a luggage rack on the ship.

Bus riders have red tags slipped around the handles of their grips and the red-tagged cases are put on the bus. It may sound a bit sloppy but it has worked with very few mishaps.

"Of course," said the spokesman a bit smugly, "things do happen on the other side." He hastened to explain this was when the traveller was at fault, not the fleet.

At Tsawwassen there are three racks ashore for baggage. The patron who wants to walk aboard unencumbered can leave his chattels on one of these racks. They are marked for walk-off clients, for those who intend to make the trip in to Victoria by bus and also for those who intend to continue by transfer to the Gulf Islands on another ferry.

The ferry patron who walks off the ship at Swartz Bay gets his bags back from the end of a conveyor belt.

'Problem Desperate'

Public Apathy Slows Drive To Aid Addicts

By BRUCE LOWTHER

A campaign to help drug and alcohol addicts in Greater Victoria has apparently run slambang into the roadblock of public apathy — but the man behind the campaign said Thursday his group will do everything it can to get the traffic of donations from the public moving.

He is William Ogston, 54, an ex-alcoholic who heads the Pacific Drug Dependency Society, which operates a Bridge House boarding centre for up to 14 persons at 1354 Pandora and a "Stumble Inn" shelter for up to 25 alcoholics at Quadra and Caledonia.

The society announced in a lengthy illustrated article in last Sunday's Colonist that it is asking the public for $60,000 to buy the home at 1354 Pandora and double its capacity. The result has been one or two donations and their size was described as "minimal."

So, Ogston said Thursday, he will conduct guided tours of the Bridge House for potential donors and will work on other methods of making the fund drive interesting to the public.

He said anyone interested in a tour should phone him at 383-7106 and anyone wanting to donate should mail cash or cheque to the Pacific Drug Dependency Society trust fund in the Bank of Monreal at Richmond and Fort.

Ogston said he felt the slow response to the campaign was another sign of public apathy toward the problems of drug addiction and alcoholism, particularly the drug matter.

"People don't feel it's an ever-increasing problem — and some don't care — because it's not affecting them," he said. "Maybe they also feel the answer is financing by government — that it's a government matter, not a citizens' matter."

He said the drive will continue, adding: "We'll collect any way we can. I'm hopeful there are other people who consider this problem is a desperate one. I know it is, I've seen it.

"Something has to be done. We're going to do it on our own if we have to but we can only be minimally successful without the support of the people of our community.

"We can't do it without funding. Our hope is to be always a little bit ahead of the problem, especially in drugs. We want to have the facilities to offer immediate help to anyone who needs it.

"We don't have to save very many lives to make it worth $60,000."

—John McKay

Victoria custom car-builder sees future in a classic car of the past

Rumbling Along in a '34

But Its Vintage Looks Only Glass-Skin Deep

By BILL BARRINGER

If you've ever wandered enviously through a classic car museum, wondering sadly why the big automobile companies deserted the classic elegance of those old-time sedans and roadsters, you may be just the person Andy Timmis wants to meet.

Timmis can make you a brand new 1934 Ford roadster — complete with rumble seat — for just about what it takes to buy one of the Big Three's current models.

Timmis' car is not really a 1934 Ford, however. It just looks exactly the same — and runs better, thanks to a modern engine, suspension and braking system under the original, classic body lines.

And the body itself is made, not of steel, but of an appropriately space-age material: glass fibre. Finishing details such as brackets, hinges and accessories are all exact copies of the original — but made from brass, aluminum or stainless steel.

After taking a look at Timmis' car last year, the editors of Rod and Custom magazine wrote:

"It looks the same, it feels the same, it's an old Ford for sure and yet it isn't. There are no worn door latches, no cancerous door sills, nor fenders held together by unseemly welds.

"Leave it in a field for 20 years and the body would remain like new. Vintage glass, anyone?"

Timmis, 23, son of the late John J. Timmis, former headmaster at Victoria's University School for Boys, has been interested in cars ever since he was knee-high to a camshaft, tinkering away with various models in the basement of his home throughout his teenage years, but it was not until about a year ago that avocation and vocation blended and he was able to find some financial backing to start Roadster Reproductions Ltd., a company of one (Timmis himself) dedicated to turning out replicas of the 1934 Ford roadster.

"I chose that model simply because it's such a beautiful car," says Timmis. "Ford Model As are very popular with a lot of custom car people, and so are some of the later models.

"But the '34 roadster struck me as perfect. For one thing, they are very rare; an original is almost impossible to find. For another thing, an awful lot of guys have wanted a car like that all their lives . . . with the rumble seat and everything.

"So I felt there was a market for the '34."

Timmis made a ritual pilgrimage to Southern California, Mecca of the custom car faith, and learned about glass fibre body techniques. He built his first replica in the basement of his home — a shiny, silver-grey model now in the Classic Car Museum — and then set up permanent shop in a large barn near Sidney.

All moulds were made from an original Ford, and all details are exact. Such items as grills and brake pedals come from Argentina, where original parts are still being manufactured, and other parts such as bumpers and door hinges are reproduced at local foundries.

The engine is a 302 cubic-inch, 220-horsepower Mercury V8, coupled to either a standard stick shift or three-speed automatic transmission, and the car features a dual safety braking system and independent coil front suspension. Over-all price for a complete roadster, ready to drive home, is $5,100.

"I've done two complete models so far," says Timmis, "the one in the museum and a second one for a man in Columbus, Ga. I've also sold about nine kits, where the people can put the car together themselves. So far, all my sales have been to the U.S. or foreign countries."

Timmis isn't exactly sure how word travels along the automotive grapevine, but it does . . . and far. "I've had thousands of enquiries," he says, "some from as far away as South Africa, Australia and Sweden. Some people are interested in the whole car, others just want a fender or a running board replacement.

"I'm happy to see that, but I'm also happy to just take my time and enjoy myself, working at my own pace. This is a lot like being an artist or a sculptor; the barn's my studio and I do my thing. It's beautiful."

Just like the roadster.

Mayhew pictured at City Hall

Robert Mayhew Helped Build Canada

Noted Island Statesman Dies

He symbolized a true statesman who has done much to build Canada to its present standing among the nations of the world.

That's how Robert Wellington Mayhew, 90, who died Wednesday Royal Jubilee Hospital, was once described by former oak Bay mayor Fred Hawes.

Funeral services for Mayhew, of 3005 Rutland, Oak Bay, will be held Monday at 2:30 p.m. in First United Church. Rev. R. J. D. Morris and Rev. Hugh McLeod will officiate at the ceremony. Cremation will follow.

Mayhew, an Oak Bay resident for more than 59 years, led a life which was a blend of successful business and public life commitments.

Born in Cobden, Ont., Oct. 13, 1880, Mayhew was educated in Ontario.

Coming to the Victoria area in 1912, Mayhew founded the Sidney Roofing Co. Ltd. with a staff of six. He manufactured roofing materials and later branched out into cardboard boxes and insulating material.

In addition to being president of his roofing company, he held the position as president of this National Paper Box Co. and was a member of the Royal Trust Co. advisory board.

When he sold his roofing business in 1957, there were 400 people on the payroll.

Mayhew shunned active participation in politics until he sought and won an Oak Bay council seat in 1932. He remained on council until 1936, serving his last three years as reeve.

First Attempt

On his first attempt to win a seat in Parliament Mayhew was elected on a Liberal ticket in 1937 as Victoria's representative in Ottawa.

Mayhew held his parliamentary post until 1952, moving through the ranks as parliamentary secretary to the finance minister and eventually to the post fisheries minister.

Mayhew considered his help in framing of the world-famous Colombo Plan as one of the highlights of his political career.

He took active part in building Canadian aid for Far Eastern countries attending conferences in Ceylon and Australia out of which grew the Colombo Paln for aid to Southeast Asia.

In Far East

A strong supporter of the plan, Mayhew continually stressed there could be no peace in the Far Eastern countries as long as hardship and hunger dominated the lives of citizens.

Although a basically shy man, he stoutly challenged skeptics who said it was impossible to raise the living standards of the masses of Asiatics.

Mayhew spent three years serving as fisheries minister before retiring from the political arena at 72.

While fisheries minister, he sought to improve Canadian fishing methods, educate Canadians in the use of fish . . . and teach housewives how to cook them.

Lesser Men

Mayhew was once caught in the midst of a shelling while visiting Canadian troops serving in Korea in 1951.

Troops at the scene praised the mild-mannered minister's coolness as shells were lobbed overhead and shrapnel splintered nearby.

At an age when lesser men would consider slippers and a rocking chair a way of life, Mayhew accepted a posting as Canada's ambassador to Japan upon his retirement from politics in 1952.

The Japanese were not unfamiliar with Mayhew. He was one of the top two delegates attending the Japanese Peace Conference in San Francisco.

The head delegate was the-then external affairs minister Lester Pearson.

Mayhew's special task in San Francisco was to protect West Coast fishing gounds from Japanese fishermen.

Later, he was charged with the responsibility of negotiating a three-way treaty with the United States, Canada and Japan to protect all fishing grounds of the North Pacific from wasteful raids.

Mayhew was the only person in the Greater Victoria area to receive the freedom of the city of Victoria and also to be made a Freeman of Oak Bay.

Rotary Chief

He became the seventh person to be made Freeman of Victoria in 1966, and in 1968 became first Freeman of Oak Bay.

An active community worker, Mayhew served as Victoria Rotary Club president in 1927 and president of the B.C. branch, Canadian Manufacturers Association in 1939-1940.

He is survived by his son Logan of Victoria; a daughter. Mrs. Alex (Jean) Lawrason of Toronto, and 13 grandchildren.

His other son, Alan, was killed while serving in the Second World War.

Tests Hint Dead Birds Killed by Wild Mink

Deaths of seven pigeon guillimots found dead several weeks ago on a small island off Oak Bay have been attributed to wild mink breaking the birds' necks, B.C. fish and wildlife branch biologist Rory Finegan said Thursday night.

Finegan, who returned from the provincial laboratory in Vancouver Thursday where the tests were conducted, said the birds were not usually bothered by mink.

He said a possibility was that the birds were acting oddly, attracting the mink. The reason for strange behavior could have been mercury poisoning. High levels of mercury were found in the birds' livers, Finegan said.

Normally the birds are quiet when sitting on nests, he said. They tuck their necks down and look quite inconspicuous, but affected by mercury contamination, their movements could have attracted the mink.

"Mercury is a neuro-toxin, which means it would affect the birds' nervous system," he said.

Provincial museum director Dr. Briston Foster found the dead birds sitting on their nests, apparently undisturbed, Finegan said.

Level of mercury contamination found in the birds, 4.9 parts per million, is considered "seriously high" he said, and if such a level was found in birds humans ate, "a warning would have to be issued to throw away livers and kidneys, the parts where mercury collects and builds up."

He said mercury poisoning in birds has dropped considerably in the last year and he did not express any deep concern over the problem.

"It was not an unexpected find (mercury poisoning) and it is an improving situation."

Mercury poisoning could have originated from the paper mills on the Fraser River, agriculture run-offs, and pulp mills, he said.

Now there is strict control on mercury discharges and the amount of mercury in the waters of the area is decreasing, Finegan said.

The pigeon guillimots were only a part of a large bird population that was found dead for no apparent reason in the lower Vancouver Island area. The dead birds included swallows, robins and pheasants.

Finegan said pesticide tests were still being conducted on dead swallows at the Vancouver laboratory and results were not expected for several weeks yet.

The birds stopped dying once the weather improved, which led biologists to suspect that harsh early summer weather conditions affected the birds.

Socreds Plan For Birthday

A public birthday party marking the Social Credit Party's 19th year of power in B.C. will be held in Beacon Hill Park Saturday.

After a birthday-cake cutting ceremony at 2:30 p.m. by Premier Bennett and Mrs. Bennett, ice cream and strawberries will be served.

A children's pet parade at 10:30 a.m. will mark the start of the picnic. Other highlights will include a baseball game between the press and the MLAs at 1:30 p.m. and a centennial costume parade at 2 p.m.

Students Seek Clinic Giving Birth Control

Mobile clinics to supply "actual birth control" to students in Victoria's high schools is advocated by a newly-formed Birth Control Rights Committee.

The committee, which consists of two Victoria area high school students, a Vancouver high school student, two University of Victoria students and a B.C. Institute of Technology student is seeking support from community organizations, high school students and their parents.

The group also seeks "realistic" sex and birth control education, a spokesman said Thursday.

Cyclist Treated

A Saanich bicyclist, Jean Acheson, 22, of 6080 Poplar, was treated for leg injuries and released from Royal Jubilee Hospital Thursday after the bicycle she was riding was in collision with a car driven by Eugene O'Neill of 3968 Blenkinsop, Saanich about 11 p.m. Thursday on Cedar Hill Cross Road and Ophier Saanich police said.

Skaters To Compete

Family Sport Goes on Ice

One of Vancouver Island's favorite family sports will go on show this weekend at the Esquimalt Municipal Sports Centre.

The sports centre, celebrating its 10th anniversary, will house the B.C. Summer Invitational Championships for dancing, free skating and pairs. The Esquimalt Figure Skating Club is co-host with the centre.

The competition will open at 9 a.m. Saturday with women's junior bronze singles. Men's junior bronze singles start at 1:30 p.m., followed by junior bronze dance, junior bronze pairs, men's bronze singles and bronze pairs and dance.

An exhibition by Barry and Louise Soper, Canadian senior dance champions for 1971, will round out the afternoon. A banquet and awards presentation is set for 7 p.m.

Sunday's schedule starts with women's bronze singles at 9 a.m., with women's silver singles at 1:30, exhibition, men's silver singles, women's gold singles and men's gold singles.

Wide spread parts of Canada and the United States will be represented in the 134 entries, with Santa Monica, Calif., and Winnipeg the most distant points.

Three major trophies will be awarded, including the Daily Colonist team trophy, with the Racquet Club of Victoria as defending champions. Also for competition will be the Sammon Trophy for the most outstanding performance and the Bill Kipp trophy for the best choreographed program.

Prizes are restricted to ribbons and trophies, since the skaters are all amateurs and can't compete for money. Entries include some from the Portland, Seattle, Northshore and Capilano summer skating schools as well as the Racquet Club and Esquimalt schools. About 20 to 25 are from Esquimalt, officials said.

Co-chairman for the competition are Ernest Fisher of the Victoria Figure Skating Club and Marilyn Carson of the Esquimalt club. Chief referee is Andy Anderson of West Vancouver, and Bob Lester of the Racquet Club will be announcer.

Skating is almost a year-round occupation for a number of Greater Victoria residents, sports centre officials explainer. The main season is October to March, with some skating in March and April. May and June are usually free, skating picks up in July and August, and september is free.

When the summer sun shines, many skaters make for the rinks, and among activities in Esquimalt are summer hockey school and league, summer skating school and summer referee school.

Richard Madden, assistant director of the skating school which is currently in session, predicts that with popularity steadily rising, several more arenas must open soon. "We could use another three rinks" in the Greater Victoria area, he said.

David, 12, and Julie Golinski, 9, brother and sister from Prince George, win perfect marks in skating during summer school at Esquimalt sports centre.

Holding score cards are Wendy Martin, 15, of 1012 Bewdley, and Cindy Thomas, 13, of Chemainus. —(Ellis Shipman)

Psychiatrists Can Help Some

Ann Landers

Dear Ann Landers: I admired your raw courage when you blasted the chiropractors. And now, my dear, when are you going to unmask the psychiatrists? You know good and well that most of them are charlatans, interested only in a lucrative practice. Have you ever heard of a mentally sick person who was set right permanently by psychiatry? I have not.

No amount of therapy can cure a problem caused by heredity. Hours of talking cannot alter defective genes. Surely you know that depressions are cyclical and most people who believe psychiatry helped them would have gotten better without it. No one will ever sell me the idea that mental illness yields to persuasion. Why don't you give up?—**With You On Most Things.**

Dear With: I wouldn't try to sell you anything. Your mind is not only closed It is nailed shut.

Charlatans can be found in every field and psychiatry is no exception. In addition to the quack, there are also incompetent psychiatrists, and downright nutty ones who went into the speciality in search of solutions to their own problems.

While emotional illness may seen to run in families, it is not inherited in the same way that a syphilitic mother passes on the disease to her offspring. Our central nervous systems are inherited, however, and this is a factor which cannot be discounted. I have stated repeatedly that a sick person who seeks psychiatric help has only a 50-50 chance of getting well. Of those who do get well, some credit their doctors with rescuing them from a prison of hate and bitterness, unable to work, unable to love and unable to accept themselves.

You say you've never heard of a mentally ill person who was set right by psychiatry? Well, I have. Furthermore, I receive letters of appreciation almost every day from people who say therapy saved their lives and they thank me for urging them to get professional help.

Secretary Nabs First

TORONTO (CP) — Madeline Frimm, 31, made histoy by getting a secretary's job. She is the first woman committee secretary in Toronto City Council history. She records proceedings of the city's planning board and housing committees, prepares agendas and is often called upon to advise aldermen on procedure and details of issues before the committees.

American Kept Out of Canada

NORTH VANCOUVER (CP) — An immigration department appeal board ruling has forbidden American Robin Henderson from living in Canada with his Canadian wife and four-month-old child.

Dianne Henderson, 17, who is living with her parents here, said Wednesday her husband has been denied entry into Canada because of a three-year-old California conviction of being on premises where marijuana was being smoked

Henderson, 21, was deported April 12 because he had not gained landed immigrant status, but appealed.

No such law as he was convicted under exists in Canada.

Lunchtime Appointments

Shampoo and set in just one hour. Sandwich and coffee under the dryer if required! Our increase in senior staff makes this possible.

Phone 383-6015

Working Proprietor, Len Andrews of London, England

ANNAS TAYLOR BEAUTY SALON

1004 BROAD STREET (By Eaton's Carpark)

Clarence Taylor
20 Years Experience

THE B. WILSON CO. LTD. ANNOUNCE A NEW RETAIL MEAT FREEZER SERVICE

- RED BRAND BEEF ONLY
- FREE LOCKER STORAGE
- BUDGET TERMS AVAILABLE
- NO CARRYING CHARGES
- OPEN 8-5 MONDAY THROUGH FRIDAY

FRONTS ..... lb. 54c HINDS ..... lb. 79c
SIDES ..... lb. 67c SIDES PORK ..... lb. 38c

50-lb. VARIETY PACK 35.95
25-lb. VARIETY PACK 19.95

536 HERALD ST. 382-4201

carlton's cleaning carousel

SUMMER DRYCLEANING SPECIAL

Coin-Op Dry Cleaning and Laundry
Professional Cleaning and Pressing
1-Day Shirt Service
Complete Laundry Services

Three Locations to Serve You:

HILLSIDE
SHELBOURNE
TOWN AND COUNTRY
SHOPPING CENTRES

CARLTON'S CLEANING CAROUSEL
Expires August 21, 1971
50c OFF
Regular Load $2.75
NAME .....
ADDRESS .....
This Coupon Good At ALL THREE LOCATIONS

LITTLE JOHN FOR BIG SAVINGS

CLAIROL LOVING CARE — USUAL AREA PRICE 2.50 — LITTLE JOHN PRICE 1.39

McCLEAN'S TOOTHPASTE REGULAR AND SPEARMINT — USUAL AREA PRICE 1.00 — LITTLE JOHN PRICE 89¢

PHILLIPS MILK OF MAGNESIA TABLETS 100s — USUAL AREA PRICE 99c — LITTLE JOHN PRICE 66¢

VO5 BORN FREE SHAMPOO 14 oz. — USUAL AREA PRICE 2.99 — LITTLE JOHN PRICE 1.19

VASELINE INTENSIVE CARE HAND LOTION 14 oz. — USUAL AREA PRICE 1.89 — LITTLE JOHN PRICE 1.39

VO5 HAIR SPRAY 16-oz. — USUAL AREA PRICE 2.98 — LITTLE JOHN PRICE 1.77

KLEENEX 400's — USUAL AREA PRICE 43c — 3 PKGS. 1.00

DELUXE PHOTO ALBUM — USUAL AREA PRICE 3.89 — LITTLE JOHN PRICE 2.44

NEW BRECK—15-oz. LEMON CREME RINSE — USUAL AREA PRICE 1.99 — LITTLE JOHN PRICE 1.29

MIX OR MATCH
CLAIROL INSTANT 6-oz. or REGULAR 4-oz. CONDITIONER — USUAL AREA PRICE 3.00 — LITTLE JOHN PRICE 1.99

WONDERSOFT BATHROOM TISSUE 6's — USUAL AREA PRICE 1.00 — LITTLE JOHN PRICE 88c

CALM—7-oz. ANTI-PERSPIRANT — USUAL AREA PRICE 1.98 — LITTLE JOHN PRICE 99c

LARGE WIG BRUSH — USUAL AREA PRICE 1.50 — LITTLE JOHN PRICE 79c

KODACOLOR 8 BLACK & WHITE FILM DEVELOPMENT
"No Development Charge"
36 EXPOSURE BLACK, WHITE ONLY 12¢ EACH

NEW! BAN UNSCENTED DEODORANT SPRAY — USUAL AREA PRICE 1.37 — LITTLE JOHN PRICE 98¢

JOHNSON & JOHNSON BRAND BANDAID VARIETY PACK — USUAL AREA PRICE 1.59 — LITTLE JOHN PRICE 77¢

NEW! NAIR FOAM-ON HAIR REMOVER — USUAL AREA PRICE 1.98 — LITTLE JOHN PRICE 1.44

SHAMPOO MEDICATED 13½-oz. NUVOLA — USUAL AREA PRICE 2.50 — LITTLE JOHN PRICE 1.39

WIG STANDS — USUAL AREA PRICE 1.98 — LITTLE JOHN PRICE 98¢

BATHING CAPS — USUAL AREA PRICE 1.19 — LITTLE JOHN PRICE 79¢

LITTLE JOHN DISCOUNT
1322 DOUGLAS
(at Johnson)

Liberationists Offer Aid:

Lesbians' Problems Those of All Women

By NARDA STROUT, WILLIAM DRUMMOND
Los Angeles Times

Throughout most of Jeanne's adult life, she has preferred close-cropped hair, baseball, motorcycles and female lovers.

A college graduate in her middle 20s, Jeanne used to see women as "passive and less aggressive, as weak or stupid," she told an interviewer. She never thought of herself as a woman, but as a lesbian, which to her meant a non-woman.

However, she now says that her appreciation for the feminine mystique is increasing. She attributes this to her exposure to the rhetoric and fiery personalities of women's liberation.

"No, it's not a fad," she insisted. "I could change a lot more. I have even experienced a relationship with a man, more profound than ever before. I'm open to experiencing emotionally, physically and mentally with both sexes."

Collaboration

The experience of Jeanne and others like her is one of the most surprising outgrowths of the current alliance between lesbian organizations and women's liberation activists.

United in their dissatisfaction with the conventional roles of the female, the "gays" and the "straights" are collaborating to do battle against "sexism," which they describe as the suppression of women by men.

The two female movements have banded together, sometimes tacitly, sometimes overtly, against common grievances: mainly discrimination in employment and the female's undervalued social status relative to men.

In playing the game of confrontation politics, women are challenging the conventions of the past, but also in their private lives femal activists — gay and straight — are questioning their own sex roles.

Though hardly approaching trend proportions, self-image changes such as Jeanne's have occurred in women who were immersed in both lesbianism and women's lib. For then the changes represent a dramatic turning point in their lives.

Social Factors

Some psychologists say that a person's sexual preferences are set in earliest childhood. Other psychologists, however, emphasize the effect of social factors with respect to sexuality and say that changes such as Jeanne's do occur later.

But how can involvement in a movement create such changes?

To answer this question, one has to go back to 1963 and the revival of the women's rights movement, which appears to have been an intellectual byproduct of the movement for legally guaranteed civil rights for racial minorities.

The early women's movement was straight and bourgeois. It was involved in eliminating legal barriers to female equality.

About five years later an open, politically motivated gay movement gained prominence. At first lesbians and male homesexuals worked in concert in "gay liberation" causes, this cooperation continues in many places to this day.

Not the Same

However, influential women in lesbian organizations began to question how much they had in common with male homosexuals, whose complaints about such things as police harassment had little bearing on lesbians.

The lesbian's problem, these leaders said, was the woman's problem. And the lesbians appeared at the doorstep of women's liberation.

They were not turned away.

When gay women first started congregating at women's lib centers, there was some tension, but one young lesbian observed:

"The women's lib people felt threatened, but when they knew we weren't a threat to them, things got better."

Said Jeanne, president of the Daughters of Bilitis, a gay women's group, "Many straight women felt that they could never reach the middle-class housewife if they said that lesbianism was all right."

'Sisterhood'

The hesitation of the women in the straight movement largely dissipated. In place of hesitation, a feeling of "sisterhood" developed between the straight women and the lesbians.

Dr. Judith Laws, University of Chicago psychology instructor and an activist in straight women's lib, said:

"There's a whole notion of sisterhood and sisterliness that is nonsexual but very supportive. It softens people up. It is like love. My experience in the movement is very positive."

Mrs. Laws, 31, married and a specialist in identity theory, said that heterosexual women like herself do not look with disdain on the lesbian's sexual preferences.

"One of the questions for heterosexual women in the movement is how they can avoid degrading relations with men. You cannot love someone except as an equal. If relations with men are impossible, then what are the possibilities? Where does that lead them?

"The women who have been writing on this subject have come up with some innovative solutions."

Lesbian Label

She added, "I don't think lesbians are very different from other women. It is just their choice of sex partners that makes them different."

Women's lib has often been given a lesbian label by males who dislike any female assertiveness. A current women's lib cartoon depicts an encounter between a man and a woman.

"How about it, baby?" asked the man.

"Please leave me alone."

"Well, she's one of those man-haters!"

Because they are particularly resented by men, lesbians face minority status twice. Not only are they women, they are also homosexuals.

Job discrimination against them is acute. They often face other peculiar problems. Lesbians with children often lose them in custody fights to their parents or husbands.

Thus, many lesbians think that their organizations cannot afford to be merged into the larger and less specific women's liberation movement.

Child's Sleepwear Must Not Flame

WASHINGTON (UPI) — The U.S. commerce department ruled Wednesday that little children's sleepwear must be flameproofed by manufacturers beginning July 30, 1973.

The ruling, first for any clothing item under the 1967 Flammable Fabrics Act, was immediately criticized by the law's sponsors as tardy and deficient.

"It appears weighted in favor of industry at the cost of burned and scarred children," said Sen. Warren Magnuson, D—Wash. He and Sen. Frank Moss, D—Utah, threatened to switch authority for the law's enforcement from the commerce department to some other agency.

However, commerce secretary Maurice Stans said the two-year grace period was considered too short by textile firms. "Industry has felt it would take 30 to 36 months" to meet the requirement, Stans told a news conference. He said flameproofing would increase the price of little children's pajamas, nightgowns and robes, probably by less than $1.

"These are serious standards and they take into consideration the utter helplessness of children," Stans said. To demonstrate the rule's effectiveness, he touched a match to nightgowns on two dolls. within three seconds, the untreated gown was ablaze the treated one scorched but failed to light despite three attempts.

The sleepwear standard covers sizes through 6x, worn by children up to 5 or 6 years old, plus yard goods "promoted or intended, for sleeping use.

SAVE UP TO HALF PRICE

our annual storewide WATCH SALE

SAVE UP TO HALF ON A LARGE SELECTION OF FAMOUS-NAME WATCHES FOR LADIES AND MEN ... ALL TYPES, STYLES AND MAKES ON SALE. ALL REGULAR STOCK

Feature Value GIBRALTAR "JET"
- 25 Jewels
- Calendar
- Water and Shock Resistant

Reg. $70.00
Special $34.95

Every Watch Fully Guaranteed

PARK FREE
CITY PARKADE ON JOHNSON ST.
EASY TERMS, LAYAWAY, CHARGEX

ROSE'S LTD.
1317 DOUGLAS ST. JEWELERS

Display Your Merchandise in Newspaper Advertising

SAT. LAST DAY

Munday's

Semi-Annual

SHOE CLEARANCE

450 PAIRS Reg. 15.95 to 24.95. 5.00

300 PAIRS Reg. 26.95 to 35.95. 10.00

- Every pair a regular Munday's shoe.
- Sizes are broken, but selection remarkably good.

BALANCE OF SALE GROUPS

21.95, 25.95
Amalfi, Ferragamo. Reg. 40.95.

18.95
Florsheim, D'Antonelli, Murray-Selby. Reg. to 27.95.

12.95
Joyce. Reg. to 21.95.

9.95
Miss Bally. Reg. to 15.95

Munday's

Open Friday until 9 p.m. 1203 Douglas Street

ALL SALES FINAL AT SALE PRICES

Gibson's

STARTING FRIDAY

SUMMER CLEAROUT SALE

AT 1/2 OFF

AND MANY GARMENTS LESS THAN HALF PRICE

EVERY FASHION PIECE IN OUR SUMMER GROUP MUST GO—DON'T MISS THIS GREAT OPPORTUNITY TO SELECT DESIGNER FASHIONS AT HALF PRICE AND LESS

REG. VALUES $25 to $269
SALE NOW at $10 to $99

— DRESSES
— IMPORTED KNITS
— COATS
— PANT SUITS

Sorry No Exchanges on Fashion Garments

HOT PANTS Imported Reg. $27 ..... to Clear $10
BIKINIS Imported, Reg. $17 ..... to Clear $5
SABLE SLIMS broken sizes and colours. Reg. $16 ..... to Clear $10
CITY PANTS Swiss Imported ..... HALF PRICE
BUCKSKIN PANTS and WESKITS Reg. $50 ..... to Clear $10

GIBSON'S 708 View Street

THE GIBSON GIRL 1211 Douglas Street

Sweater Makers Hope for Checks

MONTREAL (CP) — Montreal sweater manufacturers are reacting cautiously to Ottawa's intention to investigate the effects of imported sweaters on the Canadian market.

David Roseman, president of Rose Knitting Mills Ltd., one of Montreal's few large remaining sweater makers, said the industry was disappointed by a tariff board inquiry initiated two years ago by Finance Minister Edgar Benson.

Nonetheless, he said, sweater makers remain hopeful something protective may come out of the new inquiry.

The new Textile and Clothing Board, which has already looked into cotton yarn and shirt imports in the last seven months, will handle the investigation.

"We're happy enough that sweater imports now are going to be examined by the board," Roseman said. "But we've been through this routine before two years ago with the tariff board, and we're still being stung by low cost imports."

About half of Canada's sweater manufacturers are located in and around Montreal.

The tariff board's report was completed more than a year ago. It found that while the market for sweaters in Canada has been increasing, the share of it being filled by Canadian manufacturers has been rapidly falling off.

Prior to 1965, Canadian manufacturers had consistently occupied about 90 per cent of the domestic market. By 1967, this had slid to 73 per cent and in 1969 to about 56 per cent.

The board said:

"It is sometimes contended that 'low cost' imports create their own market and consequently do not affect the market of Canadian producers. In the board's view, this is not so in the case of sweaters."

Roseman said that up to five or six years ago all sweater manufacturers in Canada made nothing but sweaters.

"Then, because of import competition, we began to shift to separates—two-piece suits and then pansuits — because this field was being left alone by the Orient."

Sweater manufacturers are far from unanimous that a full-scale switch to high fashion lines, leaving the basic sweater market to low cost imports, is the answer.

They argue that unless the government moves to guarantee Canadian producers at least 60 per cent of all domestic market over-all, through quotas or some other protective measures, there soon will be no domestic industry left to worry about.

HOME WANTED
UNIVERSITY OR CADBORO BAY AREA
Three bedrooms, preferably with basement. Price range $27,000 to $30,000. Purchaser arriving Monday from up-Island. Please contact EDMOND HIGGIN.
CADBORO BAY REALTY LTD.
2565 PENRHYN STREET / VICTORIA B.C. / PHONE 477-5471

Last Few Days
JULY CLEARANCE
20% to 50% Off
Girdle — Panty Girdle
Lingerie — Housecoats
Pant Suits — Dresses
Uniforms
In Our New Location
615 FORT STREET
Catherine Wilson's
CORSET SHOP

A SALE
IS A SALE
IS A SALE....

But our final reductions from our regular stock, for you who wear sizes 14½ to 32½ or 18 to 52 is a real treat!
Hillside SHOPPING CENTRE such a pleasant place to shop
Pennington's
Where fashion has NO size limit

Scouts Plan Car Wash

Second Fort Victoria Scout Troop will have a car wash from 10 a.m. to 2 p.m. Saturday at the Chevron station at Fairfield plaza.

Gulf Islands Cruise Fills Memory Bank For Summer Days

Dorothy Wrotnowski

A beautiful summer day. So what? There are many lovely summer days, but not too many that you know you are going to remember for a long, long time.

Such was last Tuesday, when, under azure blue skies I went on a leisurely cruise around the Gulf Islands, with the most congenial company.

Pat Doherty of Salt Spring Island has as guests Colin and Cathy Richardson of Toronto and Cathy watts of Montreal.

Before we go any further, let me put you straight if, like most people, the name Pat Doherty brings to mind an Irishman. Pat is not an Irishman, he is a rather burly Scot with a fine sense of humor and resounding rolling R's. But what the Celt?

Pat thought his guests might enjoy a cruise, so he chartered Phil Knowles' converted fishboat and commandeered one of the island's better navigators, Inky Humphreys, to be skipper.

The Walter Stones who were marking their 25th wedding anniversary, were also aborad as was Inky's wife, Babs.

Leaving Ganges harbor a rather amusing incident occurrred.

Passing Scott Point, Cathy Richardson noticed the leering Peg Leg gazing out to sea. (Peg Leg is a painted wooden figure of a real old sea dog minues one leg.) Inky told her that a friend of his lived there. So Cathy, being the friendly type, up with her arm and waved a welcome. No response.

"A bit stand-offish" said Cathy in her clipped English accent.

Cathy was to find out later that Peg Leg's owners, Shipley and Sandy Bayless, are not the least bit "stand-offish."

There is another amusing story circulating about old Peg Leg. It seems that a pensioner whose eyesight wasn't as it used to be caught a big fish off the point. He was so excited he came close in to lift the salmon up so Peg Leg could see. When no acknowledgement was made, the pensioner went off in his boat, roundly cursing such rudeness.

Then on to Montague Harbour on Galiano and back along the coast of the island into Active Pass. A leisurely circle of Miner's Bay at Mayne Island, and it was time to start heading back to Ganges.

We had all acquired a fair tan in the four hours out on the water, althought it didn't seem that long as everyone was having such a fun time.

Back at Ganges we headed for the Stones place at Wellbury Point where the silver anniversary took precedence. The Shipley Bayless' and Phil Agar joined the party here.

A beautiful summer day.

□

Mr. and Mrs. James Rowe, 2065 Oak Bay Avenue, will celebrate their golden wedding Aug. 8. The wedding of 50 years ago took place in St. John's Church.

They have two sons, Albert who lives in Penticton, Robert in Alberta, and one daughter, Mrs. Richard Warner (Ethel) in Victoria.

There will be open house at the home of their daughter, at 1454 St. David, from 2 to 5 p.m. on the day of the celebration.

Until his retirement three years ago, Jimmie Rowe was a member of The Daily Colonist advertising department for 56 years. At present he is a patient at the Veterans Hospital.

□

It was a fun filled evening for the fifth birthday party of the City of Gardens Chapter of Sweet Adelines Inc. Held at the home of Mrs. R. M. Cartwright, West Burnside there was barbershop singing, skits and swimming on the program.

Lead section of the chorus provided the potluck supper.

Guests were in centennial and hard times costumes and prizes for the best went to Mrs. Marguerite Fletcher and Mrs. Sally MacKay.

Mrs. Irene Moore, president, welcomed the guests.

Saloon Look Gilds Paris

PARIS (AP) — Yves Saint-Laurent set his winter fashion pace with a mixed bag of styles, ranging from saloon bar-girls' frilly taffeta dresses to the standard family-album look.

The Soft Contact Lens is Here:
FEATURES:
- Superbly comfortable.
- No adaptation is required.
- No "spectacle blur" occurs on removal.
- No light sensitivity under extremely bright conditions.
- Dust does not get under the lens.

Now available at
MAYCOCK OPTICAL
1327 Broad Street
Phone 384-7651

King's SUMMER SALE
OF LADIES' SHOES
NOW ON
Famous-Name Shoes
SELBY — Arch Preservers — Reg. $28.00 — NOW $19.95
GOLD CROSS — Reg. $23.00, Now $13.95 and $17.95
COBBIE CASUALS — Reg. $20.00 — NOW $14.95
GOLDEN PHEASANT — Reg. $28.00, Now $10.95 and $19.95
King's SHOES
1453 DOUGLAS

Up to 5 Years to Pay!
IMPERIAL BUILDING MATERIALS LTD.
The Builder's Supply House
BANK FINANCING!
OPEN SATURDAY
8:00 - 12:00

IMPERIAL'S ★NEW HOUSE of LEISURE★
★ Ready for Finishing
★ Erected on Your Property by Craftsmen
★ 2 Bedrooms
★ Sun Deck
★ Sun Porch
★ Finishing Extras Available
★ Rustic Beauty
★ Natural Cedar
★ 235 Lb. Roof
★ Bank Financing
★ Hilite Quality Windows
★ Hilite Patio Door
★ Credit Arranged
DELIVERED TO YOUR SITE IN THE VICTORIA AREA AND ERECTED AS DISPLAYED READY TO FINISH.
• Come On Down and See Our Display •
HAVE A LEISURE HOME
FOR JUST $4500.00
On Your Site. All Taxes Included

SEE OUR DISPLAY COTTAGE
—NEXT DOOR—
Imperial Building Materials
2955 DOUGLAS STREET
THE BEST SHAG BUY IN TOWN
JUST ARRIVED IN OUR WAREHOUSE
★ FLAMENCO — NYLON 2-TONE SHAG LUXURY CARPET
★ SHORT AND THICK
★ DECORATOR SHADES
★ 100% NYLON
★ TERMS
REGULAR RETAIL Yd. $11.95
AUGUST TRUCKLOAD PRICE
JUST $6.99 Sq. Yd.
• IMMEDIATE DELIVERY • 1900 YARDS NOW IN STOCK •
REPEAT SPECIAL! Red, Green and Gold ONLY FACTORY IMPERFECTS—
HARDINGS—HOUSE and GARDEN
100% POLYPROPYLENE— PLUSH
INDOOR-OUTDOOR CARPET
Reg. $7.95 Sq. Yd. JUST $3.98 Sq. Yd.

Tory Cites Issue Need

Time Not Enough For Grit Victory

By DAVE McINTOSH

OTTAWA (CP) — "Time is in our favor," Prime Minister Turdeau told a Tuesday news conference.

"No it isn't," Gerald Baldwin, Progressive Conservative House leader, asserted Wednesday in an interview.

Trudeau said an economic upswing and decrease in unemployment would give the government time to retrieve by an election date next year its substantial — his word — loss in popularity of the last year or so.

Baldwin said the Conservatives could not win an election today. They and the New Democratic Party would increase their strength but the Liberals would still be re-elected, though with a minority government.

But by September of 1972 "I think we can beat them" Baldwin said.

"By then, the Liberals can no longer win on Trudeau. The knight-in-shining-armor image is getting tarnished and once that happens the rot spreads pretty rapidly.

"That leaves issues and on that basis we can win. The Liberals' only hope is better policies and, so far, their legislative program doesn't show any sign of them."

Trudeau said he is giving up foreign travel to stay at home and explain government policies to the public.

He said he and his ministers and other Liberal MPs will travel across the country to make such explanations of "misunderstood" and "misinterpreted" policies.

Baldwin commented that Canada can look forward to an election campaign of 12 to 15 months with the taxpayers footing most of the bills for government travelling.

He said Trudeau would not need to travel nearly so much if he produced a good legislative program, explained it fully in the Commons and made the necessary compromises to win parliamentary approval for it.

Informed sources said Trudeau had planned to make an extensive tour of Africa, including Commonwealth and French-speaking countries, to go to France if officially invited and to visit mainland China.

They said all these plans have been scrapped except in the cases of an official invitation from France, now expected to be made this fall.

Liberal party sources said part of the strategy for a 1972 election is a hoped-for upswing in the United States economy which would automatically flow north.

But so far, there is no sign of this.

Unemployment in the U.S. in May was 6.2 per cent of the labor force compared with 6.3 in Canada.

The U.S. consumer price index in May was 4.4 per cent higher than in the same month last year. Canada's was three per cent higher.

U.S. interest rates have started to rise again and the U.S. is running deep into the red on foreign trade, raising the possibility of trade protectionism.

RELIEVES TOOTHACHE FAST
Millions use ORA-JEL for quick relief. Get dependable ORA-JEL with the Good Housekeeping Seal.
ora-jel

Centennial Year
SUMMER
SALE
B.C.'s Centennial Year
certainly calls for celebration and entertainment.
Have you planned your entertainment for the year?
c. e. sorvin Ltd. is celebrating with a big SUMMER SALE, giving everybody a chance to purchase.
IMPORTED SCANDINAVIAN TEAK FURNITURE at LOW, LOW PRICES
in time for your own celebration.
Dining Room Tables From $73.00
Dining Room Chairs From $12.00
Buffets From $123.00
c. e. sorvin Ltd.
"Your Scandinavian Furniture Centre"
2500 Douglas St. Victoria, B.C. 386-2612
339 West Hastings St. Vancouver, B.C. MU 3-8042
OPEN FRIDAY UNTIL 9 P.M.

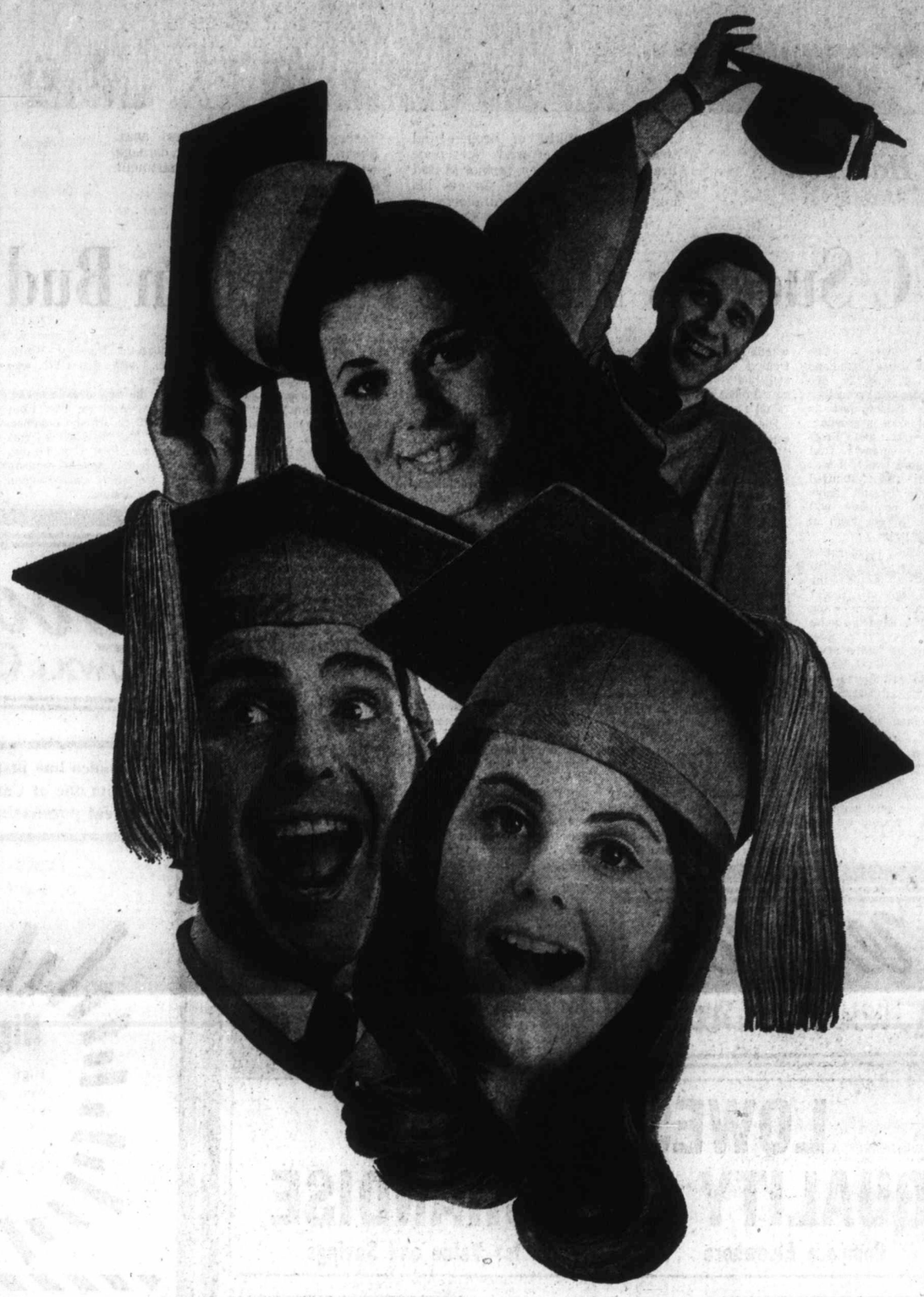

There's a bright future ahead for the smart grad who knows about
CLASSIFIED ADS
The things that mean better living are found in the Classified Section every day. The challenging job you've dreamed of, your apartment, a terrific selection of furniture and furnishings, a car of your own . . . see for yourself!
And, if you have good things you've outgrown or lost interest in, Classified Ads bring cash buyers in a hurry. It's a great way to get extra cash! Here's all you do. Make a list of the sporting equipment, bicycles, musical instruments, stereo equipment, cameras and other things you won't be using in the future. Then dial 386-2121 for a friendly Classified Clerk who helps you word your ad for fastest results. Soon you're in touch with your cash buyers.
Start enjoying the benefits of Classified Ads right way!
CLASSIFIED DEPT. PHONE 386-2121—
VICTORIA DAILY NEWSPAPERS

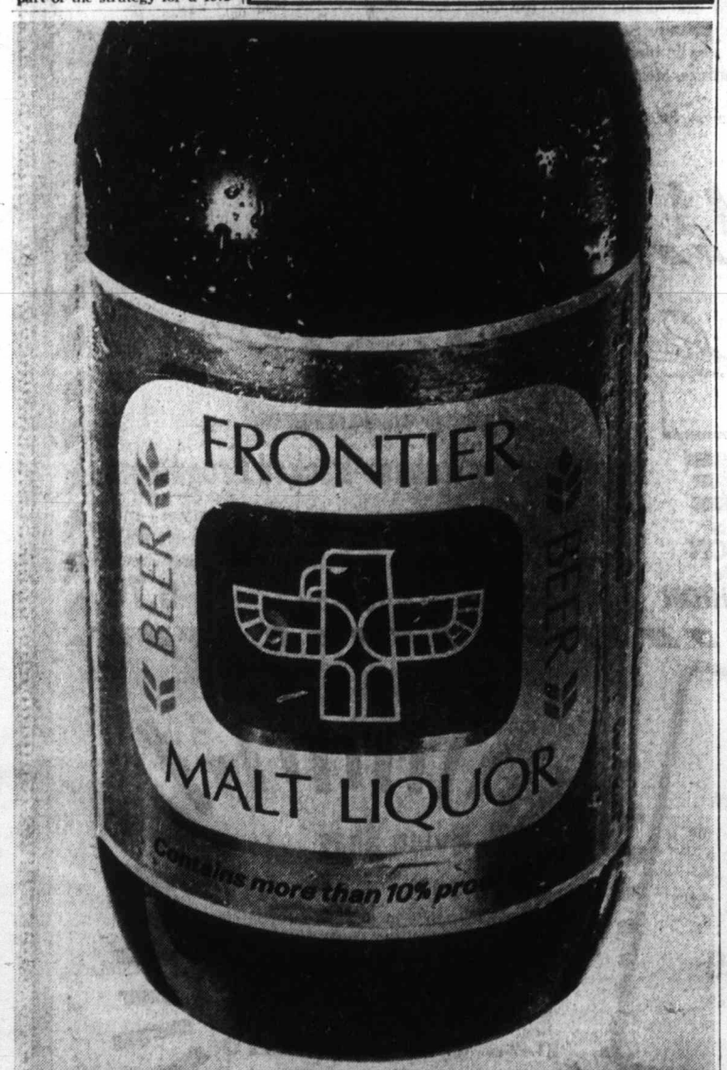

Explore it.
Now get true beer taste in a malt liquor brew.
This advertisement is not published or displayed by the Liquor Control Board or by the Government of British Columbia.

Hail Toll

Standing in midst of broken and twisted remains of what was once healthy field of barley, farmer in Red Deer region of Alberta surveys his loss from one of worst hail storms in history of province's central area. Storm last Friday caused damage estimated by hail studies department at $5 million.—(CP)

CYC Success May Be Nipped in Bud

OTTAWA (CP) — The Company of Young Canadians now fears it may be disbanded or digested by another government agency just as public acceptance is growing.

CYC Director Dal Brodhead, the company's first active volunteer when it was launched in 1966, admitted Thursday he doesn't know whether the company will exist in its present form in another five years.

He expressed exasperation with the refusal of the federal government to provide the CYC with a copy of a report by a special committee on youth, which is expected to be critical of the CYC's role. Furthermore, he told a news conference, the CYC hasn't been able to get the government to consult it directly on an internal study being made of the funding of citizen's groups.

The company, which works with such groups, could not even find out who is carrying out the study — although some CYC personnel had been approached privately to give their views.

When a reporter asked whether the CYC is still being treated as the "unwanted stepchild" of a previous government, Brodhead said: "That's certainly possible."

He said the "crunch will come early in 1972 when the CYC seeks a larger budget to handle a rapidly growing program that has put it into all areas of Canada except Newfoundland and the Yukon Territory.

The CYC now has a record 240 volunteers working in 66 projects. For the first time, it is active in the Atlantic provinces. And instead of being regarded as an intruder, it is being sought by communities.

Its current budget is $1.9 million, the same as last year but below a 1967-68 high of $2.4 million. An $800,000 surplus from last year is helping it meet a spending program now running at about $2.4 million a year, but more money would be needed from government eventually.

The company had a rocky beginning in 1966 and was the subject of a parliamentary investigation in late 1969 after charges from Montreal that it was using funds for "subversive purposes." The investigation bore this out, and also found the company in financial and administrative chaos.

While parliament was passing an act to reorganize the CYC, it was put under trusteeship until late March, 1970, when the current board took over. Brodhead, who is considered a moderate, later became the director.

The number of volunteers dropped to 80 as projects were chopped and their personnel let go. Since then, Brodhead said, the company has been slowly rebuilding.

A volunteer at Hay River, N.W.T., was arrested in February after an explosion there and is awaiting trial.

At Yellowknife, N.W.T., the CYC and the Native Brotherhood Council have been at odds.

Brodhead said an attempt is being made to find out what is wrong and hinted that if the company finds itself at fault, the project will be ended. But he emphasized that six or seven of the Yellowknife volunteers are from the area and "local politics" was involved.

More emphasis was beng placed on hiring volunteers from the community itself. They knew more about local problems and could provide continuity once the CYC withdrew.

The CYC was getting into issues such as public housing, rehabilitation of released prisoners and policy on older people.

The annual report released Thursday denied a 1970 assessment in which Melville Watkins, leader of the New Democratic Party Waffle group, said the CYC was dying.

"As the new decade opens, we live. And we live from Labrador to British Columbia.

"But Mel Watkins is right in a sense. Part of us did die. Gone is the radical rhetoric that too often spoke louder than our actions."

Seniors' Trips Will Continue

Weekly summer trips for senior citizens continue, and tickets are available from the main branch of Silver Threads Service to go to Bellingham on Aug. 5, Little Qualicum on Aug. 12, Gulf Islands round trip on Aug. 19 and Butchart Gardens on Aug. 26. Tickets may be obtained at No. 4 Centennial Square or 388-4268.

McCALLUM MOTORS

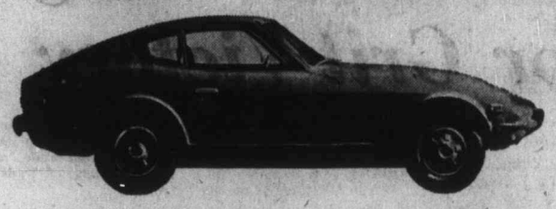

DATSUN 240Z

NAMED SPORTS CAR OF THE YEAR BY ROAD TEST MAGAZINE

Lean, Mean and Powerful. More car than you ever thought you'd own for less than you think it would cost. Come in and take your choice of the two cars ready for IMMEDIATE DELIVERY!

"HAVE A LOOK—AT YATES AND COOK"

DATSUN PHONE 386-6168 DATSUN

Woolco Town & Country

price breaker!

LOWEST PRICES QUALITY MERCHANDISE

Compare Elsewhere . . . Shop Woolco for Value and Savings

Ladies' Panty Hose
Shades of beige, spice and white. Sizes S, M, L, XL
Reg. Woolco Price .77
2 for .97
Hosiery Dept.

Ladies' Slippers
Terrycloth in a smart floral design. Rubber soles. Sizes 4-5, 6-7.
Reg. Woolco Price 1.97
.89
Hosiery Dept.

Boys', Girls' T-Shirts
Short sleeve. Perma Press. Assorted stripes. Sizes 4-6x.
Reg. Woolco Price 1.76
2 for $3
Children's Wear

Blanched Peanuts
A nice treat at anytime., 1-lb. bag.
Reg. Woolco Price .58
2 for .73
Candy Dept.

Viva Towels
The closest thing to cloth. 2 ply. 2 rolls per package. Colors of white, orange, green and yellow.
Reg. Woolco Price .61
2 for .88
Stationery Dept.

500 Sheet Loose Leaf Refill
Just in time for school opening. Narrow ruled.
Reg. Woolco Price 1.67
1.49
Stationery Dept.

Metallic Brocade
36" wide. Ideal for loungewear and evening ensembles. Shades of black, gold, pink, mauve, blue, turquoise, beige, yellow and white.
Reg. Woolco Price 1.99
1.57
Yard Goods Dept.

Rayon Embossed Brocade
36" wide. Dryclean. Ideal for wedding apparel. Pleasing shades of blue, gold, pink, ecru, black, green, purple and white.
Reg. Woolco Price 2.48
1.97
Yard Goods Dept.

Bedspreads
Cotton Chenille. Machine washable. No ironing. Twin or double size. Smart decorator shades of white, mauve, gold, orange and avocado.
Reg. Woolco Price 6.96
5.33
Bedding Department

Lady Cheryl Pillows
Featherproof ticking. Washed and sterilized feathers. 20"x26".
Reg. Woolco Price 2.19
1.89
Bedding Dept.

Sheared Towels
Soft for the skin. Floral design. Colors of avocado, gold, blue and pink.
Bath Towel 22"x44" Reg. Woolco Price 2.99 — 1.97
Hand Towel 15"x25" Reg. Woolco Price 1.67 — 1.19
Bedding Dept.

Carpet Remnants
These are ideal floor saver mats. Approximately 14"x24". Colors of blue, green, orange, gold and many others to choose from.
Reg. Woolco Price .69
4 for $1
Rug Department

Personal Shopping Only, Please! Shop Early While Quantities Last! Open Monday to Friday 10 a.m. to 10 p.m. Saturday 9 a.m. to 10 p.m. Town and Country Shopping Centre, Douglas St. and Saanich

Because We're a Department Store... WE'VE GOT EVERYTHING YOU COULD WANT And Because We're Woolco YOUR SHOPPING COSTS YOU LESS!

Woolco Town & Country

Gigantic Rug Sale

Woolco has just purchased the entire stock of part rolls of assorted broadloom from one of Canada's leading carpet mills. Woolco prices are lower because of great purchasing power with 43 stores.

Highland Hardtwist
High pile and dense weave for long wear and luxury. Stain resistant, easy-to-clean acrylic blended with nylon. 12' wide. Bronze/Moss and Antique Gold only.
Reg. Woolco Price 11.88 ... 8.88

"Fair Isle" 100% Nylon Broadloom
12' wide. Has a permanently bonded urethane backing. No underpad needed, and is easily installed wall to wall. Topaz Gold only.
Reg. Woolco Price 7.95 sq. yd.
4.88 Sq. Yd.

Cut'n Fit

SAVE the extra cost of INSTALLATION and a seperate RUBBER CUSHION

High Density, Rubber-Backed Broadloom
100% nylon 12' wide broadloom. Comes in many styles—random tip sheared scroll, attractive tweed designs and nylon plush. Colours of Gold, Pink, Tropic Green, Bittersweet, Blue/Green, and delightful tones of Red.
Reg. Woolco Price to 19.88 sq. yd. Sq. Yd. 6.76

Rubber Undercushion
Deluxe rubber undercushion. Jute backing. 6' wide.
Reg. Woolco Price 2.19 sq. yd.
1.69 Sq. Yd.

100% Nylon Shag Broadloom
12' wide. Comes in a two-tone combination of an exciting decorative effect. Colours of Gold, Avocado, Blue/Green, Red, Sage Green. Bonus Shag Rake with every purchase of this shag carpet. Minimum order 12 sq. yds.
Reg. Woolco Price to 11.47 sq. yd. Sq. Yd. 6.76

Personal Shopping Only, Please! Shop Early While Quantities Last! Open Monday to Friday 10 a.m. to 10 p.m. Saturday 9 a.m. to 10 p.m. Town and Country Shopping Centre, Douglas St. and Saanich

Because We're a Department Store... WE'VE GOT EVERYTHING YOU COULD WANT And Because We're Woolco YOUR SHOPPING COSTS YOU LESS!

386-2121

CLASSIFIED ADVERTISING

Vancouver Island's Largest Shopping Centre in Print

386-2121

Circulation, 383-0725
Sports, 383-7000
TELEPHONES AFTER-HOURS
11:30 p.m. to 7 a.m.
Editorial, 383-4500
383-5300

BOX REPLIES

All replies to private box numbers available from 8:00 a.m. to 6:00 p.m. Monday to Friday inclusive.

OFFICE HOURS

Classified Counter, 8:00 a.m. to 6:00 p.m. Business Office, 9:00 a.m. to 5:30 p.m. Monday to Friday inclusive.

• • •

CLOSED SATURDAY

• • •

TELEPHONE HOURS

8:00 a.m. to 8:00 p.m. Monday to Saturday inclusive.

• • •

CLASSIFIED COPY DEADLINES

Regular classified advertisements may be placed at the counter, 8 a.m. to 5:00 p.m. on the day prior to publication, Monday to Friday inclusive. By telephone, 8:00 a.m. to 5:00 p.m. Monday to Saturday inclusive.

All classified semi-display copy must be in the possession of Victoria Press Ltd., 2631 Douglas Street, by 4:00 p.m. on the day prior to publication, with the exception of that copy for Sunday Colonist must be in by 4:00 p.m. Friday.

FULL COVERAGE CLASSIFIED RATES

AGATE TYPE ONLY

One day, 8c per word per day.
Three consecutive days, 7c per word per day.
Six consecutive days, 6c per word per day.
Agate headings and white spaces can be charged at the word rate (5 words per line).
Minimum advertisement 10 words and $1.00.
Each initial, sign, group of figures and abbreviation counts as one word.

All ads requiring a style other than that mentioned above will be charged by the measured agate line (14 agate lines equal 1 inch).
One day, 38c per line, $5.32 inch.
Three consecutive days, 33c per line, $4.62 inch.
Six consecutive days, 28c per line, $3.92 inch.
National rate, 43c line per day.
Ten per cent surcharge if more than one size type is used.

Birth Notices, $2.00 per insertion.
In Memoriam notices, Cards of Thanks, Death and Funeral Notices, not exceeding 12 lines, $3.25 first insertion and $2.40 subsequent insertions. Each additional line, 33c daily.

Births, Deaths, In Memoriam Notices, Cards of Thanks not accepted by telephone.

SUBSCRIPTION RATES

Wherever carrier service is maintained, $3.00 per month.
By mail: Canada, $3.50 per month, $10.00 per three months, $39.00 per year. United States, $4.00 per month. Sunday only: Canada, 25c per copy, $13.00 per year. United States, 30c per copy, $15.60 per year. Commonwealth and foreign rates upon request.
Mail subscriptions are payable in advance.
Authorized as second-class mail, Post Office Department, Ottawa.
Member Audit Bureau of Circulations.

TERMS OF PUBLICATIONS

The Victoria Press Ltd. shall not be liable for non-insertion of any advertisement beyond the amount paid for such advertisement.

In the event of an error occurring the liability of Victoria Press Ltd. shall not exceed the charge for the space actually occupied by the item in question.

All claims on error in publication shall be made within 12 hours thereafter and if not made shall not be considered. No claim will be allowed for more than one incorrect insertion nor for errors not affecting the value of the advertisement.

All estimates of cost are approximate. Advertisers will be charged with space actually used.

All advertising copy will be subject to the approval of the Victoria Press Ltd., who reserve the right in its sole discretion to classify, reject or insert copy furnished.

Advertisements must comply with the British Columbia Human Rights Act which prohibits any advertising that discriminates against any person because of his race, religion, sex, color, nationality, ancestry or place of origin, or because his age is between 44 and 65 years, unless the condition is justified by a bona fide requirement for the work involved.

While every endeavor will be made to forward replies to box numbers to the advertiser as soon as possible, we accept no liability in respect of loss or damage alleged to arise through either failure or delay in forwarding such replies, however caused, whether by negligence or otherwise.

CIRCULATION REPRESENTATIVES

Duncan, Chemainus, P. J. Rogers 746-6181
Lake Cowichan, P. Edwards 749-6771
Pt. Alberni, Mrs. A. Nilson 723-8312
Nanaimo, R. Lakey SK 3-2766

United States Representatives
MATHEWS, SHANNO AND CULLEN, INC.
New York, Boston, Chicago, Detroit, Philadelphia, Pittsburgh, Cleveland, Syracuse, Charlotte, Atlanta, Cincinnati.

DUNCAN BUREAU
262 Station Street (Hamilton Electric Building). Office and telephone hours, 1 p.m. to 5 p.m. Monday to Friday, inclusive.
PHONE DUNCAN 746-6181

CLASSIFIED SERVICE FOR DUNCAN COWICHAN VALLEY CHEMAINUS RESIDENTS
Classified Ads phoned in to our Duncan office before 3:30 p.m. will appear in the following day's papers.
746-6181

PHONE DIRECT
386-2121
TO PLACE YOUR CLASSIFIED AD

NOTICE OF COPYRIGHT

Full, complete and sole copyright in any advertisement produced by Victoria Press Ltd is vested in, and belongs to, Victoria Press Ltd.; provided, however, that copyright IN THAT PART AND THAT PART ONLY of any such advertisement consisting of illustrations, borders, signatures or similar components which is, or are, supplied to Victoria Press Ltd. by the advertiser in the form of engravings, matrices, casts, etc. and incorporated in said advertisement shall remain in and belongs to the advertiser.

1 BIRTHS

BURDEN — Born to Mr. and Mrs. Burden, 27-3498 Laval Ave., Victoria, B.C. at the Royal Jubilee Hospital on Sunday, July 25, 1971, a son, James Edward.

CURRY — Born to Mr. and Mrs. Russ Curry (nee Wendy Stephenson), 4016 Raymond Street, at the Royal Jubilee Hospital on July 23, 1971, a son, Dean Russell. Sincere thanks to Dr. W. J. Bell and the wonderful maternity staff.

KAYTER — Born to Mr. and Mrs. Steve Kayter, 401 Skinner Street, at the Royal Jubilee Hospital on July 25, 1971, a daughter, 8 lbs., 14 ozs. (Insured).

MACAULAY — M-Cpl. and Mrs. S. A. Macauley of Lahr, Germany are pleased to announce the birth of a son, Derek Alan, 7 lbs. 5 ozs., on July 9, 1971.

MASON — Born to Mr. and Mrs. J. W. Mason, 123 Ganges Crescent, Victoria, B.C. at the Royal Jubilee Hospital on July 21, 1971, twin boys. Thanks Dr. Gibson and maternity staff.

5 DEATHS, FUNERALS

ACREMAN — Peacefully in hospital in Victoria, B.C. on July 26, 1971, Mr. Robert Acreman, born in Vancouver, B.C. and a resident of Sooke, B.C. for 50 years, late residence, 6848 Sooke Rd. He leaves his loving wife, Florence, at home; son, Robert J. Acreman, Colwood, B.C.; daughter, Mrs. T. L. (Diane) Alexander, Victoria, B.C.; 8 grandchildren and brothers, Harry W. Acreman, Dallas, Texas and George A. Acreman, Sooke, B.C. Predeceased by four brothers. Mr. Acreman served overseas with the 5th Regiment during the First World War.
Service will be held in the Knox Presbyterian Church, Sooke, B.C. on Friday, July 30, 1971 at 3:00 p.m. Rev. Dr. E. A. Wright officiating. Interment in Knox Presbyterian Church Cemetery. Arrangements by the Sands Funeral Chapel of Heather, Colwood, B.C.

BASTIN—Suddenly taken to be with Christ on July 28, 1971, Mr. Aubrey Bastin, of 4894 Tavanne; born in Bristol, England, in 1909, and came to Canada in 1910. He was a valued member of the Christian Fellowship at University Chapel and among other things, active in the Christian Businessmen's Committee (CBMC) of Victoria. He is survived by his beloved wife Joan; 3 daughters, Sandra Johnson, Sydney Fawcett, and Susan, his aged mother, and 5 sisters.
Private funeral arrangements. Memorial service at University Chapel, Sunday, August 1, at 3:00 p.m. Memorial gifts in lieu of flowers to Camp Imadene Memorial Fund or Red Sea Missionary Society, both in care of University Chapel, 1095 Tolmie, Victoria.

CLASSIFICATION INDEX

VITAL STATISTICS
1 Births
5 Deaths and Funerals
8 Cards of Thanks
9 In Memoriam
10 Funeral Directors
NOTICES
11 Monumental
14 Announcements
15 Coming Events and Meetings
16 Catering, Banquet and Reception Rooms
17 Restaurants
18 Places to Visit
20 Lost and Found
EMPLOYMENT
21 Male Help Wanted
25 Male or Female Help Wanted
26 Female Help Wanted
27 Teachers Wanted
29 Situations Wanted Male
30 Situations Wanted Female
31 Situations Wanted Male or Female
BUSINESS SERVICES AND DIRECTORY
36 Business Services and Directory
PERSONAL SERVICES
32 Trade Schools
33 Bands, Musicians and Orchestras
38 Travel
39 Personals
40 Business Personals
42 Education
43 Dancing
71 Music Teachers
MERCHANDISING
60 Fuel
63 Timber
65 Building Supplies
70 Musical Instruments
77 Motorcycles
78 Bicycles
80 Boats and Marine
83 Aeronautical
92 Sporting Goods
93 Stoves and Furnaces
96 Cameras, Supplies and Photo Finishing
97 Furniture
98 TV, Stereo, Radio Sales and Service
99 Groceries, Meat and Produce
100 Miscellaneous for Sale
103 Miscellaneous Wanted
109 Miscellaneous to Rent
112 Wanted to Rent, Miscellaneous
115 Swaps
117 Antiques
119 Florists
120 Garden Supplies
125 Pets and Supplies
127 Chicks, Poultry, Hatching Eggs, Supplies
128 Livestock and Supplies
130 Heavy Equipment, Machinery
135 Farm Implements
AUTOMOTIVE
150 Cars for Sale
151 Foreign Import and Sports Cars
152 New Car Directory
154 Trucks and Buses
156 U-Drives and Auto Washing
158 Tires
160 Parts, Accessories
162 Auto Repairs, Service and Towing
164 Auto Body Work and Painting
166 Cars and Trucks Wanted
168 Campers and Trailers
169 Mobile Homes and Parks
ACCOMMODATION
175 Hotels
178 Summer Resorts
181 Tourist Accommodation
185 Convalescent and Rest Homes
RENTALS
190 Room and Board
191 Room and Board Wanted
193 Rooms to Rent
174 Rooms Wanted
197 Housekeeping Rooms to Rent
199 Housekeeping Rooms Wanted
200 Apartments to Rent, Unfurnished
201 Apartments to Rent, Furnished
202 Apartment Furniture to Rent
203 Apartments Wanted
206 Duplexes to Rent
207 Duplexes Wanted to Rent
210 Houses to Rent, Unfurnished
211 Houses to Rent, Furnished
212 Houses Wanted to Rent
212 Houses Wanted to Rent
215 Halls, Warehouses, Stores and Offices to Rent
FINANCIAL
155 Automobile Financing and Insurance
230 Personal Loans and Insurance
233 Mortgage Loans and Insurance
234 Mortgages for Sale
235 Wanted to Borrow
REAL ESTATE
240 Business Opportunities
241 Business Opportunities Wanted
244 Revenue Property
245 Revenue Properties Wanted
247 Commercial or Industrial Properties
250 Houses for Sale
253 Country Homes and Properties
256 Waterfront Properties
258 Condominiums and Townhouses
263 Garages for Sale, Rent, Wanted
266 Houses Wanted to Buy
268 Listings Wanted
270 Exchange Real Estate
271 Lots for Sale
273 Property for Sale
274 Property Wanted
280 Acreage for Sale and Wanted
285 Up-Island Properties
290 Farms for Sale and Wanted
293 Gulf Islands Properties
295 Listings Cancelled

5 DEATHS, FUNERALS

COLE — In Vernon, B.C., on July 24, 1971, Lily Mary Cole, aged 69 years; late of Matson Lodge, Victoria, B.C. Mrs. Cole was born in Somerset, England, and had resided in Victoria for the past 8 years. She leaves her daughter, Mrs. W. (Hilda) Barlow of Christopher Lake, Sask., and 2 grandchildren.
Funeral services will be held on Friday July 30th at 10.30 a.m. in the Thomson and Irving Funeral Chapel, Padre J. A. Roberts officiating, followed by interment in the Royal Oak Burial Park.

DIGGON—In Victoria, B.C., on July 27, 1971, Mrs. Lucy Ethel Diggon of 1650 Fort St., aged 87 years; born in London, England, and a resident of Victoria for the past 60 years. Predeceased by her husband, Harold M. Diggon, in 1955, she leaves her daughter, Mrs. W. R. (Ethel) Thompson, of 2547 Nottingham Road, Victoria, B.C.; one granddaughter, Mrs. J. L. (Dana) Mellor, and two great-granddaughters, Lisa and Lindsay, in Victoria; one sister, Mrs. A. Jenkins, in Powell River.
Service will be held on Friday, July 30, at 1:00 p.m. in the Sands Mortuary Limited, "Memorial Chapel of Chimes," Canon Grahame Baker officiating, followed by cremation.

FURBER — In Victoria, B.C., on July 27, 1971, Mrs. Winnifred Furber, aged 77 years, born in Walker, Iowa, and a resident of Victoria for the past 10 months, late residence, 338 Foul Bay Road; formerly of Tisdale, Sask. She leaves her sons, Ray and Leo, Victoria, B.C., and Fred, Rossland, B.C.; 9 grandchildren; 4 great-grandchildren and her sisters, Mrs. Wilma Wilson, New Westminster, B.C., and Mrs. Zira Boolth, Victoria, B.C.
Service will be held in the Sands Funeral Chapel of Heather, Colwood, B.C., on Monday, August 2, 1971 at 1:00 p.m., Rev. David Stiven officiating. Interment in the Royal Oak Burial Park.

HUNT — George Alexander, of 6650 Arbutus St., Vancouver, B.C., passed away July 29, 1971, in his 85th year. Survived by his loving wife, Pearl; his son, John, of Montreal, Quebec, and his daughter, Mrs. W. G. Rathie (Alice) of Vancouver, B.C.; 4 grandchildren and relatives in England.
Funeral services will be held Sat., July 31, at 11 a.m. in St. Mary's Anglican Church, West 37th Ave. and Larch St., Vancouver. Rev. Dr. F. J. Boyd and Archdeacon A. M. Trendell officiating. Arrangements through the Memorial Society of B.C. and First Memorial Services Ltd.

LAW—In Victoria B.C., on July 26, 1971, Normal Clayton Law, of 303-1475 Pandora Ave; born in Kenora Ont., and a resident of Victoria since 1966, formerly of Winnipeg. He leaves his loving wife, Ruby, at home. Mr. Law was a life member of Fort Osborne Lodge, A.F. and A.M.; Past Master of Tuscan Lodge; Life member of Canought Chapter, Royal Arch Masons; Life Member of Bethany Preceptory of Knight Templars, a member of Khartoum Temple, all of Winnipeg, Man. In Victoria he was a member of Victoria Columbia Lodge, A.F. and A.M., No. 1 BCR, and the Golden Gate Preceptory of Knights Templar. He also was a life member of the Brotherhood of Railroad Trainmen, serving with the C.P.R. for 47 years, and was a member of the retired C.P.R. Pensioners Assoc.
Funeral services will be held on Friday, July 30, at 1:30 p.m. in the Thomson and Irving Funeral Chapel followed by interment in the Masonic Section, Hatley Memorial Gardens. Mr. J. L. Rennie officiating. (Masonic Auspices) Flowers gratefully declined.

LODGE FUNERAL NOTICE
An emergent communication of Victoria Columbia Lodge, A.F. and A.M. No 1 BCR, will be held at the Masonic Temple, 650 Fisgard Street, on Friday, July 30, at 12:45 P.M. for the purpose of conducting the funeral of our late Worshipful Brother Normal Clayton Law. Members of sister lodges and sojourning brethren are invited to attend. By order of the Worshipful Master.
K. Reid P.G.M., Secretary.

MAYHEW — The Honorable Robert Wellington Mayhew, 3005 Rutland Rd., at the Royal Jubilee Hospital on July 28, 1971, in his 91st year. Born in Ontario and a resident of Victoria since 1912. He leaves his son, Logan of Victoria; his daughter, Mrs. Alex (Jean) Lawrason of Toronto, and 13 grandchildren.
Funeral service in First United Church, Quadra St., on Monday, August 2 at 2:30 p.m., followed by cremation. (Flowers gratefully declined. Friends, if desired, may contribute to the YM-YWCA, 880 Courtney St., or the First United Church, 932 Balmoral.) McCall Bros. Funeral Directors in charge of arrangements.

McDONELL — Suddenly on July 29, 1971, Mrs. Carrie McDonell, aged 72 years, born in Grenfell, Saskatchewan and a resident of Langford, B.C. for the past 10 years; formerly of Saskatoon and Grenfell, Sask. She leaves her loving husband, Walter J. McDonell, at home; daughter, Mrs. Don (Shirley) Ingalis and 4 grandchildren, Colwood, B.C.; brothers, Will Hobson, Grenfell, Sask. and Jack L. Hobson, Nelson, B.C.; sisters, Miss Ella Hobson, Grenfell, Sask. and Mrs. Sarah Welch, Regina, Sask. Mrs. McDonell was a member of the Ladies Auxiliary to The Royal Canadian Legion, Prince Edward Branch No. 91 and President of the 50 and Up Club, Langford, B.C.
Arrangements will be announced later by the Sands Funeral Chapel of Heather, Colwood, B.C.

OTTY — In Victoria, B.C., on July 25, 1971, Mrs. Ethel Otty, aged 85 years; born in Durham, England, and a resident of Victoria for the past 26 years; late residence, Suite 5, 216 Menzies St. Predeceased by her husband, Arthur Otty in 1960. She leaves her daughter, Mrs. A. (Linda) Isaac, Holberg, B.C.; 4 grandchildren; and her sister, Edith, in England.
Service will be held in the Sands Mortuary Limited, "Memorial Chapel of Chimes", on Friday, July 30, 1971 at 10:00 a.m. Rev. B. J. Molloy, officiating. Cremation.

RESIDE — At Campbell River, on July 28, 1971, Mr. Robert James Reside of 244 Glenairlie Drive, aged 29 years; born in Winnipeg and a resident of this city for the past 22 years. He is survived by his loving wife, Sharon; son, David; and daughter, Dawne Michelle at the residence; his mother, Mrs. Ethel Reside of Victoria.
Funeral arrangements will be announced later by McCall Bros. Funeral Directors Ltd. (Flowers gratefully declined. Friends, if desired, may contribute to the Cancer Fund, P.O. Box 202, Victoria, B.C.)

STRAWSON — At her residence, 4548 Rocky Point Road, Metchosin, B.C. on July 28, 1971, Mrs. Elsie Agnes Strawson, age 57 years. Born in Melville, Sask. and had been a resident of Metchosin for the past 30 years. Survived by her loving husband, Percy, at home; son, Gerald R. Strawson, Colwood, B.C.; daughters, Mrs. G. (Evelyn) Petrie, Glen Lake, B.C., Miss Janice Strawson, at home; 5 grandchildren; her mother, Mrs. Louise Matt, Melville, Sask.; sister, Mrs. H. (Mary) Creaser, Metchosin, B.C.; brothers, Art, Metchosin, B.C., Edwin, Willie, Reinold and Theodore, Melville, Sask.
Service will be held in the Church of St. Mary The Virgin, 4360 Metchosin Road, Metchosin, B.C. Rev. Henry Silvester officiating. Interment in the Church Cemetery. Arrangements by the Sands Funeral Chapel of Heather, Colwood, B.C.

5 DEATHS, FUNERALS

TRIPP — In the Royal Jubilee Hospital on July 28, 1971, Betty Anne, wife of Alfred Tripp, 2652 Blackwood Street, aged 67 years. Born in Indianapolis, Indiana. Survived by her son, Richard of Edmonds, Washington, two daughters, Miriam and Lynda of Victoria, and five grandchildren, also leaves sisters, Alma, Aletha, Florence, Kathryn, a brother Frank and their families in Indiana.
Private arrangements. HAYWARD'S CHAPEL in charge.

9 IN MEMORIAM

JARVIS — In loving memory of George V. Jarvis, who passed away July 30, 1964.
"Loves greatest gift." "Remembrance."
—Ethel V. Jarvis and Family.

NISBET — Robina, who passed away July 29, 1961.
—Fondly remembered by the Family.

10 FUNERAL DIRECTORS

WE CARE
Four Chapels Dedicated to Service.
SANDS MORTUARY LTD.
'Memorial Chapel of Chimes'
1803 Quadra, Victoria, B.C.
388-5155 - 388-5156 - 383-7511

SANDS
"CHAPEL OF ROSES"
9838 Fourth St., Sidney, B.C.
656-2932

WESTWOOD
"CHAPEL OF FLOWERS"
(SANDS)
No. 1, Newcastle Ave.,
Nanaimo, B.C. - 753-2032

SANDS
"CHAPEL OF HEATHER"
317 Goldstream Ave.,
Colwood, B.C. - 478-3821

Independent, Family Owned and Controlled. Sands since 1912.

McCALL BROS.
Funeral Chapels
1400 Vancouver Street
385-4465 — 385-4466 — 385-4467
The Wishes of All Concerned Fulfilled With Good Taste

FRIDAY
MICHAEL, Mr. Charles E. 1:15 p.m.—FIRAL CHAPEL

MONDAY
COLBAN, Mrs. Nada L. 10:30 a.m.—ST. STEPHEN'S CHURCH

TO BE ANNOUNCED
MAYHEW, Hon. Robert Wellington
RESIDE, Mr. Robert James

THOMSON & IRVING
Funeral Chapel
Est. 1906 — Formerly of Winnipeg
A Dignified and Understanding Service at Moderate Cost
PRE-NEED AT NEED SHIPMENTS
1625 Quadra St. Phone 384-2612

HAYWARD'S CHAPEL
Ready to carry out the family's wishes, quietly, sympathetically, with efficiency and dignity.
386-3505
734 Broughton St.
A. W. FRANCIS, OWNER-MGR.

CHAPLIN'S FUNERAL CHAPEL
Kindness — Courtesy — Service
1155 Fort 384-5512

FIRST MEMORIAL SERVICE
Undertakers for the Memorial Society of B.C. — 384-7041

11 MONUMENTAL

STEWART MONUMENTAL WORKS LTD.
ESTABLISHED 1896
Memorials of Distinction
Marble fireplace and tabletops
1403 May St. 384-3452

MORTIMER'S MONUMENTS
ESTABLISHED 1877
"The Finest in Craftsmanship"
633 DAVID ST. 383-6421

14 ANNOUNCEMENTS

LEGION OR CLUB MEMBERS interested in winter bowling league at Trafalgar Branch please contact E. Durdle. 385-5828 or 592-9677, before August 1st.

THE DUKE'S RESTAURANT, 4558 Cordova Bay Road, next to Mt. Douglas Park, is opening on July 30th. 658-8922.

15 COMING EVENTS AND MEETINGS

LADIES' AUXILIARY
To the London Boxing Club
Regret
NO BINGO
TONIGHT
See you at the
Curling Rink
Next Friday

ESQUIMALT LIONS BINGO
O.A.P. HALL, GOVERNMENT STREET
FRIDAY, JULY 30
NEW
STARTING
TIME
7:00 P.M.

FIREFIGHTER'S SPORTSMAN'S DANCE
Come as you are
Victoria Curling Club
Sat., July 31, 9-1 a.m.
$3 couple

PUNTERS SPECIAL BUS
To Sandowne, each race day, $1.80 return. Reservations phone 384-6479.

20 LOST AND FOUND

LOST: 4-MONTH MALE KITTEN, grey-black stripes, Cedarwood-McKenzie. Reward. 477-6206.

LOST: AT GORGE KINSMAN Park, girl's gold glider bike, 382-8909.

LOST 8-MONTH SIAMESE CAT. Gordon Head-Arbuts Road. Reward. 477-4635.

LOST YOUR PET? — HOMES wanted, found. SPCA. 383-0514.

HAVE YOU LOST YOUR CAT? Homes wanted. CPL. 598-5731.

LOST: STEEL FRAMED HAND dolly with rubber wheels. 384-9381.

FOUND: 2 BLACK KITTENS, K-Mart Plaza. 477-4449.

20 LOST AND FOUND

LOST: LADY'S GOLD WRIST watch, part gold and jade band. Between Beacon Park-Princess Mary Restaurant. Reward. Victoria Press, Box 109.

REWARD GIVEN ON RETURN of 1 Dalmatian female, spayed, with 1 blue eye, 1 brown eye. Missing from Cobble Hill and highway area. 743-2839.

LOST: LARGE SEALPOINT SIAMESE, Marigold Park area, wearing red collar and bell attached. Finder please contact 479-1411. Reward.

LOST: BLACK AND WHITE male cat. Caledonia-Cook area. Very much loved and missed. Reward. 383-5743 nights.

LOST: MONDAY, TAN COLORED female Chihuahua near 3200 Shelbourne. Reward. 598-3388 or 598-5479.

21 MALE HELP WANTED

ADVERTISEMENTS IN THIS CLASSIFICATION MUST COMPLY WITH THE BRITISH COLUMBIA HUMAN RIGHTS ACT SEE COLUMN 1

PROVINCE OF BRITISH COLUMBIA
has openings for
PROJECT INSPECTORS
Department of Public Works
VICTORIA

SALARY: $740, rising to $895 per month.
Under general direction, to supervise building construction by contract according to contract plans and specifications.
Applicants must be Canadian citizens or British subjects and have a thorough knowledge of the techniques, principles and standards of building construction; considerable working and supervisory experience in large construction projects; ability to deal with contractors and Government officials.
Obtain applications from the Civil Service Commission of British Columbia, 544 Michigan Street, VICTORIA, and return NOT LATER THAN August 11, 1971. COMPETITION NO. 71-984.

IMPORT SALESMAN
Immediate opening for aggressive, hardworking salesman. This position provides an excellent opportunity to sell one of the world's finest imports — Ford Cortina along with used cars. Company car supplied, MSA, group insurance and other fringe benefits. Individual must have following qualifications:
Married
Resident, Victoria 3 yrs.
Position open at Cortina Car Centre, but apply in person to Bill Boothman, Peter Pollen Ford Sales Ltd., 1060 Yates St.

GOLF COURSE GREENS SUPERINTENDANT
Required by a lower Vancouver Island 18 hole course. Applicants must be prepared to work with proven experience, in all phases of turf and grass management, weed and fungicide controls, fertilization programming, fairway, tee and drainage construction, equipment maintenance, and the ability to programme and supervise work schedules of greens-keepers. Address reply with resume and salary expected to Victoria Press Box 695. Applications will be treated confidentially.

A PRESTIGE PUBLIC RELATIONS position for a retired or semi-retired minister or layman for weekend work. The ability to speak to Church Boards or Councils is required. Good health and a pleasant personality are prerequisites. Apply Victoria Press Box 642.

A PRESTIGE PUBLIC RELATIONS position for a retired or semi-retired minister or layman, no weekend work. The ability to speak to Church Boards or Councils is required. Good health and a pleasant personality are prerequisites. Apply Victoria Press, Box 642.

Wanted for Central Vancouver Island Mill, experienced SHINGLE SAWYERS and PACKERS. Victoria Press Box 685.

C.H.Q.B. REQUIRES EXPERIENCED salesman for its Vancouver Island Office, previous air experience desired, but not essential. Salary basic, plus commission. Resume to Sales Manager, C.H.Q.B., 1342 Island Highway, Campbell River.

THE TOWN OF SIDNEY invites quotations for waterproofing and painting the exterior of The Town Hall, Sidney, B.C. Specifications are available at the Municipal Office. Quotations must be received no later than August 13,1971.

SEVERAL FULL OR PART time men with cars needed to complete our sales force. Excellent opportunity to become associated with well established Victoria firm. Phone after 6:30 p.m., 386-7320.

IF YOU'RE THINKING OF A sales career in life insurance, think Canadian. Phone Monarch Life, 348-0584, for interview.

PART-TIME FULLY QUALIFIED upholsterer. Victoria Press Box 673.

WANTED — 10 MEN FOR supervisors, interviewers, dance teachers. Up to $125 per week. No experience necessary. Apply between 2-4 p.m., 723 Fort St., downstairs 388-7896.

NATIONAL PAINT COMPANY has an opening in local branch for full-time sales clerk. Excellent opportunity for advancement. Reply in own handwriting giving full resume to Victoria Press, Box 106.

WANTED: AUTO BODY MAN, experienced journeyman, flat rate and guarantee. Good working conditions. Excellent fringe benefits. Apply or phone Cornell Chevrolet Oldsmobile Body Shop. 385-5777, Local 32.

TOP COOK AND MANAGER required for cafe and Dining Room in Campbell River Hotel. Good business and opportunity for right party. Apply Victoria Press, Box 696.

WANTED IMMEDIATELY, cabinet maker or 3rd-year apprentice for local cabinet shop. Wages depending upon experience. This is a steady job for the right man. Victoria Press Box 667.

SERVICE STATION FRONT-END man, over 20. Must be experienced and clean cut. Apply in person to Cadboro Bay Texaco. 3840 Cadboro Bay Road.

CERTIFIED NURSING orderly required. For permanent position at James Bay Lodge. Phone director of nursing, 388-6457.

CAPTAIN WITH PAPERS, diesel engineer and cook, for 136' ship. Send full resume, stating wage to 4384 Robinwood, Victoria.

SEMI-RETIRED SHEET METAL mechanic. Must be creative. For more information call ED, 382-5321.

EXPERIENCED COOK, FULL and part-time shift. 11 p.m. to 7 a.m. Apply at Scotts Restaurant, 650 Yates. 382-1289.

SINGLE, PREFER OLDER MAN, non-drinker, room supplied. Light janitor work. Victoria Press Box 682.

MAN REQUIRED TO WORK IN plastic sign manufacturing and installation. Apply Victoria Press, Box 677.

BARTENDER FOR COCKTAIL lounge. Must be fast with a pleasant personality. Victoria Press, Box 605.

TAXI DRIVER WANTED, DAY shift, Monday-Friday. Apply Owl Taxi.

EXPERIENCED WINDOW cleaners. Top wages paid. Apply Bob's Janitorial Service, 386-8215.

21 MALE HELP WANTED

CONFIDENTIAL
Well-established Victoria business machine firm has immediate opening for service manager. Must be fully experienced and able to take complete control of large service department. Excellent salary incentive bonus. All benefits to right man. Reply to Victoria Press Box 668.

25 MALE OR FEMALE HELP WANTED

ADVERTISEMENTS IN THIS CLASSIFICATION MUST COMPLY WITH THE BRITISH COLUMBIA HUMAN RIGHTS ACT SEE COLUMN 1

COMMUNITY WORKER — TO work as a detached worker, using Centennial United Church as headquarters. The successful applicant should have special organizational abilities, especially with young people; experience in family counselling; a good Christian background is essential and general knowledge in assisting people of all ages to cope with the ever-increasng social problems that exist, especially among "low-income" families.
The initial employment contract will be for a 12-month period, commencing September 15, 1971.
Please apply in writing, stating qualifications, age and salary expected to:
Official Board,
Centennial United Church,
612 David St.,
Victoria, B.C.

REALTORS JOIN THE TEAM AT OAK BAY REALTY
The Oak Bay area is recognized as having the finest real estate. If you live or work in this area why waste your time and gas going to an office downtown? At OAK BAY REALTY we are enlarging our team and would like to talk to you about the advantages of joining us. Generous commission split, congenial companions, MSA and Group Life insurance. Office and sales assistance, leads, encouragement and personal supervision. Come and see our new office at 2194 Oak Bay Ave. Call Jack Mears, 598-3321. MEARS OAK BAY REALTY LTD.

YEAR OF DECISION
IF YOU HAVE BEEN CONSIDERING ENTERING THE REAL ESTATE PROFESSION, NOW IS THE TIME. CANDIDATES ARE BEING SELECTED FOR THE PRE-LICENSING COURSE COMMENCING IN AUGUST. CANDIDATES MUST BE REGISTERED BY AUGUST 23RD, 1971. CALL INTO OUR OFFICE FOR A CONFIDENTIAL INTERVIEW WITH SALES MANAGER, MR. R. D. McKENZIE. PHONE NOW. 386-7521 OR 479-5047.
BOORMAN INVESTMENT CO. LTD.
1111 GOVERNMENT STREET

LADIES AND GENTLEMEN
Let me teach and show you how you can earn executive income (commission plus bonus). Selling beautiful Oak Bay residential properties. Just for fun call me now — you may be pleasantly surprised how easy Real Estate can be with the right teacher. Dial 598-3321 ask for Eric Saffer, Personnel Manager. Jack Mears Oak Bay Realty Ltd.

REQUIRED BY VICTORIA Paint Co., two experienced paint sales clerks with good knowledge of paint. Experience in color consulting also handling credit helpful. Top wages, steady employment for right person. Advancement to store manager. Apply Victoria Press, Box 700.

Experienced cook in Chinese food wanted. $3 per hour. Please apply in person Little Harry's Restaurant, Hillside Shopping Centre.

PART-TIME WAITER OR WAITress wanted for Veterans' Club lounge. Must be 19 or over, neat and presentable at all times. Mostly weekend, evening work to start. $1.75 hour starting. Apply to S. Hall, Treasurer, Box 337 Sooke or 642-3442.

VANCOUVER ISLAND
Active couple needed to manage 60-unit apartment complex and also small real estate office. Applicant must have valid real estate sales licence. Apply Victoria Press, Box 655.

DRAUGHTSMAN REQUIRED, experience in engineering and survey draughting essential. Reply, stating full details of experience and salary expected. Victoria Press, Box 699.

HANDYMAN AND WIFE, experienced as resident caretakers for new 38 suite apartment in Duncan to be completed October 1st, 1971. Please send complete resume to Victoria Press Box 692.

MARRIED COUPLE REQUIRED immediately (live-in) to perform caretaking duties in apartment complex. Apply Victoria Press Box 104, giving experience and references.

VIOLIN PLAYER FOR orchestra being formed. Must read music and play international pieces. 385-6681.

EXCELLENT EARNINGS FOR mature experienced sales person on commission basis with a draw.

26 FEMALE HELP WANTED

ADVERTISEMENTS IN THIS CLASSIFICATION MUST COMPLY WITH THE BRITISH COLUMBIA HUMAN RIGHTS ACT SEE COLUMN 1

OVER 65
Companion-housekeeper to elderly gentleman. Comfortable bungalow near Oak Bay Village. Live in. Apply 2358 Oak Bay Ave.

BANK OF BRITISH COLUMBIA, 752 Fort Street, Victoria, requires experienced proof machine operator. Full employee benefits. Apply in writing or phone 388-5511.

ENJOY YOUR SUMMER AND make money, too. No investment, your hours. 382-0925, 386-0614, 386-7925.

MEDICAL TYPIST-RECEPTIONIST, 85 word minimum. State salary and experience. Victoria Press, Box 646.

BABYSITTER MY HOME, OAK Bay-Monterey Avenue area, Monday-Friday, to start Sept. 1st, good pay for reliable person. 598-3950.

PART-TIME RECEPTIONIST, 5 p.m. to 10 p.m. Monday thru Friday. Apply 723 Fort St., downstairs.

PERSONABLE WOMAN WITH selling ability to work on part-time basis in a 2nd-hand furniture store. Minimum wage. 385-5912.

EXPERIENCED COOK IN Duncan. $2 an hour. Phone 746-4261 or Sidney 656-4948.

LEGAL SECRETARY REquired for small law office. Phone 385-6781.

BABYSITTER REQUIRED FOR year-old girl, my home, 9-5, Esquimalt. 382-4403, after 6 p.m.

CONGENIAL LADY REQUIRED to cook in rest home. References. 479-2948 or 385-6213.

EXPERIENCED HAIRDRESSER, preferably with some clientel. 383-0543 after 6 p.m.

FULLY EXPERIENCED waitress to work all shifts. Apply 1900 Douglas.

PART-TIME HOUSEKEEPER, sleep-in and drive car. Victoria Press, Box 101.

GENERAL HELP FOR REST home, live in. 384-3942.

COSMETICIAN-MANICURIST. 385-3614.

26 FEMALE HELP WANTED

COCKTAIL WAITRESS
Experience not necessary, we will train, good pay, day and night shifts. Job guaranteed to out of town girls on arrival.
CLUB ZANZIBAR
Davie and Howe Street,
Vancouver, B.C.

HOUSEKEEPER FOR PROFESsional family in modern home, Ten Mile Point. Three school-age children, one toddler. Only energetic, capable woman with good current references considered for this long-term position. Begin August 23. $200 month, live-in, or $300 month, six days with own transportation. Apply airmail by August 5: Post Office Box 9247, Tampa, Florida 33604.

AVON CALLING
Quick! Phone now for complete information on how easy, fun, and profitable your life can be as an Avon Representative. Act now before the vacancies are filled. Call Mrs. Burkinshaw, 384-7345.

FULL-TIME PAY, PRIZES AND awards, etc., for part-time work. Choose your own hours. If you are 18 or over there are openings for 1 manager and salesladies. Kit is supplied free. No delivering or collecting. Phone Monday-Friday. 478-4769.

PLEASANT, RESPONSIBLE, young-at-heart, lady for card and gift shop. Part-time now, may lead to full-time management if suitable. Experience essential. Victoria Press Box 697.

EXPERIENCED BOOKKEEPER for wholesale house. Must be able to handle complete set of books, to trial balance, in charge of credit, invoicing and related duties. Victoria Press, Box 687.

SECRETARY FOR DOCTOR'S office, afternoon part-time. Should be good in typing and handling patients. 25 years or over. Reply Victoria Press, Box 662, stating age and qualifications.

NEEDED 10 WOMEN FOR supervisors, interviewers, dance teachers, receptionists. Up to $125 per week. No experience necessary. Apply between 2-4 p.m., 723 Fort St. downstairs, 388-7896.

GENERAL OFFICE ASSISTANT required. Typing and shorthand necessary, give details of education and experience. Salary according to experience. Victoria Press, Box 698.

CHEERFUL, EFFICIENT COOK needed for small guest house. Rockland area. This is a full-time, permanent position. For interview 385-7031, 10 a.m.-1 p.m. or 477-6040 after 4 p.m.

WAITRESSES WANT

Program Schedules for Friday

Programs subject to last minute changes by stations concerned.

CBUT 2	KOMO 4	KING 5	CHEK 6	KIRO 7	Time	CHAN 8	KCTS 9	KTNT 11	KVOS 12	KTVW 13
	Flying Nun Len Sampson Movie Movie	Today Today Telescope Telescope		J. P. Patches Captain Kangaroo News News	8:00 8:30 9:00 9:30			Concentration	Cartoons Captain Kangaroo Fourth Corner Bev. Hillbillies	Stocks (7:00) Stock Markets Stock Markets Stock Markets
Mr. Dressup Giant; Helene Sesame Street Sesame Street	Movie News Gourmet That Girl	Sale of Century Hlywd. Squares Jeopardy Who, What, Where	Giant; Helene Air University Yoga	Family Affair Love Of Life Where Heart Is Search for Tmrw.	10:00 10:30 11:00 11:30	Fashion Whirl Air University Yoga		Hazel Jack LaLanne Romper Room Romper Room	Family Affair Love of Life Where Heart Is Search for Tmrw.	Stock Markets Stock Markets Stock Markets Stock Markets
Luncheon Date Luncheon Date Let's Talk Music 55 North Maple	Bewitched Love U.S. Style All My Children Let's Make Deal	Dialaff Days of Our Lives Doctors Another World	Noon Show Noon Show Humperdinck Humperdinck	News As World Turns Many Splendored Guiding Light	12:00 12:30 1:00 1:30	News; Summer Summer; Movie Movie Movie		Memory Game To Tell Truth Don St. Thomas Beat the Clock	David Frost David Frost David Frost Divorce Court	Stock Markets Stock Markets Stock Markets
Pan-American Pan-American Pan-American Pan-American	Newlywed Game Apollo 15 Apollo 15 One Life to Live	Jury Trials Somerset Apollo 15 Virginia Graham	Pan-American Pan-American Pan-American Pan-American	Secret Storm Apollo 15 Apollo 15 J. P. Patches	2:00 2:30 3:00 3:30	Movie; Magic Jury Trials Apollo 15 Trbl. with Tracy		Bright Promise Movie Game Rifleman Bullwinkle	Secret Storm Apollo 15 What's My Line?	
Gourmet Drop-In Bush Kangaroo Bev. Hillbillies	Password What's My Line? Petticoat Junction News	Mike Douglas Mike Douglas Mike Douglas News	Gourmet Apollo 15 Apollo 15 Yoga	Movie Movie Movie Movie	4:00 4:30 5:00 5:30	Flintstones Pete's Place Beat the Clock Yoga	Sesame Street Sesame Street Mister Rogers Folk Guitar	Tenn. Tuxedo Addams Family Daniel Boone Daniel Boone	Cartoons Cartoons I Love Lucy Movie	Movie Movie
Nanny and Prof. Hourglass Centennial Scene Julia	News News Golden Voyage Brady Bunch	News News Truth or Conseq. High Chaparral	News Man Trap Des O'Connor Des O'Connor	News News Dick Van Dyke Interns	6:00 6:30 7:00 7:30	News Man Trap Smith and Jones Smith and Jones	Photography U.S. Week Consultation Begins with You	Big Valley Big Valley Dragnet Perry Mason	Movie News Movie Lancer	Movie Movie Call of West Movie
Here Come Stars Here Come Stars Tommy Hunter Tommy Hunter	Nanny and Prof. Partridge Family That Girl Football	High Chaparral Name of Game Name of Game Name of Game	Here Come Stars Here Come Stars Tommy Hunter Tommy Hunter	Interns Andy Griffith Movie Movie	8:00 8:30 9:00 9:30	Movie Movie Movie Movie	Antiques NET Playhouse NET Playhouse NET Playhouse	Perry Mason David Frost David Frost David Frost	Lancer Andy Griffith Movie Movie	Movie Movie Bob Corcoran Bob Corcoran
Doomwatch Doomwatch News News; Movie	Football Football Football Football	Strange Report Strange Report News Johnny Carson	Mannix Mannix News News; Movie	Movie Movie News Movie	10:00 10:30 11:00 11:30	FBI FBI News News; Movie		News News Merv Griffin Merv Griffin	Movie Movie Movie Movie	Bob Corcoran Bob Corcoran Movie Movie
Movie Movie	Football News	Johnny Carson Johnny Carson	Movie Movie	Movie Movie	12:00 12:30	Movie Movie		Merv Griffin Man Trap	Movie Movie	Movie

Bruce Lowther

Baseball's Montreal Expos have at least two fans in this area. I know because both men phoned me, angrily, after I made a slighting reference to the Expos last week.

For the record, gentlemen, I cannot understand why any Canadian should be obliged to root for a team just because it's Canadian. The Expos are based many miles away and have fewer Canadian players than two U.S. major league baseball teams. And surely we're not rooting for the owners.

The attitude that Canadians should root for a team just because it's Canadian is nationalism gone mad. And so is the silly practice of sportscasters of putting the Expos' score first. Put the big games first, please — give us news instead of what somebody thinks should be news.

P.S.: If the Expos were in Vancouver, would Toronto and Montreal care?

□

BUREAU OF USELESS INFORMATION: Thursday's answer — "Another nice mess you've gotten us into," **Oliver Hardy** said to **Stan Laurel** many times, and Laurel then proceeded to go into mugging so skillful that he became a master followed by many. A lovely man.

Today's question — Good music week fills this corner next week, so for a preview, who wrote **Scheherazade?** The music, I mean, not the story. And how many of the five sections can you name? Experts should get four, others can be satisfied with three or even two. Answers Saturday.

"Ahah! I KNEW you weren't in there!"

Friday Highlights

● **C-APOLLO 15** reaches the moon today, with Scott and Irwin landing around 3:15 p.m., then going for their first trip at about 6 a.m. Saturday. Coverage of the landing will start at 2:30 p.m. or soon after, with wrap up reports likely tonight at any time—2, 4, 5, 6, 7, 8, 12.

● C-2:00 p.m.—Sports fans should find time for the opening of the Pan-American Games at Cali, Colombia. Timing may be affected, however, due to Apollo 15—2, 6.

8:30—NET Playhouse essays The Prodigal, alias The Orestes Story, starring Kim Hunter and Aline McMahon—9.

C-9:30—The annual football game between the U.S. college all-stars and the pro champs, in this case Baltimore Colts—4.

Friday Movies

9:00 a.m.—Come Live with Me (1941 romanticomedy), Hedy Lamarr, James Stewart. Only 30 years ago but it seems like 30 centuries—4.

12:45 noon—Off Limits (1953 Bob Hope)—8.

C-4:00 p.m.—White Tower (fairish 1950 mountain-climbing drama), Glenn Ford, Claude Rains, Cedric Hardwick, many more—7.

5:00—Minstrel Man (1944 clanger)—13.

5:30—Enemy General (1960, one of the poorer war-action things), Van Johnson, Jean-Pierre Aumont—12.

7:30—Rebellious Daughters (1938 rubbish)—13.

C-8:00—Neon Ceiling (good 1970 modern love drama), Lee Grant won an Emmy for this and deserved it. Plus Gig Young, good support—8.

C-9:00—Covenant with Death (fairly good 1966 cops drama), George Maharis, Katy Jurado, many more familiar faces—7, 12.

11:00—Night Cargo (1936). Lose it—13.

11:05—Body and Soul (1947 boxer in torment), John Garfield et al. One of the highest-camp of the old Warners films—12.

11:30—Devil Commands (1949 Karloff fun)—7.

C-11:45—Neon Ceiling (see 8:00)—6.

C-11:45—Blood of the Vampire (average 1958 English horror), Donald Wolfit, Barbara Steele—8.

● 11:50—Patterns (1956 business drama, still excellent), Van Heflin, Ed Begley, Everett Sloane—2.

C-1:00 a.m.—Captain's Table (good 1960 English comedy), John Gregson, Donald Sinden, Peggy Cummins. The next film is better—4.

1:00—Lady from Shanghai (1948 Orson Welles). Far below Citizen Kane and far too much Rita Hayworth, but still interesting—12.

1:30—Monster from the Surf (1965 disaster). If you're staying up, watch this; I defy you to say it isn't the worst film ever made—7.

Friday Radio

● **APOLLO 15** broadcasts will be on many stations starting at about 2 p.m. for the landing, and then at 6 a.m. Saturday for the first outing.

7:00 p.m.—CFL football, Calgary at Saskatchewan—CJVI (900)

8:00—Opening of the Pan-American Games in Colombia—CBU (690).

9:05—Gala includes Debussy's La Mer—CFMS (98.5).

●—Recommended; C—Color.

36 BUSINESS SERVICES and DIRECTORY

Landscaping

HARVEY-S LANDSCAPING Garden service, new lawns, roto-tilling, lawn care etc. Experienced. Efficient Chinese landscaper. 479-7078.

VAN VEEN LANDSCAPER Re-arranging, new designs, shrubs, brick work, rock walls. 592-1972.

BARKER LANDSCAPING Rock work, patios, etc. Lawn specialists. Terms. 382-8323.

LANDSCAPING, REDESIGNING, gardening, rock work, new lawns, cleanup. 592-6140.

PRUNING, LANDSCAPING, RE-design. Garden clean-up etc. 385-0201.

Lawn Service

YARD CARE SERVICE Lawn cutting; power raking; aerating; tilling; clean-up. A Service of: GARDEN CITY SPRINKLERS 834 Johnson 383-4244

LAWNS AND TALL GRASS. OWN tools. Free estimates. 385-9929.

Masonry

FIREPLACES, CHIMNEYS AND repairs. Ron Henson, 478-1557.

FIREPLACES, ROCK OR SLATE Veneers. Sipkes Masonry, 479-7348.

Moving

LARGE FURNITURE VANS fully equipped for local moving with experienced drivers. $8.50 hour.
NORTH WEST MOVING LOCAL AND LONG DISTANCE MOVERS Phone 383-4423 Find us Fast in the Yellow Pages

FURNITURE MOVING, TRANSfer etc., fully equipped, very reasonable. 384-7217, 478-1254.

2 MEN WITH 16' COVERED van, $12 hour. Butch, 386-7316.

Painters and Decorators

ISLAND DECORATORS
Painters Paperhangers
Spray Painters
Plaster Repairs
Convenient Time Payments
383-9059 Eves. 382-1479

CLARK AND PATTISON PAINTING CONTRACTORS LTD. Brush or spray. Paperhangers. Texture and vinyl work. Will do all or part of any job. Paint store. BAPCO, GENERAL, and PRATT AND LAMBERT paints, and rentals of all painters' equipment. Terms if desired. Phone 384-0443. 760 Bay St.

SAVE 50% SAVE Have us spray your shingles, stucco, siding, fences, etc., and you paint the trim. You'd be surprised how reasonable the price. Phone Ted Hill-Tout, at 598-4012, 9 a.m.-5 p.m. for free estimates.

QUALITY RE-DECORATING At most reasonable prices Please call 598-4012 TED HILL-TOUT 1920 Oak Bay Avenue "We care for your home"

BROTHERS PAINTING AND DECORATING Free appraisals, color consultant. All types of painting. All types of repairs. Commercial, farm, residential. Lowest rates. Terms. Work guaranteed. 383-8112.

PAINTING AND DECORATING, spray or vinyling, free estimates. Immediate service. Reasonable price. Call Michael's Painting, 383-5344 (after 6, 384-8572). All work guaranteed.

WEBB AND SON 386-6627 — Paperhanging, painting. Quick, clean, reliable. First-class workmanship. 30 years' experience Victoria. Terms if desired.

NON-UNION Professional painters will paint your house inside or out at lowest possible rates available. 385-0626.

PROFESSIONAL DECORATING Personal Service "The Dutch Painter" 1909 Duchess St. 592-4033

PAPER HANGING—PAINTING Personal service. You are sure when you call Tommy Harker, 383-3474. Low rates.

CLARK'S PAINTING AND decorating. Free estimates. Reasonable. Phone 385-2313 after 6 p.m.

PAINTING AND DECORATING Reasonable rates. Satisfaction guaranteed. Terms. 382-7885, 479-2473

W. E. FERRIDAY PAINTING AND DECORATING LTD. House and apartments, 26 years in Victoria. Ph. 383-6330.

INTERIOR, EXTERIOR PAINTing. Cracked stucco our specialty, spray, brush, roller, free estimate. 382-7877.

EXTERIOR AND INTERIOR Special low prices. For clean job. Phone Douglas, 477-8207.

FOR YOUR PAINTING AND repairs, by an experienced workman, call Mac, 598-4096.

PAINTER HAS OWN EQUIPment. Reasonable 382-5524 or 383-5261.

SCANDINAVIAN Painters and Decorators—382-0713

SUN TREE PAINTING AND decorating. 383-1794.

Plasterers

FRED BLANCHARD AND SONS Plaster, stucco, drywall Repairs, our speciality 656-3638 477-4953

STUCCO AND PLASTERING, quality work, reasonable price. Coleman Plastering Ltd., 598-3433.

STUCCO, DRYWALL AND imitation granite stone. Stan Olson, 383-0897 after 5 p.m.

STUCCOING, PLASTERING Alterations. Reasonable. 479-4779.

Plumbing and Heating

LEAKY TAPS, WATER LINES Repairs, Renovations, New Work Reasonable, easy terms "NO JOB TOO SMALL" Osborne Sales and Service Ltd. 386-7891

ELECTRIC SEWEROOTER, cleans drains, fast and efficient. Jim Nott Plumbing and Heating Ltd., 382-9300.

S and M PLUMBING New Work Alterations Repairs 479-1312 Reasonable 383-951

S. H. BROWN, 382-2747 Repairs. Remodelling — New Work.

PLUMBER, RELIABLE, licensed, big or small jobs. Reasonable rate. 382-4414.

ROY'S PLUMBING REMODELling, new work, repairs. 383-6931.

Repair Service

ALUMINUM LAWN CHAIRS rewebbed — for long service and beauty replace with red cedar panel kits. Pick up and delivery. 592-0872.

Roofing and Siding

SIMPSONS-SEARS
ASPHALT SHINGLES
Supplied — Installed
Ask about our exclusive heavy duty 250-lb. Superlock, 15-year guarantee.
SIMPSONS-SEARS Roofing Materials 388-9111, Local 264.

VICTORIA ROOFING AND INSULATION CO. LTD. All types of asphalt and cedar shingles. "Gerlock Shingles" 917 Fort St. 382-2331

PARKER JOHNSTON LTD. 1314 Broad Street 382-9181 Roofing, Insulation, Eavestroughs "Our experienced workmanship to stand the test."

EXPERIENCED ROOFER. Free estimates. Fair deal. Ken 384-6724 before 3.

Sheet Metal

CUSTOM SHEET METAL WORK. Reasonable prices. No job too small. Pans, tote boxes, planters; window boxes etc. Zoel Enterprize Ltd., 863 Catherine St., 382-5321 or evenings 592-4355.

36 BUSINESS SERVICES AND DIRECTORY

Tailors

ALTERATIONS
REMODEL RESTYLE Suits, slacks, coats BRITISH CUSTOM TAILORS 1311 Blanshard 383-2632

Tree Service

MT. VIEW TREE SERVICE Everything in Trees Telephone answering. Insured. 479-3873.

TREES TAKEN DOWN AND REMOVED. Very reasonable. Free estimates. Butch. 386-7316.

HOUSTON TREE SERVICE Free estimates. Insured. 388-9515

Upholstery

FURNITURE RE-UPHOLSTERY For samples and free estimates in your home call J. Worden or G. Hodgson, 382-5111. Standard Furniture, 737 Yates

RE-UPHOLSTERING BY EUROpean craftsmen. Sample shown in your home. 385-8959.

Window Cleaners

BRENT'S WINDOW CLEANERS, expert work done. Call 382-7982.

38 TRAVEL

— VICTORIA'S ONLY —
CHARTER FLIGHT INFORMATION OFFICE
CHARTER FLIGHT CONSULTANTS
323 Yarrow Bldg., Victoria 386-2485

CHARTER FLIGHT Information Centre Listings of all charter flights. One-way flights to and from Europe. Also relative flights from Europe to Vancouver return. Contact Vancouver 687-2321 or Suite 1105 - 736 Granville St. Van. 2, B.C.

—FOR SINGLES ONLY— Fun tours to Hawaii, Caribbean, Mexico — Traveloworld 382-3121.

39 PERSONALS

BUSINESS MAN, LATE 50S, wishes to meet woman 50 to 65, who would be interested in a good home life and travel. Companionship or marriage if both suited. All replies will be answered. Snap appreciated. Victoria Press, Box 107.

WIDOWER, 60'S, FINE HOME wishes to meet healthy widow 50-65 with means. Enclose recent snap. Object matrimony. All replies answered. Victoria Press, Box 684.

SEATTLE BUSINESSMAN OF means, vacationing for two weeks seeks young lady for companionship, social, theatre, dinner dates, etc. Have late car. Victoria Press, Box 108.

GENTLEMAN, SEPARATED, would like to meet lady between 25 and 35 for companionship. Like outdoors, snapshot appreciated. Victoria Press Box 695.

WIDOW, LATE FIFTIES, DEsires companionship respectable, unattached gentleman 50s-60s. No dependant person, please. Victoria Press, Box 681.

ANYONE KNOWING THE whereabouts of John and Brenda Gallant please contact Victoria Press, Box 686. Matter of urgent personal concern.

WOULD ANYONE KNOWING the whereabouts of Arthur Fewings kindly reply to Victoria Press Box 676.

ALCOHOLICS ANONYMOUS If you have a drinking problem and want to quit, phone 383-0415.

PREGNANT AND DISTRESSED? We can help you. Phone Birthright. 384-1431.

40 BUSINESS PERSONALS

EMOTIONAL PROBLEMS? Autogenic Therapy may be the answer. After 30 years in my profession, am now semi-retired in Victoria and accepting limited number of patients. Miss E. Reid, 384-9880.

FAMILY COUNSELLING Mr. Reg Clarkson, B.A., M.S.W., R.S.W., a private social work practice for marriage counselling, alcohol and youth drug problems Phone 384-0912.

HERBAL REMEDY TREATments available for all diseases. Contact your local herbalist, 819A Broughton, back entrance or call 384-8742.

UNIVERSAL DIVORCE FINANCING (Victoria) LTD. 420 Yarrow Bldg., 388-7385 645 Fort St., Victoria, B.C.

CLAIRVOYANT AND TRANCE medium. Questions answered, advice given. Mrs. Payn-Jones, 386-3603.

BEFORE YOU BUY A HOME All structure and services thoroughly inspected, very reasonable. 598-1077, 598-4092, ask for Bill.

YOUR CHARACTER AND destiny revealed through Astrology and Numerology. Aeron. 478-7632.

NURSING CARE BY QUALIFIED nursing orderly, conscientious. Victoria Press Box 670.

J. J. BRAMHAM, CHIROPRACtor, 2186 Oak Bay Avenue, business 592-1621; Res. 382-4697.

VICTORIA HYPNOSIS CENTRE Ltd., 8-819 Fort St., 388-9722.

42 EDUCATION

Register Your Child Now for September at JIMINY CRICKETS 3410 SHELBOURNE ST. Half day or all day classes for Nursery 3s and 4s, Kindergarten, Grade I and II. Fully qualified teachers following an excellent developmental program. Hours: 7:30 a.m. to 5:30 p.m. Call 592-2488

DOES YOUR CHILD HAVE A January, February, or March birthday? Jiminy Crickets has a special program for your child. Call us today and ask for details. 592-2488.

FINISH HIGH SCHOOL AT home. Canada's leading school. National College (B.C.), 1707 Carnegie Cres., Victoria. Ph. 477-6490.

TUTORING — PROFESSIONAL help by experienced teacher. French, Math, new and old method. 598-2331.

60 FUEL

Wood and Sawdust

WOOD — WOOD: Fir, dry land wood. Not been in salt water. 2½ cords, $14.95. Mixed wood, 2½ cords $10. Shavings, $12 per truck load. 384-5524. Best Fuel Company.

100% ALDER FIREWOOD. CORD and ½ cord orders. $24 cord delivered. 6 months seasoned. Cut to your specifications. 20 cords left. 642-3642.

ORDER NOW FOR WINTER. Maple stove or fireplace wood, delivered. 478-6750.

63 TIMBER

WANTED: TIMBER STANDING or felled. Top prices paid. Barclay Logging and Excavating. 388-5704.

WANTED: TIMBER Houston Tree Service, 388-9515.

65 BUILDING SUPPLIES

STEWART & HUDSON Building Supply Centre

CHECK! COMPARE!
FIR PLYWOOD SAVINGS!!
4'x8' Sheets: D Grade

Thickness	Unsanded	Sanded
¼"	—	3.53
5/16"	3.00	—
⅜"	3.25	5.41
½"	4.09	6.95
⅝"	5.15	7.86
¾"	6.00	8.20

PANELING BARGAINS Satin Smooth V Groove Mahogany: Buy now! Save 4'x7': $2.37, 4'x8': $2.49. (Prefinished 4'x8': $2.79)

DECORA QUALITY PAINT Quality guaranteed by General Paints — and look at the savings!
—LATEX (Int. or Ext)- $5.39 Gal.
—OIL BASE: (Ext. Int.)- $5.99 Gal.
—INT.EXT. UNDERCOAT $5.99 Gal.

7:30 to 5:30 MON.-SAT. 384-3211 STEWART & HUDSON 400 Gorge Road East

CUBBON LUMBER 1720 Cook Open 6 Days 384-8181 515 Alpha Closed Wed. 386-3288

4x8 FIR PLYWOOD

Rough		Sanded	
5/16	$3.00	¼	$3.53
⅜	$3.25	⅜	$5.41
½	$4.09	½	$6.95
⅝	$5.15	⅝	$7.86
¾	$5.95	¾	$8.20
Arborite 4x8 from			$16.95

LUMBER VALUES
25 pcs. 2x4 - 6 Econo $5.95
25 pcs. 2x4 - 8 Econo $6.95
25 pcs. 2x4 - 10 Econo $9.95

CEMENT MIXES	Reg.	Sale
Cement	$2.15	$1.85
Topping Mix	$1.75	$1.59
Concrete Mix	$1.75	$1.59
Mortar Mix	$1.75	$1.59
Kayak Boat Kit		$15.95
Pre-Cut Cedar Picnic Tables		$19.95
4'x6' Compost Boxes 1"		$ 2.79
Ceramic Tiles 95c sq. ft.		.79c

WE CUT GLASS ON COOK STREET
CUBBON LUMEBR 515 Alpha Closed Wed. 386-3288 1720 Cook Open 6 Days 384-8181

BUTLER BROTHERS 2046 Keating Cross Rd. 652-1121

Are now delivering ready-mixed concrete six days a week. No extra charge for Saturday delivery. Give us a call for those weekend concrete jobs.
FREE ESTIMATES
BUTLER BROTHERS 652-1121

Why pay more?

1500 lin. 2x4 economy	$29.95
2x4 economy studs	.79
1"x12" shelving lin. ft.	.16
4'x8' prefinished mahogany	$2.95
4'x8'x⅛ no. 1 gyproc	$2.25
4'x8' exterior sheathing	$2.49
corrugated plastic — 3 colors 26"x8' $1.75 26"x10'	$2.25
log cabin fence rails, 8'	.79
48" basket weave, lin. ft.	.59
1x10 ranch panel shorts, lin. ft.	.09
4'x8' counter topping, reg. $17. Sale	$11.95
concrete waterproofing, gallon	.75
interior latex, gallon	$3.95

langford building supply and hardware open seven days a week 940 goldstream ave. 478-1724

READY-MIX CONCRETE
GRAVEL
SAND
For Free Estimates
Phone 478-1701
Res. 478-1086
860 Attree Rd.
Open Mon. Thru Sat.
(6 Days)
CALL COLUMBIA READY-MIX LTD.

SABOT KIT $37
12'x20' carport, sundecks (attachel), approx. $177.50
12'x20' garage (plus roofing) $253
Lawn fence, 50' $29
Picket fence, 50' $33
All purpose garden sheds from $51
SAANICH LUMBER YARDS 3041 Douglas St. 385-2486 Night phone 479-1423

Bay Concreteblock Co.
Concrete Incinerators $9.80
3022 Jutland 382-9436

SUMMER SACRIFICE See our ad in Misc. for Sale. CARPET TREND

USED RED BRICKS, SAND AND GRAVEL. OK TRUCKING CO. LTD. 740 TOPAZ. 386-3414.

ALUMINUM WINDOWS, 5X 10, $50; 4x9, $40; some smaller sizes. Swap or offers. 479-3909.

4" CONCRETE DRAIN TILE, 16C. 670 Sumas St., 384-8744

USED BRICKS, STONE AND good used 2x4 and 4x4. 385-2916.

90 FT. WHITE PLASTIC divider, $7. 642-5628.

65 BUILDING SUPPLIES

S. J. PEDEN LTD.
PREFINISHED PANELLING
4x8 Cabin Grad mahog. 2.89
4x8 Walnut birch $6.95
4x8 Heritage elm $7.95

INSULATION 2½" Fibreglass, 100 sq. ft. $6.25

4x8 FIR PLYWOOD

UNSANDED		SANDED	
5/16	3.59	¼	4.25
½	5.05	⅜	5.50
⅝	5.66	½	6.95
¾	7.60	11/16	8.45
36x96x⅝ Sanded			5.15

Building a Camper or Trailer? Plans and all Materials in Stock at Reasonable Prices
8 to 5 Mon. Through Sat.
S. J. PEDEN LTD. 2855 Quesnel St. 386-3464

LUMBER SALE—LUMBER SALE 2x4 — 2x6 — 2x8 —2x10 — 2x12 At prices you can afford from $38 per FBM and up. Shiplap and Boards from $45 and up. This is all new lumber, come and see for yourself. Corner of Hillside and Bridge St. 385-0441 Free Estimates 7 a.m. to 6 p.m. IDEAL SAWMILLS CO. LTD. 2735 Bridge St. 385-0441

SPECIAL DISCOUNTS LUMBER — PLYWOOD HOME BUILDING SUPPLY 220 ESQUIMALT RD. 382-2211 IMMEDIATE DELIVERY SERVICE TO ALL GULF ISLANDS POINTS.

2 ALUMINUM WINDOWS, 6'X3', 5'x2', $25. 478-2469.

70 MUSICAL INSTRUMENTS

HALL-FAIRFIELD MUSIC CENTRE LTD.
For all your musical needs
Summer hours 8:30 - 5:30 daily
Closed Friday nights July and Aug.
728 Fort St. 385-8342

TALISMAN'S 5TH ANNIVERSARY SALE All Merchandise Discounted Victoria's largest selection of guitars, amps., stereo equipment.
FREE GUITAR With Every Dual 1219 Turntable
939 YATES 384-9222

BELL UPRIGHT PIANO, STEEL back, $300. Fender microphone, University microphone, case, $50. Guitar amplifier, 35 watts. R.M.S. two 12" Jensen Lifetime speakers, Hammond reverb, $175. Wah wah pedal, $15. Boosey and Hawkes Imperial trumpet and case, $60. 384-6878.

TALISMAN'S 5TH ANNIVERSARY SALE All Merchandise Discounted Victoria's largest selection of guitars, amps., stereo equipment.
FREE GUITAR With Every Dual 1219 Turntable
939 YATES 384-9222

EVERETT ELECTRONIC TRANsistorized organ, 2 manual, 13 pedal, reverb., touch percussion, $650. Mason and Risch, Schubert model Spinnet piano, $550. 382-4068.

SACRIFICE ELECTRIC GUITAR, $120. New, will sell for $80. Complete with 20 ft. cord and carrying case. 3 months old. 592-3324.

DROP IN AND SEE THE wonderful Wurlitzer. We like people at Scott Piano and Organ. 612 Fort St. 384-4623.

RENT TO OWN Top selection of pianos now in stock. Gleason Music, 707 Fort, 388-9632.

EQUIPMENT HASSLES? ALLOW US SOUND SERVICE MUSIC OAK BAY VILLAGE 598-3514

NELSON'S MUSIC CENTRE
Sales - Service - Instruction
1320 Broad St. 385-5242

A QUALITY ORGAN FOR $1395? YES, CONN. "PRELUDE SERIES". REGINALD STONE 1517 QUADRA. 383-0239

UNUSUAL SELECTION OF USED grand pianos by Bluthner, Yamaha, Challen, Ball. Priced from $695 to $2495. Woodward's Mayfair, 2nd floor.

BERNIE PORTER MUSIC Instruction - Repairs - Instruments 1724 Douglas 382-9542

HOHNER ELECTRIC PIANO, brand new, excellent condition, best offer. 383-2156 after 6 p.m.

PARAGON MUSIC CENTRE SALES—SERVICE—INSTRUCTION 2508 Douglas St. 385-5275

THE CHOICE OF MUSICIANS around the world: Yamaha Musi Centre. 707 Fort. 384-9131.

SET OF DRUMS FOR SALE, $125 or nearest offer. 383-8502.

PIANO TUNER—TECHNICIAN NORMAN DUCKWORTH 383-3083

FULL SIZE PEARL DRUM SET. Extras. $300. 246-9147, Chemainus.

77 MOTORCYCLES

100 CC 1967 YAMAHA TWIN, good condition, 382-6932 or 385-1583.

MUST SELL 1969 SUZUKI Hustler 250. Good condition. Offers. 656-4628.

1968 HARLEY DAVIDSON Electra-Glide, excellent condition, $2000. 656-8673.

1968 HONDA 175, $300 OR BEST offer. 592-7076.

1970 YAMAHA 250, EXCELLENT condition. Phone 477-2401.

1969 TRIUMPH TROPHY 650, 9,000 miles $850. 477-2968.

YAMAHA TWIN 100, GOOD running condition. Offers. 477-4541.

'68 450 HONDA, GOOD RUNing order, best offer. 592-1904.

1965 HONDA 55 C.C. BRAND new bike. 384-6473 after 5:30.

1967, 750 MATCHLESS NORTON, $1,000. 382-5262.

1969 SUZUKI 100 CC TRAIL bike, $275. New condition. 479-4347.

FOR SALE: 1966, 305 HONDA, $240. 656-4531.

MUST SELL 69 BONNEVILLE, high bars, custom seat. 743-2447.

1970 TRIUMPH TIGER. OFFERS. 477-5613, after 4.

77 MOTORCYCLES

P — E — A — R — S — O — N MOTORCYCLE DIVISION

Z 50 — HONDA — QA	50		
CT 70 — HONDA — SL	70		
CT 90 — HONDA — ACT	90		
SL 100 — HONDA — CB	100		
SL 125 — HONDA — SL	175		
CB 350 — HONDA — SL	350		
CL 450 — HONDA — CB	450		
CB 500 — HONDA — CB	750		

H — O — N — D — A
MINI-MINI-MINI
There's dozens
H — O — N — D — A
MIDI-MIDI-MIDI
Sizes and Shapes
H — O — N — D — A
MAXI-MAXI-MAXI
Color after Color
We need your trade URGENTLY!
GOLDEN RULE SERVICE We're not always perfect, but we do intend to try
ALL TRADES WELCOMED
EASY INSTANT CREDIT Bank Terms Available Every budget consideration
P — E — A — R — S — O — N "World of Pleasure" MOTORCYCLE DIVISION 3388 Douglas — 382-2222 9 A.M. — OPEN — 9 P.M. Sat, till 5:30 "NEXT TO RED LION"

USED ENDUROS
'68 YAMAHA, 250 c.c. $450
'69 YAMAHA, 250 c.c. $525
'70 YAMAHA, 175 c.c. $525
'70 YAMAHA, 250 c.c., as new $750
'70 YAMAHA, 360 c.c. $725
'71 YAMAHA, 175 c.c. $595

11 USED 500-650 c.c. MACHINES MANY, MANY MORE AT MULLINS MARINE SALES LTD. (Motorcycle Division) 925 Yates 382-1928
EASY TERMS AVAILABLE ON ALL MACHINES

HONDA 500 "4"!! "What the COMPETITION has been dreading" $1595
Plus many others See them now at BROOKLAND'S MOTORCYCLE SALES 937 Fort St. 383-5926

CASH—Immediate—CASH P — E — A — R — S — O — N Needs your motorcycle 100 c.c. to 750 c.c. All makes and models P — E — A — R — S — O — N "World of Pleasure" MOTORCYCLE DIVISION 3388 Douglas 382-2222

CYCLE CENTRE KAWASAKI "ENDURO" Models 100 cc; 125 cc; 175 cc; 250 cc; 350 cc ALL available at a PRICE you can afford
Les Blow's Motorcycles 2940 Douglas 384-7843

MINI BIKES and KITS
VIC. LAWNMOWER HOSPITAL 834 Johnson 386-8338

1971 HONDA CB750 MOTORcycle. Brand new. Slightly damaged. Call A. J. Goode at 388-2327 business or 385-1183 home.

1969 HARLEY DAVIDSON ELECtroglyde 1200 c.c. Like new, $2200. Phone 724-4171 ,George Cameron, Port Alberni.

1966 YAMAHA 305. LOW PIPES, 11,000 miles. Swap for? Offers? 386-0768 evenings or see at 28-1224 Balmoral.

MOTO GUZZI, AS NEW, TAKE car or motorcycle in exchange. LES BLOW'S, 2940 Douglas, 384-7843.

SUZUKI BEST DEALS AND SERVICE FREDERICK MOTORS 616 QUEENS 383-0823

1968 BONNEVILLE CHOPPER. New chrome, rebuilt engine. Asking $1,200. 748-1169.

1969 YAMAHA 350 MC TWIN plus helmet, low mileage, tested till July '72, $650 or offers. 592-4363 after 5 p.m.

1967 SUZUKI HUSTLER 250, 6-speed trans, engine excellent. Offers. 382-0638.

MUST SELL YAMAHA 350 HIGH pipe twin. A-1 condition. Best offer. 598-4711.

1969 YAMAHA 100 TWIN, 6,000 miles. Offers. 479-5998 between 4 and 6.

1970 YAMAHA 75, AS NEW, automatic clutch scooter. Plus helmet, $265. 592-2695, 5-7 p.m.

WANTED: CYLINDER HEADS for 1969 Triumph Bonneville. 656-4905 after 5 p.m.

1969 BULTACO 250, LOW MILEage, A-1 condition. Phone 592-6114 after 6.

1970 SUZUKI 500, EXCELLENT condition, best offers. 384-9042, ask for Pete.

LEAVING TOWN, MUST SELL 1968 Honda 350, Needs some work. Closest to $400 takes, 477-4820.

'64 HONDA WITH A NEW "Knobby" and trail sprocket. 478-1852.

1970 YAMAHA TRAIL MASTER 100, dual gear range, low mileage. 479-1736.

COMPETITION HODAKA SALES 23 Camden Ave. 479-5298

KEYSTONE MINI BIKE, GOOD condition, $100. 479-6503.

78 BICYCLES

HERE NOW!! PHILLIPS and DAWES 10-SPEEDS from $10 down $5.00 monthly
GITANES arriving THIS WEEK
Very limited quantities — SO ACT NOW —
MULLINS MARINE SALES LTD. (Bicycle Division) 925 Yates St. 382-1928

GORDON'S SPORTING GOODS
—SPECIAL—
Boy's 18" English COASTER Bike $39.95; 1-piece light $4.95. Pant clips.
Full line of other PARTS and ACCESSORIES
1030 Hillside 382-5815

RALEIGHS!
Ladies and gent's 3-speed Sports. NOW in stock — Also 10-speed Carriers — stands — light sets, etc.
ROBINSON'S 1307 Broad 385-3429

GOOD selection of CARLTON COBRAS and SUN Still in Stock
—RUSS HAY— BICYCLE SHOP 2542 Government 384-4722

ROYAL OAK SPORTING GOOD

80 BOATS AND MARINE

P—E—A—R—S—O—N PLEASURE DIVISION

GREW — CHRYSLER — COBRA MARLIN—ISLANDER—SEADOO

BOATS — MOTORS — TRAILERS MARINE SUPPLIES

EXECUTIVE SPLENDOR 24' GREW Truly the ultimate and a sleek beauty. All in white 215 h.p.IO. Two 6'8 forward berths, sleeper seats aft. Head. Full camper top. Complete and ready to go. Horns. Searchlight. Tach. Bow rail. Wall-to-wall carpet and mahogany trim. Now Only $11,222

ULTIMATE 17' MARLIN Full top, roomy, rich and racy. Here's safe, seaworthy luxury $2495

SEA STYLE 17' BOWRIDER Full top. It's hard to believe that it's so pretty and yet practical too $2390

FAMILY FISHING 16' COBRA Full top, doesn't take a lot of power and very, very smart $1845

FAMILY FUN 15' COBRA Full top, lots of room and style. Ideal for getting away $1529

CUSTOM 14' MARLIN Full top, it's a beauty and ready for comfort and fun $1395

SMARTEST 14' COBRA Super Sport Probably the best looking boat for its size — anywhere $1395

WATER JET SEA DOO Sport Very, very fast and safe too. Fun for everyone and unusual $1395

ECONOMY 14' ISLANDER—Sleeper Deep V. Pretty and practical. Couldn't ask for more $975

CAR TOP 12' MARLIN—Fibre Safe and sound, easy to handle on sea and land $445

ALUMINUM 12' PRINCECRAFT The royal one in aluminum light and comfortable $358

INFLATABLE DINGHY RAFT Easily inflated and just great to have aboard any craft $19.95

CHRYSLER OUTBOARDS 3.6-6.8-9.9-12.9-20-23-45 55-70-85-105-120-135 Standard or Longshaft Manual or Electric

E-Z LOADER

700 lb.,	$289	— 900 lb.,	$329
1000 lb.,	$349	— 1200 lb.,	$359
1400 lb.,	$399	— 1600 lb.,	$529
1700 lb.,	$599	— 1800 lb.,	$679
2000 lb.,	$719	— 2200 lb.,	$899
2400 lb.,	$869	— 2700 lb.,	$939
3000 lb.,	$1039	— 3500 lb.,	$1139

USED BOATS More coming in each day at low prices.

ALL TRADES WELCOMED

EASY INSTANT CREDIT Bank Terms Available Every Budget Consideration

P—E—A—R—S—O—N

"World of Pleasure" PLEASURE DIVISION 3388 Douglas — 382-2222 9 A.M. — OPEN — 9 P.M. Sat. 'til 5:30

"NEXT TO RED LION"

YACHT BROKERS

VAN ISLE MARINA LTD.

Tsehum Harbor Sidney, B.C. 656-1138

ORR MARINE

30-hp marine engine, 2800 RPM, complete with heat exchanger, alternator, electric panel, H.D. Paragon gear.

IDEAL for PLEASURE FISHING and AUXILIARY 31 Erie St. 382-5813

ALL BAY MARINA 2238 Harbour Rd. 656-3167

SALES and SERVICE for —EVINRUDE outboard motors —K and C. Thermoglass Boats —EZ Loader boat trailers See Us For A Package Deal

SMITH BROS. FOUNDRY AND MACHINE WORKS LTD. 532 PEMBROKE ST. 384-1625

WANTED: DEEP-V GLASS hull, with suitable motor, 14'-16' on trailer. 598-4219.

12' ALUMINIUM CARTOP AND Evinrude 4 horse. Both new. $475 with car top carrier. 388-9491.

AL'S BOAT AND CAR UPHOLSTERY 10612 McDonald Park Rd., 656-3568

DOCTOR'S ORDER, SELL 14' Catamaran, twin Scott 28(trailer), $975. 592-9248.

12' CLINKER BOAT AND trailer, all A-1, $250. 384-5305.

PRODESTO Marine hardware and accessories 939 Johnson 383-5812

27-FT. DIAGONALLY PLANKED mahogany cutter. 50 h.p. diesel 2900. 384-2893.

14' PLYWOOD BOAT, 4-H.P. Chrysler and trailer, $350 or offers. 384-6663.

80 BOATS AND MARINE

FRONTIERSMAN Fibreglass Canoes

SALES and RENTALS

BOSUN'S LOCKER

"FREE" 1-Hour Parking at YATES Parkade

580 Johnson 386-1308

FIBREGLASS MATERIALS

Resin $6.95 Gal. Cloth—Acetone, Matting

"CLOSED" Saturday mornings for the month of August

PELAGIC PACIFIC IND. LTD. 4 Huron St. 386-1811

OAK BAY MARINE Sales and Service

Evinrude Motors Fibreglass-Aluminum BOATS

Brokerage—Charters Sailing School

598-3393 Serving you 7 days a week

FIBERGLASS MOULDS 34' sloop, 477-4180, 5:30-6:30 p.m.

83 AERONAUTICAL

FOR SALE: CESSNA 120-140, 600 SMOH airframe and engine. VHF radio, very, very clean, mechanically perfect. $3,700. 385-4371.

92 SPORTING GOODS

GUNS UNLIMITED

.308 Browning Lever, $149; 30-30 Marlin, $89; 350 Rem. Mag, $159; 300 Sav., $119; 308 Rem. autoscope, $149; 303 Jungle, $45; 7 mm Weatherby Mag. —4x, $359; 12 Ra. pump, $75; 12 Stevens D, $59; 12 Beretta auto vent, $249; 12 Win. 59 auto., $139; 22 H.S. Rev., $39; .45 Colt auto., $99; 22 Tale auto., $39; 25 Walther, $49; 9 mm P38, $95. Trades, Terms, Lay-away

ROBINSON'S 1307 Broad 385-3429

CATCHING ANY FISH these days? Maybe we can help ROBINSON'S 1307 Broad 385-3429

ROYAL OAK SPORTING GOODS 1200 HOCKEY STICKS in SIX leading brand names. Skates, gloves, pants, socks, sweaters. ROYAL OAK SHOPPING CENTRE

SWIM FINS, MASKS AND snorkles. Largest and best selection in town, at the SCUBA SHOP 832 Fisgard

GOING TO HOCKEY SCHOOL? Be ready and get your equipment now at RAY'S SPORTS CENTRE. 1692 Douglas 385-6312

BROWNING 300 H AND H Magn. 6x scope and 5 boxes ammo. $250. 382-6662.

CASH FOR GUNS, RIFLES AND pistols. 383-6224.

WET SUIT AND ACCESSORIES, $120. Medium size. 386-7442.

93 STOVES AND FURNACES

26" VIKING ELECTRIC RANGE, excellent condition. Offers. 382-8971.

530 FOR OIL RANGE, 40 gallon fuel tank and hot water tank. 478-3103.

SEIGLER FURNACE AND tank, $75. Wood stove, $30. 386-6605.

VIKING ELECTRIC STOVE IN good condition. 580 Head St.

VIKING NORDIC RANGE, USED 6 months. 478-6666.

COMPLETE SPACE HEATER. Make an offer. 592-0796.

96 CAMERAS, SUPPLIES AND PHOTO FINISHING

SIMPSONS-SEARS

Headquarters for fine photo finishing and the superb

MINOLTA SRT-101

Simpsons-Sears has 5 photo finishing plans on all popular sizes of Kodacolor film. Fast Service — Satisfaction Guaranteed.

388-9111, Local 203

COLOR PROCESSING QUICK AND QUALITY GO TOGETHER At Victoria Photo Supply. Your 12 exposure Kodacolor film processed to sparkling JUMBO prints . . . only $2.99, only two working days! 20 exposures ,$4.49. Jumbo reprints, 25c. Bring your next processing order to us — we'll do it better for less! VICTORIA PHOTO SUPPLY 1015 Douglas Street 385-3458

Winning Contract

By HOWARD and BEE SCHENKEN

"Holmes," said Doctor Watson, breaking a silence as they sat one night in their cozy Baker Street apartment, "good fortune continues to elude me at the Club."

"Today I played this hand. I won the heart lead and laid down the king of trumps, discovering that I had of necessity to lose a trick in the suit.

"In an attempt to recover from this blow, I unsuccessfully finessed the queen of spades. Eventually, after giving up a trump trick, I was obliged to try to locate the queen of diamonds, and since West had shown up with ten points, I naturally assumed East had it.

"My efforts were of no avail because West, surprisingly enough, had the queen of diamonds, and thus I went down a trick. Dashed unlucky, what?"

The great detective puffed thoughtfully at his pipe. "I am afraid, Watson," he said with a sigh, "that the result must be attributed more to bad management than to bad luck. The fact is that you lost a trick in every suit but the suit you should have lost one in.

"At trick one, you should have allowed the king of hearts to hold. The best West could do would be to exit with a club, for any other lead would give you the contract.

"You win the dummy's nine, take the king of clubs, enter your hand by ruffing the three of hearts, cash the ace of clubs, and exit with a club.

"West is now kaput. If he leads a low heart, you successfully finesse the jack and discard a spade and a diamond on the hearts.

"Purely elementary, my dear chap."

A Bell-McClure Syndicate Feature

Vul: None

NORTH (D)
♠ 7 6 4 2
♡ A J 3 2
◇ K J 2
♣ K 9

WEST
♠ K 10
♡ K Q 7 4
◇ Q 6 4
♣ Q 8 6 5

EAST
♠ J 9 8 5 3
♡ 10 8 6 5
◇ 9 8 7 3
♣ -

SOUTH
♠ A Q
♡ 9
◇ A 10 5
♣ A J 10 7 4 3 2

The bidding:

North	East	South	West
1 ♡	Pass	3 ♣	Pass
3 NT	Pass	4 ♣	Pass
5 ♣	All pass		

Opening lead: King of hearts.

96 CAMERAS, SUPPLIES AND PHOTO FINISHING

WE TAKE TRADES

YOU DON'T Have to Go Through The Time and Trouble of Selling Your Used Camera Before You Buy a New Camera

WE TAKE TRADES

BEFORE YOU BUY ANY PHOTOGRAPHIC GOODS check our large stock of new and used goods — backed up with knowledgeable personal SERVICE

90 Day Guarantee on All Used Cameras

ELECTRIC EYE 1006 Broad St. 386-0333

— OPEN — 9 'till 9 Mon.-Fri. 9-5:30 Saturdays

Helping YOU get better pictures is our business

CUSTOM COLOUR ENLARGING Having problems getting your colour enlargements printed the way you want them? If you want professional results - cropping, dodging, etc. Try us.

5x7	$1.50	11x14	$ 7.00
8x10	$3.00	16x20	$12.00

For further information 478-1046

HILTON PHOTO SUPPLIES LTD. Trans-Canada Highway, Chemainus Vancouver Island's Finest Photo Supply Centre Drawer 750 Ph. 246-3311

97 FURNITURE

FURNITURE CLEARANCE Prices are Sleshed! Chesterfield Suites Dinette Suites Recliner Chairs Lamps Coffee Tables End Tables Commodes

Everything priced to clear Why pay more?

SLEGG BROS. LUMBER LTD. 3955 Quadra St. 479-7151

4 CUSHION BROCADE chesterfield with chair. 5-piece dinette, Danish style. 21" T.V. Vilas maple single bed. 5-piece kitchen set, basket chairs, red drapes, racing set, with extra track. 382-8669, after 5 p.m.

PAY CASH AND SAVE See Our Ad Under Miscellaneous PANDORA FURNITURE LTD. NEW AND USED FURNITURE 1050 PANDORA AVE. 383-6319

KILSHAW'S AUCTIONEERS Buy — Sell — Appraise 1115 Fort 384-6441

LUNDS AUCTIONEERS WE BUY AND APPRAISE 926 FORT 386-3308

CANCELLED FINANCED SALE of furniture in apartment now. L.R., kitchen, 2 bedroom. Take over payments. Phone Lin 386-2450. Continental Home Supply, 851 Johnson.

CLEANING Upholstered furniture and carpets cleaned and demothed, your home. For Free Estimates Call 383-5532 Ambassador Home Service

SALE. NEAR NEW DREXEL eight-piece dining room suite. Cost $1800, all asking $900. Victoria Press, Box 675.

PRIVATE. REQUIRE LARGE desk suitable for living room willing to pay a reasonable price. 598-3762.

WE BUY YOUR FURNITURE, household goods, pictures, tools, etc. Best cash prices. 386-0462.

7-PIECE CHROME DINING room suite. 21" Admiral T.V. and miscellaneous items. 383-5129.

3-PIECE WALNUT BEDROOM suite, also Sealy box springs and mattress. 386-3765.

54" BED, BOOKCASE HEADboard, walnut finish, like new, $25. 479-5412.

5-PIECE BEDROOM SUITE in first class shape. Phone 598-4418.

Mandel Interiors Ltd., 3995 Quadra, 479-7121.

98 TV, STEREO, RADIO SALES AND SERVICE

DUMONT 25" COLOR TV Walnut console model.

REGULAR $895 NOW $660

While they last 5-year warranty on picture tube. 1 year parts and service.

EASY TERMS

CONTINENTAL HOME SUPPLY LTD. 851 Johnson St. 386-2458

LIMITED OFFER!

STR 6050 RECEIVER WAS $399.95 NOW $299.95

TC 366 TAPE DECK WAS $299.95 NOW $239.95

DUAL 1215 COMPLETE with Shure magnetic cartridge WAS $155.95 NOW $129.95

ASK ABOUT 20% SAVINGS on many other items.

STEREO WORLD 726 YATES ST. 388-7233 SALES AND SERVICE

NEW SHIPMENTS JUST ARRIVED 1972 ZENITH, ELECTROHOME, R.C.A. COLOR SETS AT NEW LOW PRICES

SERVICE FOR MOST MAKES TV AND STEREO

SALES—SERVICE—RENTALS

KENTS LTD. 742 FORT 383-7104, 383-3513

YEAR-END CLEARANCE Of all R.C.A. stereos, black-white and color T.V.s. Hottest prices in town. See the biggest Centennial cake in B.C. at night above Quadra Servicentre, 3514 Quadra 385-6422.

FOR SALE: COMPONENT stereo, 2 speakers, AM-FM Multiplex amp., dual 1210 turntable, headphones. Value $700. Price $300. Phone 383-3952 after 6 p.m.

AUTHORIZED PHILIPS DEALER TV RENTAL, SALES-SERVICE ELECTRON 100 W. BURNSIDE RD. 383-5432

MOVING, MUST SELL 4-WAY combination, Electrohome 25" TV, tape deck, 3 band radio, and stereo. As new. 384-3308 evenings.

PHILLIPS 3 WAY COMBINATION 23" black and white TV., AM-FM SM stereo, turn table, 2 years old. Beautiful cabinet, $450. 7" tape recorder, $20. 384-9281.

EXCELLENT MODELS. COLOR TV and black and white for rent — BUTLER BROTHERS, 1720 Douglas, 385-3832.

GRUNDIG 20-BAND AM-FM AND shortwave radio. $185. 382-1307.

ZENITH COLOR TV, $175. 592-7882, for appointment.

98 TV, STEREO, RADIO SALES AND SERVICE

RENT OR RENT TO OWN Rent a 1971 color or black and white TV, Zenith or Electrohome. Lowest prices in town.

CITY CENTRE TV 3970 Shelbourne University Heights Mall 477-6971 658-8385

TV RENTALS Summer Specials from $7 per month THE BEST TV RENTAL SERVICE MAIS FURNITURE 1821 Cook 385-2435

CLEARANCE SALE OF 1971 model Admiral color TVs, 25 and 26" screens. Reg. $860 now only $679.95.

SEE THEM NOW ATLAS STEREO CENTRE 744 FORT 385-2712

99 GROCERIES, MEAT AND PRODUCE

VICTORIA MEAT MARKET

"HOME OF THE SQUARE DEAL"

Four Super Sale Days

FRESH KILLED B.C. GROWN FRYING CHICKEN, UT. GRADE 39c LB.
PICK-O-CHICK (LEGS-BREASTS-THIGHS) 59c LB.
CHICKEN WINGS 39c LB.
CHICKEN BACKS AND NECKS. 10c LB.

Pride of the Ranch Alberta Grain Fed Beef

SHORT RIB ROAST 69c LB.
STANDING RIB ROASTS (SMILE VALUE) 87c LB.
CLUB STEAKS 93c LB.
GROUND BEEF (WE SELL THE BEST 53c LB.

This is dollar power

SMOKED SHOULDER HAMS (PICNIC STYLE) 37c LB.
MACARONI AND CHEESE LOAF (FRESHLY SLICED) 53c LB.
NO. 1 LEAN SLICED RINDLESS SIDE BACON 43c LB.
HAM STEAKS 69c LB.

Canada Government Inspected "Super-Right" Pork and Beef for your freezer.

NO. 1 YOUNG ALBERTA GRAIN FEED PORK SIDES (40-70 LB. (AVERAGE) 37c LB.
BEEF SIDES 59c LB.
FRONT QUARTERS 49c LB.
HIND QUARTERS 69c LB.

All orders cut, wrapped and flash frozen.

IT IS A FACT YOU CAN'T SAVE MORE AT ANY OTHER STORE THAN AT THE STORE WITH THE LIFE SIZE HEREFORD ABOVE THE DOOR

"THE ISLAND'S LARGEST MEAT SUPPLY HOUSE"

Remember we are closed on Mondays.

625 Johnson 383-9234

HARVEY'S MEATS

Delicious breaded pork cutlets 75c lb.
Harvey's potato salad 45c lb.
Rib veal chops $1.29 lb.
Standing rib roasts 99c lb.
Sliced side bacon 49c lb.

Freezer Specials

STANDARD SIDES OF BEEF—GUARANTEED TENDER 49c lb.
BEEF FRONTS 53c lb.

BUDGET Terms Available Turn in to our free parking lot while shopping Closed Wednesdays

HARVEY'S 2709 Quadra St. 383-2031

THE WAREHOUSE WHOLESALE Food distributors, 47 Songhees Rd., First turn left — 100 feet past Johnson St. Bridge. Prices effective Thurs., Fri., Sat. Open to the public daily, 9 a.m. to 9 p.m. Open Saturday 'till 6 p.m. We reserve the right to limit quantities. Fresh ground beef, lb. 55c; fresh, lean pork chops, lb. 49c; wieners, No. 1 quality, doz. 39c; Mom's margarine, 3 lbs. 69c; Nabob jelly powder, all flavors, 6 pkgs. 49c; Sun Rype Blue Label, pure apple juice, 3 48-oz. tins, 97c; bananas, No. 1 golden ripe, lb. 8c; potatoes, No. 1 new, local, 10 lbs. 29c.

WHY PAY MORE?

Chuck steaks 59c lb.
Front quarters 49c lb.
Hind quarters 69c lb.

ALBERTA MEAT DISTRIBUTORS LTD. 1811 Cook St. 383-3012

VICTORIA BAKERY 15 Loaves for $3.15 NEW Locally made frozen "BREAD-O" Bake your own 5 loaves for 89c 822 Yates 382-0221

SUPER LOW COST Canada choice, Canada good, sides of beef 67c lb.; hind quarters 79c lb.; front quarters, 57c lb. 25-lb. meat freezer pack, $22.98. 899 Esquimalt Rd. 382-8196

RASPBERRIES. PICK YOUR own beaut big berries, 1½ acres easy picking, 30c lb. 8 - 5 daily and all weekend. Johnstone, Styan Rd. Off Cent. Saanich between Keating and Tanner Rds.

CHERRIES Choice Lamberts, 25c lb. Pick your own at 2540 Tanner Rd., corner Pat. Bay Highway. Bring own containers. 652-1704.

FRESH LOGANBERRIES PICKED DAILY Uplands Farm, 4 miles north of Duncan, Trans-Canada Hwy. 746-7262.

FIRBANK FARM 1180 ROYAL OAK Fresh vegetables, eggs and oven ready poultry Open Daily 9 a.m.-5:30 p.m.

SHOP AT "THE WAREHOUSE" Wholesale Food Distributors, 47 Songhees Rd., first turn left — 100 ft. past the Johnson St Bridge. Open daily, 9 to 9; Sat. til 6 p.m.

CHERRIES Pick your own, 25c a lb. Everyday and evenings. 577 Doyle Rd., 5300 Block Old West Road.

CHERRIES FOR SALE. PICK your own. No children. Minmum 5 lbs. per person going into orchard. 790 Haliburton Road.

CHERRIES, PICK YOUR OWN. Saturday and Sunday from 9 to 5. Four Winds Farm, 759 Haliburton.

BING AND LAMBERT CHERries, picked or pick your own. 6476 Oldfield Road.

CHERRIES 30C A POUND. Transparent apples 15c a pound. 385-2540.

BEEF STEAK TOMATOES, 30c lb.; large 18c lb.; small, 10c lb. 6432 Pat Bay Highway.

CHERRIES, EATING, PRESERVing and cooking, 760 Goldstream Ave. 478-3824.

CHERRIES, PICK YOUR OWN, 25c lb. We pick, 30c lb. 4901 Cherry Tree Bend or 658-8082.

LOGANS, PICK YOUR OWN. 6506 Oldfield Road.

CHERRIES 658-5966

CHERRIES, PICK YOUR OWN. 658-5376.

PIE CHERRIES, PICK YOUR own, 25c pound. 6505 Oldfield Rd.

TOMATOES FROM 10C LB. END of season sale. LeCOTEAU

BERRY FARM, 304 Walton Place off Oldfield Road.

99 GROCERIES, MEAT AND PRODUCE

WILLIAMS QUALITY MEATS

Utility grade Cornish game hens 45c each
Grade "A" large eggs 49c doz.
Canned hams (Europa 1½ lb.) $1.49 each

RED HOT SPECIAL SLICED COOKED MEATS 4-OZ. PKT. 29c EACH

BAR-B-QUE SPECIAL

Lean pork steaks (5-lb. poly bag) 49c lb.
Loin pork chops (10-lb. poly bag) 59c lb.

"RED BRAND CANADA CHOICE" Sides 65c, hinds 81c, fronts 52c pork sides 39c lb. Cut, wrapped and quick frozen

THURS., FRI., SAT. ONLY

795 Fort St. — 384-1613

THE B. WILSON CO. LTD. MEAT DEPARTMENT

25-lb. variety packs, $19.95 and 50-lb. variety packs, $35.95

TOP RED BRAND BEEF Fronts 53c, Sides 67c, Hinds 79c

FREE LOCKERS Budget terms, 100% guaranteed

Open Monday-Friday, 9-5 536 HERALD ST. 382-3444

WESTERN MEATS "Freezer Meat Specialists" 3553 Happy Valley Road 478-1621 Eves. 478-2820

RASPBERRIES, PICK YOUR own, Monday, Wednesday, Saturday from 8 a.m.-7 p.m., 6154 Pat Bay Highway, 25c lb.

CHERRIES Finally we have a good supply of cherries at Saanich Orchards. 652-2009.

AMERICAN PEACHES; 48 IN crate. 9 to 1 and 6 p.m., 383-9604.

NEW POTATOES, 62 PER SACK. 652-1868.

100 MISCELLANEOUS FOR SALE

UNDER THE YELLOW SIGN

USED SELECTION

Armless converto $49.95
Studio lounge $29.95
Odd Easy Chairs, from $ 5.95
2-Pc. Chester. Suites, from $59.95
Naughahide Recliner $49.95
Walnut Vanity and Mirror $29.95
Walnut Buffet $19.95
White Vanity Desk $39.95
White 3-Dr. Chest $39.95
White Frame Mirror $19.95
White Night Table $19.95
White Bed, 39" $29.95
Walnut 4-Dr. Chest $29.95
Odd Dinette Chairs, from $ 6.95
Hostess Rocker $29.95
5-Pc. Dinette Suites, from $19.95
Oval Coffee Table $29.95
Wringer Washer, Like New $49.95
Automatic Washer $39.95
G.E. Frig. Very Clean $79.95
Electric Range, 30" $79.95

NEW SELECTION

Hostess Chairs, from $19.95
Cogswell Rockers, from $59.95
2-Pc. Chester Suites, from $159.95
Recliners, from $79.95
Credenza walnut $49.95
Walnut Desk, Single Pedestal $49.95
Walnut Desk, Double Pedestal $69.95
Occasional Tables, from $ 9.95
Carpets, 9x12, Nylon with Heavy Rubber Backs $69.95

Further large selection of new and used goods now on show.

Free Delivery

To Your Home From STANDARD FURNITURE BARGAIN ANNEX 753 VIEW ST. 382-5111

MORE AND MORE PEOPLE are discovering Pandora Furniture. Why don't you track us down. 2-pce. chesterfield suites $89.00 to $239.00, hide-beds $149.00, swivel rockers $89.50 and $99.00, 2-pce. converto suites $159.00 and $209.00, mahogany console table and 4 chairs $219.00, Duncan Phyfe drop-leaf table and 4 chairs $247.50, sets of 4 dining chairs, $59.00 to $119.00, Duncan Phyfe drop-leaf table $49.00, 5-pce. kitchen sets $32.50 to $44.00, 7-pce. sets $75.00 and $99.00, drop-front desk $75.00, tea wagon $79.00, cedar chests $49.00 and $59.00, Mediterranean bedrooms suite, 5 pces., reg. $789.00, cash price $499.00, bunk beds $64.50, china cabinets $59.00 to $139.00, chests of drawers $19.00 to $49.00, dressers $27.50 to $69.00, oak wash stand refinished, $95.00, Electrolux vac and hassock $59.00.

PANDORA FURNITURE LTD. NEW AND USED FURNITURE 1050 Pandora Ave. 383-6319

77 MEN'S SUITS OR CO-ORDINATES Sizes 35-50 collectively Now $59.50

LES PALMER LTD. 714 View 382-2825

Just up from Douglas Free Parking View Parkade

100% PURE WOOL ENGLISH BERETS Be sure to tell your tourist friends about this! Genuine pure wool English berets.

CLOSE-OUT PRICED $1.49 Up

SPENCER'S STORES LTD. 1110 Gov't St. Downtown

EDDYS USED FURNITURE Glassy china, books etc. 414 Craigflower 385-5219

LAWN MOWER, $25; STROLLER, $8; kitchen table, 6 chairs, $5. 592-9041.

SEMI-AUTOMATIC WRINGER washer, $35. Girl's and boy's bike, $25 each. 386-8629.

NEW BATH, AQUA BLUE, never used. Cost $79, sell for $30. 384-0453.

CUSTOM MADE STUDIO EASEL, the artist's dream. $35. Phone 382-7891.

8-TRACK TAPE DECK. PHONE 477-2372.

ALUMINUM 8' CANOPY FITS wide or narrow box, $95. 592-4962.

CABIN TENT, 9X12, GOOD CONdition, $50. 477-6362.

1 ELECTRIC GUITAR, BEST offer. 384-5012.

7¼ H.P. BRIGGS AND STRAton engine, $60. 652-2595.

LARGE DEEP FREEZE. HAND winch, 3-speed. 642-5192, 6-8 p.m.

100 MISCELLANEOUS FOR SALE

BROADLOOM SUMMER SACRIFICE

Very heavy plush Nylon scroll, 2 colours $7.95 sq. yd.

Crossley come alive Nylon shag, 1 colour $10.85 sq. yd.

22 oz. Nylon shag 2-tone, 1 colour 5.85 sq. yd.

Harding Tahiti Very heavy 2-tone shag. 1 colour $8.95 sq. yd.

Tight gauge tufted 2-tone kitchen carpet with sponge rubber and moisture barrier. 3 colours $5.85 sq. yd.

Tight gauge tufted commercial carpet $4.45 sq. yd.

THESE ARE NOT ROLL ENDS! WE HAVE REASONABLY LARGE YARDAGES.

We also supply underlays vinyl floors, tile, and installations. MANY QUALITIES NOT LISTED HERE!

FREE ESTIMATES!

CARPET TREND 185 Langford St. 386-7501

REPAIRS — PARTS SHARPENING for most ENGINES and OUTDOOR EQUIPMENT

RECONDITIONED power mowers, from $39.95

2-WHEEL GARDEN cart $29.50

1 YEAR OLD JARI Sickle mower $235.00

CHAIN SAWS McCulloch — Lombard

COLEMAN Lantern, camp stoves, parts and service

VICTORIA LAWNMOWER HOSPITAL 834 Johnson 386-8338

MEL'S MEL'S MEL'S MEL'S

USED SPECIALS

Coleman 3-burner camp stove $30.00
Vanity travel cases from $9.50
Bathroom scales from $2.50
2-burner hot plate $4.50
Floor polishers from $12.50
G.E. 4-speed blender $35.00

many other household items at

MEL'S BARGAINS 823 Pandora Ave. Opposite B.C. Hydro 384-3152

MEL'S - MEL'S - MEL'S - MEL'S

IS THE SUN GETTING YOU down? Unable to use your patio or sundeck? Need extra shade? Have a new modern, all aluminum patio cover installed today. Also complete line of aluminum roll-up window awnings. For further information call 478-4047.

BEAUTIFUL SQUARE GRAND piano, inlaid mother of pearl, $1300 or closest. Large stereo-TV combination. Also 2 small stereos; stained windows; doors; barbeques; chandeliers; barn shakes; miscellaneous articles. 3580 Cedar Hill Road.

CLEARANCE BY CARPET DISTRIBUTOR of 100% wool shag carpet. Roll ends and remnants. 8 decorator colors. Reg. $13.95 sq. yd., now only $10.40 sq. yd. Mr. Bell, 386-2456 or, 384-9668 eves. Confinental Home Supply, 851 Johnson.

CENTENNIAL DOLLARS 1971 Uncirculated B.C. Centennial Royal Canadian Mint Dollars in satin-lined presentation case. Send $2.95 (cheque or money order) to S.S. Beaver Kiwanis Club, P.O. Box 863, Victoria, B.C. Orders for 10 or more $2.50 each. Please allow 3 weeks for delivery. Proceeds to Kiwanis Charities.

RUGS LOOK "NEW." IT'S SO easy with RUG-MATE stain removing rug shampoo. Rent electric shampooer for $1.00, plus materials. Clark and Pattison, 760 Bay St. See our ad under Painters for other supplies.

JOHN DEERE 3-HP TILLERS $195. 5-h.p. tiller $232. 5-h.p. riding mower $475. 7-h.p. tractor with mower $985. One used reel mower, one used rotary 12-h.p. tractor with sickle bar. Victoria Jeep, Hillside and Rock Bay.

AUTOMATIC WASHER, $115; fridge, $85; 2 British India Rugs, $95 and $75; desk; chest of drawers; china cabinet; car rack; console sewing machine and miscellaneous. 479-3209.

HOURIGAN'S CARPETS AND LINO'S LTD. 715 Pandora 386-2401 Do it yourself. Armstrong shag carpet tile, reg. $8.95. NOW $5.95 per 6 sq. ft. package.

PEOPLE'S TRADING POST "The Post With the Most" 2510 Trans-Canada Highway 478-3933 Open Sunday 1-6 p.m.

THE ROCKHOUND SHOP All rock-hobby items and genuine stone jewelry. 850 Tolmie. 386-5341. (Closed Mon., open Fri. to 9 p.m.)

LANGFORD TRADING POST 865 STATION AVENUE Home furnishings, collectables. Hours 10:30 - 5. Tuesday to Sunday. Closed Monday.

REMINGTON KARDEX LINDEX stock control and filing systems. Fireproof safe files. Remco Office Systems, 1812 Government St., 385-6796.

HUDSON'S TAPE CENTRE Philips AC-DC cassette recorder, $49.95 with 6 free 1 hour cassettes. 543 Fort at Pandora 382-0923

SUMMER PROP, 22X14, LEFT hand. $75. Utility trailer, 1,500-lb. capacity, $175. Honda 500, $150. 383-7769.

OLIVE GREEN PROPYLON rugs, 2 runners, 16' long, 17' long, 14x9, 9x7; 3 scatter, good condition, $160. 479-4681.

MOVING, MUST SELL, DINETTE suite, large walnut finished table, 4 swivel bucket chairs. 384-3308 evenings.

CLEAN, USED BRICKS, 5 cents apiece, over 300. 388-5921 or 384-1280.

VIKING WRINGER WASHER with pump, clean, good condition, $35. 478-4802.

COMPLETE LIVING ROOM SET including Ming-style bar, also linens and kitchen ware. 383-4726.

POOL TABLE, 3½'X7' SLATE top, new felt, and accessories. 382-0944.

UTILITY TRAILER, 4X6 FOOT with canvas cover, $90. 652-2250 evenings.

VICTORIA DINERS' TICKETS, now over $70 in dining value for $7. 382-1510.

HUB FURNITURE Buy and sell good used furniture. 715 Johnson 384-6425

MOVING, HOUSEHOLD ITEMS. Two temporary clothes closets. 478-2727.

GOOD USED APPLIANCES VAN ISLE VARIETY 945 Kings 384-4336

ALL BABE'S HONEY IS PURE, organic, and not pasteurized.

100 MISCELLANEOUS FOR SALE

THE TRADERS WAREHOUSE EVERYTHING PRICED TO GO

—Used Zenith freezer $99.95
—69 model Zenith Space Command, remote control color TV, 50" French Provincial cabinet. Only $399.95
—one Westinghouse fridge, good condition $69.95
—Dining room suite complete with six chairs and 2 leaves, like new $189.95
—Good selection rockers and swivel rockers from $24.95
—one Moffat range, like new $119.95
—one washer and spin dryer, almost new $189.95
—one Kroehler hide-a-bed, good condition $149.95
—Good selection of used chesterfield suites as low as $49.95

THE TRADERS 715 FINLAYSON (BESIDE MAYFAIR) 388-6264

THE TRADERS (DOWNTOWN STORE)

USED SPECIALS

—Occasional chairs as low as $8.95
—Fridges starting at $39.95
—Ranges as low as 24.95
—McClary Easy wringer washer with timer and pump. ONLY $49.95
—Large selection chesterfield suites in all styles, as low as $69.95
—Tapestry love seat with drop arms (makes into bed) in excellent condition. ONLY $139.95
—Red lounge $24.95

THE TRADERS 845 Yates 388-6013

XXXXXXXXXXX

EATON'S WAREHOUSE STORE 749 VIEW ST.

Remember You Can Budget Charge Through Our Customer's Accounts Office, 3rd. Floor

XXXXXXXXXXX

STOCK TAKING CLEARANCE furniture and appliances NEW AND USED everything must go at DRASTICALLY REDUCED PRICES

ROYAL FURNITURE AND APPLIANCES "The Bright Red Warehouse" 733 Johnson 388-9021

WE'LL OPEN IT! Whatever's locked and you can't unlock, PRICE'S Opens quickly without harm to mechanism or finish.

24-HOUR Service

PRICE'S LOCK and SAFE SHOP 847 Fort St. 384-6221 384-0631

COMPARE!

TILLICUM FURNITURE and APPLIANCES Tillicum at Craigflower 384-1216

Hillside Shopping Centre 382-3331

BETTER-BUY EVERYDAY LOW PRICES!

New and new appliances, furniture, stereo, carpeting and good used trade-in items.

BETTER-BUY HOME FURNISHINGS LTD. 704 View (Downstairs Basement) Tel. 385-4345

2 ELECTRIC GUITARS; 12 AND 6 string guitars; 2 cassette players; 2 8-track car decks; 2 Roberts tape recorders; earphones; 35 mm camera; 8 mm projector and camera; Gibbon ape; new car radio; clock radio; small tape recorder; Sanyo indoor 8-track player with speakers; new turn-table; Selmer clarinet; reverb unit; 2 hanging basket chairs. 385-0323, before 5:30 p.m.

—KANDID KAMERA— $40 will cover your wedding in beautiful living color. Home, church, reception and studio shots. Don or Dennis, KANDID KAMERA, 1403 Broad, 383-9721.

100 MISCELLANEOUS FOR SALE

NOTICE — NOTICE

S.O.S. S.O.S. S.O.S. S.O.S. S.O.S. S.O.S.

SALE OF SIMMONS

MATTRESS SALE Limited Quantities

4'6" Simmons Deep Sleep quilt top 405 coil — mattress and box spring unit Regular $79.95 each piece SALE 2 PIECES $89.95

3'3" Simmons Sim-Quilt — Quilt top 312 coil — mattress and box spring unit SALE 2 PIECES $69.95

Headboards — vinyl in choice of 6 finishes — seashell, boucle, walnut, cowhide, white or gold — include brackets. 3'3" ONLY $9.50 4'6" ONLY $11.50 Queen Size ONLY $17.50

Easy Terms Convenient Parking

STANDARD'S FURNITURE BARN 804 VIEWFIELD RD. ESQUIMALT — 383-5211

STEWART & HUDSON Building Supply Centre

20% OFF OUR REG. LOW PRICES!

CARPET REMNANTS

Turquoise Nylon, 2'6"x10'6" REG. $11.95 SALE $9.59
Golden Twist 7'x12' REG. $86.55 SALE $69.19
Golden Shag, 2'6"x10'6" REG. $19.99 SALE $15.99
Moss Green Shag, 6'x12' REG. $54.95 SALE $44.49
Brown Gold Nylon, 2'3"x10'6" REG. 17.99 SALE 14.39
Patterned Ozite 8'3"x12' REG. $76.89 SALE $61.52
Foam Back In-Out Door 8'6"x12'0" REG. 43.86 SALE $34.09
Latex Back In-Out Door 7'3"x12' REG. $27.73 SALE $22.19
Latex Back In-Out Door 4'3"x12' REG. $16.27 SALE $12.99
Foam Back In-Out Door 3'9"x12' REG. $19.35 SALE $15.49

Latex back-indoor-outdoor carpet: $2.49 sq. yd. (6 decorator colors).

Come and see our large selection of carpeting of every kind! Broadloom as low as $4.29 sq. yd. Indoor-Outdoor low as $2.88 sq. yd. Installation arranged — competitive prices!

SAVE ON 12"x12" VINYL TILE: 17½c each. Ideal for concrete floors! Compare to .26c quality.

7:30 to 5:30 MON.-SAT. 386-3211 STEWART & HUDSON 400 Gorge Road East

PRE-INVENTORY SALE ITEMS MUST GO PRIOR TO STOCK TAKING

1 only brand new Moffat gourmet REG. $434.95 SALE PRICE $328

3 only New Moffat Ranges REG

108 MISCELLANEOUS WANTED

WANTED
Used car batteries,
80c each
Industrial Iron and Metal
383 Tyee 384-6922

ABEL TRADING CO.
422 JOHN ST.
No. 1 copper 35c. Brass 20c. Batteries 45c. Rads 23c. Beer bottles 25c doz. We buy and sell local wine bottles. 422 John St. 388-4541.

SCRAP CARS, METALS
Car bodies — Reasonable charges. Complete U.S. Car—we PAY $5.00. No. 1 Copper Wire 36c, car rads up to 36c. Batteries 75c each.
MORRIS GREENE INDSUTRIES
1632 Store St. 385-9703

KILSHAW'S
AUCTIONEERS
Buy — Sell — Appraise
1115 Fort 384-6441

FAMILY TRADING LTD.
Cash for furniture, tools, appliances, guns, etc.
731 Goldstream 478-5631
Mon. - Fri. 9 a.m. - 6 p.m.
Sun. 1-5 p.m.

LUNDS
AUCTIONEERS
APPRAISE AND BUY FOR CASH
926 FORT 386-3308

MONEY IN A HURRY
CASH LOANS on tools, guns, musical instruments, cameras. We BUY also WEAPONS, INSTRUMENTS, etc., for READY CASH.

B-J TRADING CENTRE
OPPOSITE Pet Shop
617 Johnson St. Tel. 383-9512

—WANTED—
Quality household furnishings, china, glass, etc. By the individual piece or houseful. Thank You
ALLADIN'S COTTAGE LTD.
1857 Island Highway 478-6042
10:00 a.m. to 5:30 p.m.
CLOSED MONDAYS

CASH PAID FOR
— Cameras
— Projectors
— Darkroom supplies
— Anything photographic
ELECTRIC EYE
1006 Broad St. 386-0333

SPOT CASH
For good furniture-appliances
ROYAL FURNITURE 388-9021

WANTED: RECTANGLE IMPORTED TULIP BULBS. wooden playpen. 652-2733.

2 OR 3 H.P. IRRIGATION PUMP. Phone 479-1586.

109 MISCELLANEOUS TO RENT

RENT TO OWN
New sewing Machine, $2.75 Weekly, $9 monthly.
SAWYER SEWING CENTRES
840 Fort St. 388-4220

GARAGE TO RENT. 859 CORMORANT. 383-6753.

115 SWAPS

WILL SWAP OR TRADE 27' double ender cabin cruiser with Buchanan inboard, partially finished. Also 24" Moffatt electric range, Hollywood double bed. For car, fridge-freezer, what have you? 384-4484.

UNSERVICED LOT 50 x 138 ON Hastings for 17-19 ft. trailer. 477-1959.

9' TRIUMPH TRIMARAN. Dacron sail, unsinkable. Swap for sport yak or similar. 384-3391.

TRADE OR SELL MY EQUITY in duplex for property or boat. 382-9014 or 388-7491.

1960 OLDS. 4-DOOR HARDTOP, for smaller car or station wagon. 478-7255.

1961 FORD SEDAN
Event rade for any type V-1. Van
382-8308

117 ANTIQUES

KILSHAW'S
Buy for Cash
Appraise for all purposes.
1115 Fort 384-6441

TOP CASH PRICES FOR OLD china, glass, silver, paintings, furniture, jewelry, B.C. Indian items, etc. BYGONES ANTIQUES, 1034 Fort. 383-6025.

BREAKWATER ANTIQUES, 152 Dallas Rd., open afternoons, weekends, evenings. 383-1033.

LIMOGES 20-PIECE SET, $100. Phone 385-6395 days.

120 GARDEN SUPPLIES

Fertilizer

CHICKEN MANURE WITH mulch, delivered or you pick up. Also bags. 478-4194.

FREE MANURE. OAKS POULTRY Farm 880 Downey. Sidney 656-2485.

Plowing, Rotovating and Cultivating

GORDON'S TRACTOR SERVICE cut, rake and bale hay, rotovate, cultivate, level, plow, disc, post holes, top soil, fill, manure. 652-2759.

COOPER'S TRACTOR SERVICE Gardens, yards tractor, rotovated, plowed, cultivated and levelled. Mowing. 382-9316.

CENTRAL SAANICH TRACTOR Rotovate, plow, cult., level, etc. Loader and haying. 652-3306.

C. STARK, ROTOVATING, BRUSH and grass cut, post holes, etc., loading and hauling. 479-3157.

DON'S TRACTOR SERVICE Rotovate, plow, cultivate, mow, loader and truck, blade. 477-3913.

Seeds, Bulbs, Plants, Trees, Shrubs

Special pre-season sale. Everyday including weekend 6-5, 15 named varieties. Special price 20 for $1.25. Also many plants, etc. All wholesale prices. Johnstones, 2410 Styan Rd. off Central Saanich between Tanner and Keating.

Top Soil, Rocks and Fill

FREE FIR HOG FUEL
For gardens, fill, etc. Between 4123 and 4137 Glanford Avenue. Help yourself. 386-6193.

REALLY GOOD TOP SOIL, CONTACT LAYPITZ NURSERIES, 384-6943

ORGANICALLY FERTILIZED sandy loam top soil, delivered 4 yards, $16, or you pick up. Also bags. 478-4194.

NO. 1 TOP SOIL, CLEAN FILL, blasted rock. O.K. Trucking Co. Ltd., 386-3414.

FREE GRAVEL, FILL, APproximately 50 yards. You haul. 478-4671.

SPECIAL, 1 WEEK ONLY, NO. 1 topsoil, $3.50 yard. C.O.D. 384-9624.

125 PETS AND SUPPLIES

ADORABLE TINY BLACK AND silver grey poodles. $35 each. 383-5588.

5½ AND 10 GALLON AQUARIUMS fully equipped, $25. 384-7566 after 5.

SAMOYED PUPPIES, REGISTered, first shots, females, $65, males $85. 479-6524.

DOGS BOARDED, AL-AN KENnels. Registered. A. V. Andersen, Munn Rd. Phone 479-8510.

REGISTERED ENGLISH cocker spaniel pups. Male, black. 386-1358.

OPENING JULY 31ST BARKERS Pet Shop and Pet Beauty Parlour. 615 Yates St.

REGISTERED SHOW-TYPE Maltese puppies. Beautiful dispositions. Ready now. 383-6127.

FREE CAT AND KITTENS. 478-4356.

HOUSEBROKEN KITTENS, free to good home. 384-2140.

6 MONTHS, MALE, GOLDEN Lab, vaccinated, $100. 598-3433.

1 CROSS POODLE PUPPY. 385-2948.

PERSIAN KITTENS, FROM registered stock, $35 up. 477-4030.

CAIRN TERRIERS OF MELITA. Raymond at Snelling. 479-2686.

HEATHERBELLE SCOTTISH Terrier puppies. Phone 479-2651.

PUG PUPPIES, ALSO 2 PEKINgese Pups. Cobble Hill. 743-2701.

MALE KITTENS FREE. 479-6316.

GERMAN SHORT HAIR pointer puppy. 383-6805.

125 PETS AND SUPPLIES

POMPANO KENNELS (Reg'd) Fluffy oriental Shih Tzu male pup. Miniature and toy poodles. Reg'd, tattooed and vaccineted. Also quality proven dogs for Stud service. RR No. 3, NANAIMO. PHONE 754-5848

WHIPPET PUPPIES
Top Blood Line
Champion sire—near-Champion dam
Blastmdan 592-1729

2 REGISTERED SILVER Persian male kittens, the almost white cat with emerald green eyes, the cream of the Persians. Must be sold this week. Reduced price. Phone 383-0282.

BUD'S PETS, 100-C WEST Burnside, Tuesday to Friday, 1 to 9 p.m., Saturday 11 a.m. to 5:30 p.m. Breeding-age birds and unusual tropical fish. Piranha, shovel nose cat, Abramite.

MINIATURE AND TOY POODLE puppies, black, white or brown, Registered. 545-6180. Terms $35 per month. Stud service available. 743-2492, Duncan.

"Q" KENNELS
Formerly Quandelle Kennels, boarding for all pets. We also have families wanting your puppies and kittens. 478-2397.

REGISTERED GERMAN Shepherd pups, black and tan, excellent temperament, outstanding pedigree. Shady Brook Kennels. 743-9447.

TROYLING TOY POODLES have for sale black and apricot puppies. Dogs at stud — all colours. Phone 479-2097.

GRAY PUREBRED POODLE for sale, male, had shots, been neutered. Best offer. Phone 388-4972, 10-12 a.m., 6-9 p.m.

MALE GERMAN SHEPHERD puppy, 8 weeks old, $25. 2 budgies, cage and stand, $15. 385-3898.

CUTE LOVABLE 16-WEEK-OLD, female silver toy poodle; also 13-week-old male apricot toy poodle, 383-4726.

REGISTERED GREAT DANE pups, Von Riesenhof strain, only 3 left. $200 and up. Garffdane Kennels, 478-5704.

HUNGARIAN VIZSLA PUPS, Registered with shots. Excellent pointer retrievers. Phone after 6:30 p.m., 743-2741.

FREE TO GOOD HOME, YEAR old spayed female dog, cross Lab-Border Collie, loves children. 384-1408.

DARK, NO FADE, STURDY, miniature Apricot poodle puppies. Gilt edge line. House reared. Paper trained. 112-743-9301.

SIAMESE BURMESE KITTENS, male, black or grey, $5. 652-2250, evenings.

EXCLUSIVE BOARDING, SMALL dogs and cats. Phone afternoons, McCoy, 479-7301.

QUALITY CKC REGISTERED dove silver miniature poodle at stud. 383-3903.

SEALPOINT SIAMESE KITTENS, trained. $10 each. 479-4216 or 478-2485.

REGISTERED ENGLISH BULL dog pup, female. Phone 746-5367 Duncan after 5 p.m.

TINY CHIHUAHUA TERRIER puppies. Beautifully marked, $40. 478-5254.

MALE SEALPOINT SIAMESE kittens, 9 weeks, house trained, $10. 382-8497.

GOOD MALE TOY POODLE puppy, $85. Shots. 479-4071.

127 CHICKS, POULTRY, HATCHING EGGS, SUPPLIES

BROODY HENS, WITH CHICKS or eggs. Rhode Islands cross; Plymouth Rock goslings. Pekin ducklings. 652-1761.

TURKEYS, GEESE, DUCKS, poulets, and well started chicks. 462 Goward Road. 479-4674.

SIDNEY DUCK FARM
R.R. No. 2 Sidney, B.C. 656-4412

19 SIX-WEEK-OLD CHICKS, 75c each. 479-7208.

128 LIVESTOCK, SUPPLIES, EVENTS

BAY MARE, 15 HANDS, SOUND and in top condition. Excellent manners, jumps. A good child show horse. Owner returning to college. Must sell, $550. 652-1992.

TOP BREEDING
Double registered 6-year-old quarter horse gelding started in cutting. Great potential. Open to offers. 112-748-9391.

BEAUTIFUL HAND-TOOLED western saddle, complete with Martingale and bridle, used once. Make a life-time gift. Original cost $375, asking $250. 479-5047.

MARE, 10 YEARS OLD, BEAUtiful family horse with good disposition, $250. Also three western saddles, used. 479-1146.

THE ISLAND'S LARGEST TACK SHOP
BUCKERFIELD'S LTD.
506 Pandora Ave. 384-7181

5-YEAR-OLD SHETLAND MARE. Complete with tack. Good with children. $200. 479-6013.

PASTURE FOR RENT FOR pony or small horse. Phone 478-4631.

EXCELLENT CHILDREN'S horse, 10-year-old mare, 15.3 hands, $225. 385-2945 after 5.

LIVESTOCK, T AND D BOARDing and pasture. 3552 Wishart Road. 478-7492.

12 ACRES, GOOD SUPERVISED pasture for rent. $15 monthly per head. 478-6301.

BLACK WESTERN SADDLE AND tan colored chaps. Both in good condition. 656-4098.

BOARDING VACANCIES, 2 rings, track. Training, instruction available. Yonge, 652-1992.

FRIENDLY WHITE GELDING, 12 years old, experienced rider only. 478-2504.

PUREBRED HAMPSHIRE sheep and feeder calves. Phone Duncan, 746-6638.

WASHINGTON GRASS MIX AND alfalfa second cut hay, $54 ton. Call 658-5241.

PUREBRED UNREGISTERED Appaloosa gelding, 1½ years, best offer over $150. 479-4780.

HAY FOR SALE, ALSO HORSES. 652-1464 or 385-8650.

HOLSTEIN CROSS COW, BRED, $275; 2 pigs, $30 each. 478-5302.

SPIRITED GELDING FOR SALE 8 years. $250. 478-2160 after 5.

PINTO MARE, 13.1 HANDS. Good disposition, $150. 479-1586.

HAY FOR SALE. ALSO GOATS. 656-4192.

1 ACRE CUT HAY FREE FOR picking up and removal. 477-3851.

GREEN, GOOD CONDITION, oat hay. 652-1620. No Sunday calls.

7-YEAR-OLD GELDING, NEEDS experienced rider. 478-1583.

REGISTERED POLLED HEREford bulls. 479-6962.

2½ TONS HAY, $28 TON. PHONE 479-2796.

TON OF HAY IN BACK LOT. $7.50. 841 Ellery Street.

TWO -MONTH-OLD CALVES. 656-4192

130 HEAVY EQUIPMENT AND MACHINERY

CASE 580
Loader and backhoe, factory cab, O. and P.
$8000

CASE 580
with loader and 16-ft. backhoe.
$7900

CASE 530
with loader and backhoe.
$5800

BUTLER BROTHERS
Keating Cross Rd.
652-1121 Eves. 479-7481

JOHN DEERE 920 DIESEL tractor, new $4195. Also, good stock of garden tillers and mowers. Victoria Jeep, Hillside at Rock Bay.

135 FARM IMPLEMENTS

JOHN DEERE P.T.O. Windrower conditioner. Like new. $1750
Case 430 Diesel tractor with rotary mower. Both in like new condition. $3750

BUTLER BROTHERS
Keating Cross Rd.
652-1121 Eves. 479-7481

11-H.P. ENGLISH DIESEL IRRIgation outfit, $375. 384-2893.

139 CARS FOR SALE

P P P P P P P P P P P
P P P P P P P P P P P

PLIMLEY
SINCE 1893

YOUR
BRITISH SPORTS CAR
HEADQUARTERS
1010 YATES

CASH!!!
For Top Quality
Used Cars

ALL CARS carry 1-year WRITTEN WARRANTY

1969 TOYOTA Corolla. Automatic transmission. Red in color. Excellent.
ONLY $2095

1969 DATSUN 510, tachometer. Excellent condition. Red in color.
ONLY $1695

1968 DODGE Monaco hardtop, V-8 automatic, power steering, power brakes, radio.
ONLY $1995

1961 OLDSMOBILE F-85 automatic, station wagon, power steering.
ONLY $600

1965 OLDSMOBILE Starfire hardtop, V-8, automatic, power steering, power brakes, power windows, radio, console floor shift with bucket seats.
ONLY $1595

1969 AUSTIN 1300 automatic transmission.
ONLY $1595

1965 JAGUAR 3.8-S automatic, radio, will be painted to a color of your choice.
ONLY $1675

1967 RAMBLER 440 2-door hardtop. Red and white. Special clearance price.
ONLY $1295

1963 MERCURY station wagon, V-8, automatic, radio, immaculate condition.
ONLY $1095

1963 OLDSMOBILE 4-door hardtop.
ONLY $795

SALE PRICES
ON ALL
CARS

All Cars Government
TESTED
or
GUARANTEED
to PASS TEST
Instant Financing
on Approved Credit

PLIMLEY
1010 Yates 382-9121
Open to 9 p.m.

P P P P P P P P P P P
P P P P P P P P P P P

GEM MOTOR SALES
66 MUSTANG 2-dr. H.T. $1395
66 IMPALA 4-dr. $1295
66 AUSTIN 1100 $795
65 FAIRLANE Sp. H.T. $1195
65 FORD convert. $1295
65 PLYMOUTH H.T. $995
Many, many more newer and older cars at the lowest prices in town.
480 Esquimalt Rd. 385-4311

EXCELLENT
'66 VW de luxe 1300, custom radio, city tested $975. 478-5821.

CONVERTIBLE, '61 CHEV, GOOD condition, except for dent on rear quarter panel, best offer, 477-6681.

'59 CHEV AUTOMATIC, GOOD second car, $225 or offers. 479-6805.

1962 ACADIAN BEAUMONT, automatic, 2-door, $400. 656-5202.

'62 CHEV., GOOD CONDITION, offers. 477-2747.

1970 CUDA, 340 4-SPEED. MANY extras. 656-1260.

1954 CONSUL. NEW CLUTCH, licenced and tested, $125. 383-8202.

'55 CHEV. GOVERNMENT tested. $200. 477-1786.

1966 BLUE FORD ECONOLINE, $800. 598-2128, anytime.

1956 DODGE V-8 REBUILT motor, $150. 385-1928, after 5 p.m.

1965 HILLMAN, GOOD SHAPE, $350. 479-3262, after 5 p.m.

139 CARS FOR SALE

ENSIGN
CHRYSLER-PLYMOUTH
DOWNTOWN
YATES AT COOK

CHOOSE FROM OVER
75
TOP QUALITY CARS
AND TRUCKS
AT
SALE PRICES
EXAMPLES:

1965 FORD Custom sedan. V-8 motor automatic, power steering, radio Stock No. 27081.
REG. $1495
SALE PRICE $1292
No down payment
$49 for 36 months

X X X X X X X X X X X

1966 PLYMOUTH Fury sedan. Slant 6 motor, automatic, radio. Stock No. 25022.
REG. $1495
SALE PRICE $1292
No down payment
$49 for 36 months

X X X X X X X X X X X

1967 CHEVROLET Biscayne 4-door sedan. 6 cylinder, standard transmission. Stock No. 90321.
REG. $1395
SALE PRICE $1195
No down payment
$40 for 36 months

X X X X X X X X X X X

1968 PLYMOUTH Belvedere 4-door sedan, 6 cylinder standard. Stock No. 7067.
REG. $1895
SALE PRICE $1650
No down payment
$58 for 36 months

X X X X X X X X X X X

1968 FORD custom 2-door sedan 6 cylinder, automatic. Stock No. 50291.
Reg. $1995
SALE PRICE $1750
No down payment
$61 for 36 months

X X X X X X X X X X X

1969 CHEVROLET Biscayne 4-door sedan V-8 motor, automatic. Ex RCMP staff car. Stock No. 50401.
SALE PRICE $1800
No down payment
$63 for 36 months

X X X X X X X X X X X

1969 PLYMOUTH Fury 4-door sedan, V-8 motor, automatic, radio. Low mileage. Ex B.C. Tel Car Carefully driven. Stock No. 8214.
SALE PRICE $2100
No down payment
$74 for 36 months

X X X X X X X X X X X

1970 VALIANT sedan slant 6 motor, radio. Stock No. 10411.
REG. $2495
SALE PRICE $2195
No down payment
$77 for 36 months

X X X X X X X X X X X

TRANSPORTATION
SPECIALS

1954 ZEPHYR Zodiac
SALE PRICE $133

1958 PONTIAC automatic transmission. radio.
SALE PRICE $295

1961 PONTIAC Tempest
SALE PRICE $295

1962 CHEVY II sedan.
SALE PRICE $395

1963 ACADIAN sedan 6 cylinder automatic.
SALE PRICE $495

1963 CHEVROLET Impala
SALE PRICE $495

X X X X X X X X X X X

ENSIGN
CHRYSLER-PLYMOUTH
DOWNTOWN
YATES at COOK
OPEN
WEEKDAYS
TILL 9 P.M.
386-2411

139 CARS FOR SALE

ENSIGN
CHRYSLER-PLYMOUTH
DOWNTOWN
YATES AT COOK

CHOOSE FROM OVER
160
1971 CARS and TRUCKS
ALL AT
SALE PRICES
EXAMPLES:

1971 VALIANT Duster sport coupe Slant 6 motor, automatic transmission, rear window defogger, body protection mouldings, vinyl seats, 6.95x14. Stock No. 1204. Brand new car.
SALE PRICE $2995
$84 down $84 per month approved credit)

X X X X X X X X X X X

1971 VALIANT sedan Hi performance slant 6 motor, automatic transmission, custom radio, body protection moulding, vinyl seats, 6.95x14 whitewall tires, de luxe wheel covers. Stock No. 1031. Near new car.
SALE PRICE $2995
$84 down $84 per month approved credit)

X X X X X X X X X X X

1971 PLYMOUTH Satellite 4-door sedan, V-8 motor, power steering, power brakes, custom radio, body protection mouldings, vinyl seats, light package undercoat, tinted glass F78x14 whitewall tires, de luxe wheel covers. Stock No. 8246. Near new car.
SALE PRICE $3595

X X X X X X X X X X X

1971 PLYMOUTH Satellite 2-door hardtop V-8 motor, power steering, power brakes, custom radio, rear window defogger, vinyl seats, F78x14 whitewall tires, remote control mirror, vinyl seats. Stock No. 8281. Near new car.
SALE PRICE $3695

X X X X X X X X X X X

1971 PLYMOUTH Fury custom station wagon V-8 motor, power steering, power disc brakes, custom radio. Heavy duty suspension, body protection moulding, J78x15 whitewall tires, vinyl seats with centre arm rest. Stock No. 5009. Near new car.
SALE PRICE $4495

X X X X X X X X X X X

ENSIGN
CHRYSLER-PLYMOUTH
DOWNTOWN
YATES at COOK
OPEN
WEEKDAYS
TILL 9 P.M.
386-2411

1 OWNER
FAMILY CAR 1966 PONTIAC LAURENTIAN 4 DOOR SEDAN 6 CYLINDER ONLY 49,000 MILES CALL CHARLIE PETERSON AT EMPRESS PONTIAC BUICK G.M.C. 382-7121 OR RES. 592-0458.

YATES STREET MOTORS
847 YATES STREET
384-5443 — 385-0031
'64 G.T.O., Hurst 4-speed, mags, buckets, 48,000 miles $1495
'57 FORD Ranchero V-8 top condition $795
'65 CORVAIR Sport Coupe $895
'63 PONTIAC Parisienne convert. V-8, A.T., P.S. $695

1965 VAUXHALL VIVA, RADIO, $750. May except older trade. 920 Falkland Road. 598-4756.

'62 RAMBLER, 4-DOOR. GOOD condition. Owner deceased. 479-4651, call after 6.

'56 PONTIAC SEDAN, V-8, standard transmission. $145. 385-5860.

'67 RAMBLER AMERICAN 2-door hardtop. Clean inside and out. $895. 477-3426, 2336 Maynard.

1967 PARISIENNE CONVERTible. Good condition. Clean, $1450. 479-7429.

MUST BE SOLD. 1969 VOLKSwagen. Immaculate condition, $1495. 477-8764.

1971 ACADIAN, V-8, STICK, bucket seats, vinyl roof, $3800. 477-8854.

ONE OWNER, 1969 DATSUN station wagon, $1700. 656-3388, 6 a.m.-6 p.m.

1965 METEOR CONVERTIBLE, asking $1100 or best offer. 2570 Asquith. 385-6893.

'59 ZEPHYR, GOOD CONDITION, tested, till June '72. $250. 477-6494, between 4:30-6.

1970 FIAT 850 SPYDER. DISC brakes, good shape, offers. 478-3234.

1964 T-BIRD CONVERTIBLE, all power equipment. Call Al, 386-7158 or Tom, 479-5322 after 4.

139 CARS FOR SALE

SUBURBAN
NORTH
ON DOUGLAS

VICTORIA'S
FORD CORTINA
HEADQUARTERS!!!

Need transportation???
Your choice!!!

1963
FORD Fairlane 4-door, V-8, automatic transmission, radio.

1962
METEOR 4-door sedan, V-8, automatic transmission, radio.

1962
FORD Galaxie 4-door, V-8, automatic transmission, power steering, brakes, radio.

1962
CHEVROLET station wagon V-8, automatic transmission, radio.

1962
ZODIAC 4-door sedan, 4-speed.

YOUR CHOICE!!!
$500
incl. tax and license. NO DOWN PAYMENT, $22 for 30 months.

WIDE OPEN TILL 10 P.M.
386-6131

S & H
FOR USED CAR VALUE
SEE
Victoria's TOYOTA People

1970 CORTINA 1600 Station Wagon, automatic, only 6,000 miles $2395

1969 DODGE DART G.T. 2-door hardtop, V-8, automatic, bucket seats, console shift $2395

1963 MERCURY COMET, V-8, power steering, power brakes, new tires $595

1968 AUSTIN MINI $995

1964 VOLKSWAGEN Beetle $695

1967 TOYOTA CORONA $1295

1968 CORTINA G.T. $1695

1964 VAUXHALL, low mileage $695

1964 CHRYSLER, V-8, power steering, power braking $795

1961 CHEV PANEL $695

1966 BUICK SKYLARK $1295

Many More at Your
TOYOTA H.Q.

SAUNDERS & HITCHMAN
2040 Cadboro Bay rd. at Foul Bay Rd.
592-2471

1963 MGB
New white paint, roll bar, custom radio, safety checked and reconditioned this sought after sport convertible will provide many more miles of fun driving.
$995
BRIAN HOLLEY MOTORS
3319 Douglas at Cloverdale
Phone 384-1161

WILLE MOTORS
69 VALIANT, V-8, At. $2195
69 PONTIAC $1195
68 REBEL $1395
68 TOYOTA wagon $1195
65 ACADIAN sedan $895
65 COLONY Park wgn. $1495
64 PONTIAC Custom Sp. $695
64 ACADIAN Custom Sp. $895
62 CHEVY II $495
Backed by one of the ISLAND'S largest Service CENTRES
Quadra at Pandora, 382-5333
3240 Douglas 382-2313

1970 AUSTIN AMERICAN. Owner transferred. Priced for quick sale. New condition. Low mileage. 598-4149.

1969 LAURENTIAN, PONTIAC fully powered, V-8 automatic, good condition. 24,000 miles. Offers. 592-4369.

1968 THUNDERBIRD 2-DOOR hardtop, Brougham interior, all power. Showroom condition. Private. 383-2349.

1967 VW 1500, 30,000, MOSTLY IN Europe, see to believe, $1150. Phone 598-2720, call 2129 Lerne Terrace.

'69 GTO, AUTO TRANS., P.B., P.S., 350 h.p., mags. Excellent shape, $2800. Trades considered. 748-6975 Duncan.

1966 RAMBLER, AUTOMATIC, power steering, air conditioning. All optionals. Tow hitch. Superior 66. Superior-Oswego.

'56 OLDS 98, NEW HYDRAMATIC transmission, power steering, power brakes. Must be seen. $375. 388-5290, after 6 p.m.

'66 CADILLAC
Sedan de Ville, 4-door hardtop. Fully powered, excellent condition. Asking $2900. 385-4468.

$495 AS IS, 1965 CHEVELLE Malibu, 6 automatic. 598-3983.

'59 OLDSMOBILE. GOOD CONDITION. $250 or offers. 656-4569.

1965 DODGE STATION WAGON. Asking $1150. Phone 386-7665.

1963 STUDEBAKER GRAND Turismo, 656-2064 after 6 p.m.

'64 HILLMAN, GOOD CONDITION. 3021 Wascana. 386-2316.

'62 ZEPHYR, RUNS WELL, best offer. 477-6554.

'59 PONTIAC CONVERTIBLE, V-8, $200. 478-6647 after 5 p.m.

'60 SIMCA, EXCELLENT CONDITION, $175. 384-7566 after 5.

1962 CADILLAC 2-DOOR HARDTOP, fully equipped. $395. 385-2225.

139 CARS FOR SALE

DOUGLAS
VOLKSWAGEN

YOUR LARGEST
VOLKSWAGEN DEALER
ON THE ISLAND

!! SALE !!
EXECUTIVE DRIVEN
UNITS

1971 VOLKSWAGEN Fastback, Iberian red. Radio, undercoat, etc.
ONLY $2695

1971 VOLKSWAGEN Fastback, Kansas beige. Radio, automatic, undercoat, etc.
ONLY $2995

1971 VW. Fastback, Shantung yellow. Radio, automatic, mag wheels, Michelin tires. GT stripes, etc.
ONLY $2995

1971 VW. Fastback, Marina blue. Radio, undercoat, etc.
ONLY $2695

1971 VW. Super Beatle, automatic, radio, undercoat, leatherette, etc.
ONLY $2295

Balance of New Car
Warranty on Above

USED VWs
Largest Selection
On the Island

1970 VW 411 sedan, radio, leatherette, undercoat. Lic. AJH 107.
ONLY $2995

1970 VW Fastback, deep sea green, undercoat, etc. Lic. AJB 171.
ONLY $2295

1970 VW de luxe Beatle, Marina blue, mag wheels, radio. Lic. AJA 104.
ONLY $1895

1970 VW Westphalia camper. Radio, Pastel white. Lic. ACD 639.
ONLY $3995

1970 VW Notchback. Radio, undercoat, Pastel white. Lic. ACE 888.
ONLY $2295

1969 VW Fastback, Marina blue. Automatic, radio, undercoat. Lic. EBB 099.
ONLY $2295

1969 VW Fastback, Maroon. Radio, etc. Lic. AJA 567.
ONLY $1995

1969 VW de luxe Beatle, jet black. Radio, etc. Lic. AAJ 572.
ONLY $1795

1968 VW Fastback. Radio. Marina blue. Lic. AJB 050.
ONLY $1895

1968 VW semi-camper. Lic. J18 788.
ONLY $2895

1968 VW 6-passenger crew cab. Lic. J18 824.
ONLY $2395

1968 VW WESTPHALIA camper, radio. Lic. AGF 042.
ONLY $3595

1967 VW de luxe Beatle. Radio. Lic. AJB 059.
ONLY $1295

1967 VW Squareback wagon, radio. Lic. AHB 609.
ONLY $1595

1966 VW de luxe Beatle, radio. Lic. AJB 056.
ONLY $1195

1966 VW de luxe Beatle. Radio. Lic. BHB 036.
ONLY $1095

1966 VW de luxe Beatle. Radio. Lic. AFD 671.
ONLY $1295

1964 VW Squareback wagon, radio. Lic. AGG 965.
ONLY $1395

1964 VW de luxe Sunroof Beatle, radio. Lic. JCD 870.
ONLY $895

1963 VW Squareback wagon. Radio. Lic. BBK 660.
ONLY $1195

1961 VW de luxe Beatle. Radio. Lic. ABA 877.
ONLY $695

1961 VW de luxe Beatle. Radio. Lic. AKF 599.
ONLY $695

139 CARS FOR SALE

DOUGLAS
VOLKSWAGEN

YOUR LARGEST
VOLKSWAGEN DEALER
ON THE ISLAND

1958 VW Beatle. Lic. ABD 915.
ONLY $495

Plus 40 Premium
Used Domestic Cars

BANK FINANCE
On Approved Credit

3329 DOUGLAS ST.
388-5466
Open 9 'til 9

CAPRI MOTORS LIMITED
Across From Fox Theatre
2644 Quadra St.
385-3512 385-2525

SUMMER SALE
70 Toyota $1995
70 Maverick 4, stand. $2095
69 Impala 2-dr. HT $2850
68 T-Bird Landau 4-dr. $3350
68 Road Runner, 383 aut. $1950
68 Datsun pickup $1450
68 Ford sedan V-8, aut. $1350
67 Ford ½-ton L.W. pickup $1700
66 Oldsmobile 4-dr. HT $1850
66 Ford Galaxie 2-dr. HT $1250
65 Fairlane 500, 4-dr. P.S. P.B. $1000
65 Impala 2-dr. HT, air cond. $800
65 Valiant, 2-dr. HT, V-8, aut. $1150
63 Ford Country Squire wagon $550
63 Chevy II wagon $400
63 Valiant sdn. 6, stand. $800
62 Plymouth sdn. 6, stand. $450
64 Meteor conv. V-8, auto. $695
63 Morris Mini $350
61 Mercedes 190 sedan $250
60 Chev wagon, tested $200
60 Vauxhall wagon, tested $200
61 Zephyr, green, tested $100
59 Zephyr, blue, tested $150
57 Chev wagon, tested $50
60 Pontiac, sdn. $200
58 Fargo ½-ton pickup $375
56 Fargo ½-ton pickup $275
62 Falcon sdn. $375
60 Cadillac Fleetwood $400
61 Austin Cambridge $300
58 Hillman sdn. $200
57 Chrysler conv. $275

BMW SALES
AND SERVICE

1963 COMET convert., 6-cylinder. Factory 4-speed, radio, power top $695

1969 VIVA 4-speed. 12,000 miles $1695

1966 AUSTIN 1100, 4-speed, mint condition $895

1969 MG Midget convert. 4-speed, radio $1595

1961 MERCEDES 220S. Leather interior $1595

Bavarian Auto Ltd.,
1750 Government
386-1515

1969 VOLKSWAGEN
AUTOMATIC
1500 de luxe Beetle, stick automatic, custom radio, w-walls, gas heater. Dark blue with white leatherette interior. Compare prices and buy this above average car for only.
$1399
BRIAN HOLLEY MOTORS
3319 Douglas at Cloverdale
Phone 384-1161

1967 ACADIAN
Premium condition. Economical six cylinder, automatic, radio, low mileage. Perfect second unit for the family.
Remember at METRO all reasonable offers accepted.
METRO TOYOTA LTD.
624 Finlayson
386-3516

1967 TRIUMPH TR 4A
I.R.S. Independent rear suspension, custom radio, wire wheels, British racing green with black interior. In above average condition and selling quickly for only
$1795
BRIAN HOLLEY MOTORS
3319 Douglas at Cloverdale
Phone 384-1161

1957 CHEVROLET WAGON
One owner, V-8, automatic. Immaculate condition.
METRO TOYOTA LTD.
624 Finlayson
386-3516

WORKHORSE
Chevrolet station wagon, 1966 Bel Air, body rough, mechanically perfect. Asking only $795 or best offer. Call 658-8882 evenings or weekends.

IMMACULATE 1966 PLYMOUTH Belvedere, 2-door hardtop, 6 cylinder, automatic, 32,000 miles, tested. Your terms. Victoria Auto Wreckers, 631 Princess. 383-8444, 479-4238.

1970 CHEVELLE SS, 396, 4-speed, cowl induction, factory mag wheels, wide oval tires, vinyl interior. Radio, racing stripes etc. 14,000 miles, good condition. Offers. 478-2030.

1966 DODGE CORONET SEDAN, 318, V-8, automatic, power brakes, power steering, custom radio, good condition, 1 owner, $1295. 477-8259.

1952 CHEV STANDARD 2-DOOR sedan, tested till Jan. '72. Well maintained, $160 or reasonable offer. 642-5626.

'63 FALCON, STANDARD 6, 18,000 miles on new motor, excellent condition. Owner has new car. $625 or offer. Can be seen at 413 Constance Avenue.

'67 CHEV CONVERTIBLE, IMmaculate, new upholstery, paint, motor, top. 479-2697.

T-BIRD CONVERTIBLE, 1962 chrome wheels, new top, $1200 or nearest offer. 479-4062 evenings.

1958 CHEV 2-DOOR, V-8, chromes, $275 or offers. 479-2787.

'64 METEOR WAGON, GOOD running, $700. 479-3170.

1957 ZEPHYR. RUNS WELL. Pretty good shape. $150. 385-4626.

TAKE OVER PAYMENTS ON good repossessed cars. 382-3567.

'67 SATELLITE V-8 AUTOMATIC 2-door hardtop, after 6, 385-4150.

1958 MORRIS MINOR, $135. 592-6771 or 382-3397.

'64 PLYMOUTH STATION wagon, $875. Excellent. 592-6158.

1966 AUTOMATIC, FORD Custom 500, 386-2594 after 5:30.

139 CARS FOR SALE

—HORWOOD MAZDA—

1971 VOLKSWAGEN Super Beetle, radio, yellow. Save on this nearly new unit.
ONLY $2195

1971 MAZDA 1200, automatic, radio. Save $250. 6000 miles.
ONLY $2045

1970 MAZDA station wagon, 4-door model. Reclining seats.
ONLY $2345

1969 FIREBIRD coupe, 350 V-8, automatic, power steering. Orange.
ONLY $2695

1969 PLYMOUTH Fury, V-8, automatic, power steering and brakes, radio.
ONLY $2395

1969 MGB — GT. Wire wheels, hard to find model.
ONLY $2695

1968 CAMARO coupe, chrome wheels, V-8, automatic, power brakes and steering.
ONLY $2295

1968 CORTINA GT 2-door sedan. Low mileage.
ONLY $1595

1968 AUSTIN 1100. Radio. Very clean one-owner car.
ONLY $1195

1968 RAMBLER sedan. Automatic, one owner.
ONLY $1495

1968 FORD LTD Country Squire 9-passenger station wagon, wood trim. All power.
ONLY $3595

1965 CORVAIR Monza 2-door hardtop, 4-speed.
ONLY $1095

1965 BEAUMONT sedan, V-8, automatic, radio, power brakes and steering. Only 39,000 miles.
ONLY $1395

—SPECIAL—

1965 PONTIAC Parisienne convertible. New top, V-8, automatic, electric glass.
ONLY $995

1962 MERCEDES Benz 220 sedan. Tested.
ONLY $695

1950 CHEVROLET pickup, automatic.
ONLY $495

Open till 9 p.m.
—HORWOOD MAZDA—
385-1451
Johnson and Blanshard

PETER POLLEN
FORD

WHERE YOU
BUY WITH
CONFIDENCE

Over 60 Premium
Reconditioned Cars
and trucks to
choose from

ALL SOLD WITH
7 DAY
MONEY BACK
GUARANTEE

PETER POLLEN
FORD
1060 Yates St. — 384-1144

1970 MAVERICK
2-door coupe, 6 cylinder, automatic, custom radio, racing mirrors, whitewall tires. An extremely clean car with metallic green exterior. All for only
$1995
BRIAN HOLLEY MOTORS
3319 Douglas at Cloverdale
Phone 384-1161

1968 DATSUN PICKUP
Excellent condition. This unit has just been traded. Fully equipped including heavy duty bumper with trailer hitch.
Remember at METRO all reasonable offers accepted.
METRO TOYOTA LTD.
624 Finlayson
386-3516

1970 PLYMOUTH GTX, EVERY option. $5,500 new. Only 3,000 miles. Take trade plus cash. Value $4,300. 652-2631 or 652-1788.

1964 OLDSMOBILE STARFIRE 2-door hardtop, good condition. 652-1473.

1960

150 CARS FOR SALE

EMPRESS
PONTIAC BUICK
GMC

GOODWILL USED CARS

1969 ACADIAN 4-DOOR SEDAN. POPULAR 6 CYLINDER AUTOMATIC WITH RADIO, FINISHED IN RED WITH BLACK INTERIOR.
ONLY $2295

1965 CHEVELLE CONVERTIBLE, 6 CYLINDER AUTOMATIC, RADIO WHITE WITH BLUE INTERIOR. SPORTY LITTLE CAR.
ONLY $1295

1965 METEOR 4-DOOR SEDAN, V-8, AUTOMATIC TRANSMISSION, POWER STEERING, RADIO. WHITE WITH A TAN INTERIOR. IDEAL FAMILY CAR FOR
ONLY $995

1964 ACADIAN 2-DOOR SEDAN, ECONOMY 6-CYLINDER MOTOR. CAR VERY CLEAN THROUGHOUT.
ONLY $895

1969 DODGE CORONET 2-DOOR COUPE, V-8, AUTOMATIC, POWER STEERING, RADIO, VINYL TOP, GOLD FINISH WITH WHITE INTERIOR.
ONLY $2395

1968 LE SABRE 4 DOOR HARDTOP, V-8, AUTOMATIC TRANSMISSION, POWER STEERING, POWER BRAKES RADIO, FINISHED IN NAVY BLUE WITH RICH BLUE INTERIOR. LOW MILEAGE UNIT.
ONLY $2595

1970 CHEVROLET IMPALA, V-8, AUTOMATIC TRANSMISSION, POWER STEERING, POWER DISC BRAKES, RADIO, FINISH IN LIGHT GREEN WITH FOREST GREEN INTERIOR.
ONLY $3195

at

EMPRESS
PONTIAC BUICK
GMC

382-7121

2867 DOUGLAS STREET
DRIVE IN OFF TOPAZ

THREE POINT MOTORS

'70 VOLKSWAGEN Very attractive! $1,895

'69 VAUXHALL VICTOR Smart, well-maintained low mileage unit $1,695

'69 DATSUN WAGON Excellent condition $1,995

'67 SIMCA Only 22,500 miles $795

'66 ROVER '2000' In top condition throughout $1,750

THREE POINT MOTORS
Government at Hillside
385-6737

1971 TRIUMPH GT 6 PLUS

British racing green with black interior, custom radio, radial tires. Buy this near new car and save hundreds of dollars.

$2995

BRIAN HOLLEY MOTORS
3319 Douglas at Cloverdale
Phone 384-1161

'71 VW; '71 CHEV ¾ P.U.; '68 FALCON Futura 5p. coupe; '68 CHEV ½-ton; '64 DODGE P.U.; '63 BUICK; '62 VW, clean; '61 PONTIAC sedan; '51 CHEV 1-ton.

LES BLOW'S (BRITISH MOTORS)
2940 DOUGLAS STREET
PHONE 384-7843

TRANSFERRED
Must sell both of our truly immaculate automobiles. 1969 Grand Prix, offers. 1968 Austin, $1295 or nearest offer. 477-8784.

UNIVERSITY STUDENT MUST sell 62 Hillman Superminx, 1592 c.c., 40,000 miles. New generator, water pump, Whitewalls. Reliable. Offers. 386-5940.

'67 COUNTRY SQUIRE, 9-passenger station wagon. Power steering, brakes and back windows, 390, 44,000 miles. Rare model. Offers. 383-6153 or 383-7457.

'54 FORD 2-DOOR HARDTOP, 3 speed, floorshift. Brakes gone, '52 Pontiac 4-door rebuilt motor, transmission slips. Bot as is, or for parts. 382-4190.

1960 PONTIAC PARISIENNE convertible, V8 automatic licensed and tested $250. 2625 Prior, Apt. 6.

'56 MONARCH SEMI CUSTOM, collectors item. Showroom condition. Offers? 384-8506.

150 CARS FOR SALE

—McCALLUM MOTORS—
—DATSUN — VOLVO—

1968 FALCON Futura 4-door sedan, big six, automatic transmission, radio. Beautiful gold and black exterior.
ONLY $1495

1966 BUICK Le Sabre 4-door sedan. This is a 1-owner car with 47,000 miles. All power options. A very clean unit.
ONLY $1495

1963 CHEVROLET Impala 2-door hardtop, V-8, automatic transmission, red and white exterior. Must sell at this price.
ONLY $795

1969 AUSTIN Mach II "1000" this sporty looking unit has radial tires with tack and radio.
ONLY $1195

1965 VAUXHALL Viva 2-door sedan, great transportation at this price.
ONLY $595

1963 KARMANN GHIA hardtop. Just over 40,000 miles makes this a must sell item.
ONLY $895

OVER 35 MORE CLEAN TRADES TO CHOOSE FROM

McCALLUM MOTORS
—DATSUN — VOLVO—
It Pays to "TAKE A LOOK"
at YATES and COOK
386-6168

SPEEDWAY VOLKSWAGEN

SELECTION WITH UNBEATABLE PRICES

70 VOLKS de luxe	$1795
70 TOYOTA	$1795
70 TOYOTA (AT)	$1895
70 AUSTIN Mini wgn.	$1195
69 VW pickup	$2295
69 VOLKS (AT)	$1795
69 ROVER TC	$3295
69 DART G.T.S.	$2695
68 VOLKS de luxe	$1395
68 VOLKS de luxe	$1495
68 CORTINA (AT)	$1695
68 FAIRLANE 500	$2195
68 CORTINA	$1395
67 CHEV convert.	$1895
67 VW sunroof	$1395
67 WILDCAT	$2295
67 VW de luxe	$1295
67 MUSTANG	$1895
TANG	$1895
66 VALIANT H.T.	$1495
66 CHEV 4-dr. (AT)	$695
66 PONTIAC	$795
66 VOLKS de luxe	$1195
66 RAMBLER convert.	$1295
66 VW de luxe	$995
65 VW wagon	$695
65 VW wagon	$695
65 DATSUN wagon	$995
65 ACADIAN Hardtop	$895
65 ACADIAN Hardtop	$895
65 TOYOTA Crown	$895
65 FORD ½-ton	$995
64 OLDS	$200
64 VW notchback	$895
63 RAMBLER (AT)	$295
63 DODGE Pickup	$795
63 VW wagon	$895
63 ACADIAN (AT)	$895
61 COMET	$395
60 MINI	$395
50 MORRIS Oxford	$100

SPEEDWAY VOLKSWAGEN
FOR 18 YEARS UNDER THE REVOLVING VOLKSWAGENS
BOTH SIDES OF YATES
385-2415

'64 ACADIAN CANSO 2-DOOR h.t., 350 h.p., 4-speed, posi, custom interior, mags, and much, much more. Will sacrifice and take anything of value on trade. Dave, 384-3022 or 386-7330.

DUNE BUGGY
60 h.p., full top, chrome wheels, metal flake finish. Will take small car or boat on trade. Dave, 384-3022 or 386-7330.

1969 FORD COUNTRY SEDAN, 390, power disc brakes, radio, tinted windshield, 2-way tail gate, new belted tires, 25,000 miles, super condition. 382-5601.

MUST SELL 1971 DATSUN DE luxe 1600, radio, custom tachometer, standard 4-speed, vinyl roof. Best offer. 478-4398.

'69 PLYMOUTH FURY III CONVERTIBLE. Power steering, brakes. Automatic. 19,000 miles. Will consider trades. 478-4909.

1968 CHEVELLE SS 396, EXCELLENT condition. Standard transmission, plus many extras. $1995. Phone 592-2218.

LIKE NEW, 1969 MAZDA 1500 wagon, 19,000 miles. $1950 or best offer. 592-6771 or 382-3397.

'62 CHRYSLER, 2-DOOR HARDTOP, $350. 384-8864.

1960 PONTIAC SEDAN, GOOD shape. Offers. 478-5602.

150 CARS FOR SALE

"PUTTING YOU FIRST KEEPS US FIRST"

ISLAND'S LARGEST SELECTION OF O.K. USED CARS !!!

1970 RENAULT R-10 4-speed, radio.
ONLY $1395

1969 DODGE Swinger, 340 V-8, automatic transmission, radio.
ONLY $2495

1968 BUICK Wildcat 4-door hardtop. Fully luxury equipped.
ONLY $2995

1968 OLDSMOBILE Cutlass convertible, fully power equipped.
ONLY $2395

1968 PONTIAC 2-door hardtop, V-8, automatic transmission, power steering, radio.
ONLY $2295

1967 METEOR Wagon V-8, automatic transmission, power steering, and brakes, radio.
ONLY $1995

1967 PONTIAC Parisienne sedan, V-8 automatic transmission, power steering, brakes, radio, one owner.
ONLY $1995

1965 CORVAIR 4-door hardtop, 4-speed, radio.
ONLY $895

1965 FORD Ranch wagon, V-8.
ONLY $1095

1965 PONTIAC Parisienne 4-door hardtop, V-8, automatic transmission, power steering, power brakes, radio. 1 owner vehicle.
ONLY $1395

1959 CHEVROLET sedan automatic transmission, radio. Very nice unit.
ONLY $295

CORNELL "CHEVROLET COUNTRY"
3050 DOUGLAS STREET
(Opp. Mayfair)
385-5777 — 'til 9 p.m.

1969 FIREBIRD 2-door hardtop V-8, all factory equipment including many options. This unit must be seen.

Remember at METRO all reasonable offers accepted.

METRO TOYOTA
624 Finlayson
386-3516

1966 BUICK SPECIAL IN EXCELLENT condition, 2-door, V-8, automatic, power steering, power brakes, good tires, 43,000 miles. $1700 cash. 478-1300 evenings or weekends.

1961 FORD SEDAN Excellent body, Tires and motor. Steal at $275 382-8308

1969 PLYMOUTH FURY 383. High performance. Immaculate condition. Reasonable offer. 598-4824.

'62 DODGE DART, POWER steering, speed automatic. Offers. Leaving town. 388-4902.

1967 CHRYSLER 300, BUCKET seats, 4-door hardtop, radio, $3595 or best offer. 383-8997.

1961 AUSTIN CAMBRIDGE. Good condition. Good tires. Radio. $350. 658-8057 after 6p.m.

1960 RENAULT, GOOD CONDITION. Phone between 5 and 6:30. 592-6034.

'67 COUGAR GT 390, $2,000 OR offers. Consider trade for '65 Chev. and cash. 652-2177, 5-9 p.m.

1970 OLDSMOBILE CUTLASS, excellent condition, must sell, $3,100 or offers. 384-8835.

YOU PAY LESS AT ART'S CAR SALES

LEAVING FOR U.K. 1967 RAMBLER Rebel. $1,550 or nearest offer. 478-1924.

SACRIFICE '67 BUICK CONVERTIBLE. Must go this weekend. 479-6979.

1970 ENVOY EPIC SL 90, 4-speed, 4-door vinyl roof, $1600. 478-4533, before 9 p.m.

1961 PONTIAC 4-DOOR HARDTOP, V-8 automatic, power steering, radio. 478-4568.

1969 VAUXHALL VIVA. SL. 8500 miles, automatic, radio. $1745. 592-2898.

LEAVING COUNTRY, '68 FIREBIRD, overhead cam, power steering, automatic, $2200. 656-4710.

'64 RAMBLER AMERICAN, 64,000 miles, one owner, tested, best offer. 477-5897.

1960 CONSUL, TESTED, $225. 4331 Ridgewood Crescent. 479-5462.

1961 KARMANN GHIA, IMMACULATE condition. $850. 383-7924.

150 CARS FOR SALE

N
N N
N N
N N
N NATIONAL N
N N
N CHRYSLER N
N N
N DODGE N
N N
N N
N N
N N
N

BOTH SIDES OF THE 800 BLOCK YATES ST.
384-8174
Open 'Til 9 P.M.

DEPENDABLE USED CARS

"DODGE COLTS"
Built in Japan By Mitsubishi
4-door sedans with all these features
1—Reclining bucket seats.
2—1600 cc — 100 h.p. motor.
3—Front disc brakes.
4—De luxe wheel covers.
5—Car door opening warning lights.
6—Bumper guards.
ONLY $2297

VICTORIA'S LOWEST PRICES

1963 PONTIAC Parisienne sedan, V-8, automatic, power steering, radio.
ONLY $695

1970 DODGE Polara 2-door hardtop, 318 V-8, automatic, power steering and brakes, radio. Balance of warranty.
ONLY $3095

1960 METEOR sedan, V-8 automatic, radio.
ONLY $295

1969 DODGE Coronet 440 sedan, 318 V-8, automatic, custom radio, power steering, vinyl roof. Balance of warranty.
ONLY $2495

1967 COMET Capri 4-door sedan, 289 V8 automatic, custom radio, one owner.
ONLY $1495

1968 FORD Fairlane Fastback, 2-door hardtop, automatic, power steer-radio. Low mileage.
ONLY $2195

1963 FALCON 4-door wagon, 6 cylinder, radio.
ONLY $495

NATIONAL CHRYSLER DODGE
819 Yates St.
384-8174

MIDGLEY OTR LTD. RES

EXCLUSIVE AMERICAN MOTORS DEALER

BRAND NEW '71 GREMLIN
$2298

4 CARS — WHOLESALE!

1963 MERC sedan, V8, automatic, radio
ONLY $460

1963 PONTIAC 2-dr. hardtop, 327 V8, radio, etc.
$512

1961 PLYMOUTH sedan 6 cyl. automatic
ONLY $176

1964 MERCURY sedan, V8, automatic, radio, etc
ONLY $376

NO TRADES! WHOLESALE! NO DOWN PAYMENT

GREMLIN — MATADOR
HORNET
AMBASSADOR — JAVELIN
at
REG MIDGLEY MOTORS LTD.
736 Cloverdale Ave.
385-8756

1960 HILLMAN SEDAN, LOW mileage, licensed and government sticker. Cash $125. 656-2868.

1967 SIMCA 1000. LOW MILEAGE, good running condition. $550. 652-3258.

1967 FORD FAIRLANE 4-DOOR, standard, good mechanical condition. $950. Mr. Magee, 388-6651.

'59 BUICK, 401 CU. IN. ENGINE. Good condition. Asking $100 or offers. 479-6958.

1969 DATSUN SPORT, GOOD condition, radio, tape deck. $1900 or offers. 385-0174.

1963 MERCURY METEOR H.T. 260 V-8. Standard, 1-owner. Open to reasonable offers. 478-4909.

150 CARS FOR SALE

1970 ACADIAN S.S. 350 V-8. Hurst 4-speed, fully equipped including stereo tape. Premium unit.

Remember at METRO all reasonable offers accepted.

METRO TOYOTA LTD.
624 Finlayson
386-3516

'69 LTD COUNTRY SQUIRE beautifully equipped. 429 V-8, automatic, power steering, power brakes, trailer package, positraction, load levelers, AM-FM and stereo tape, much more. Showroom condition. $3500 or offers. 477-2946.

'67 LINCOLN CONTINENTAL 2-door hardtop, all power, air conditioning and stereo. 1969 Beaumont, power disc brakes, 4-speed, positraction. Will consider small car or boat as trade. 478-3874.

'69 CHEVELLE 2-DOOR HARDTOP, V-8 automatic, power steering, radio, $2595. Trades and terms available. Cadboro Bay Motors. 477-2102.

1967 FORD FALCON STATION wagon, 289, Auto, good tires. Only 28,000. $1,550. Phone evenings, 592-7162.

1970 MAVERICK DE LUXE, LOW mileage, must sell, $1,850 or offer. 1968 Datsun pickup, good condition, $1,300. 383-5350.

'65 INTERNATIONAL TRAVELall, 4X4. Good shape, $1300. 384-5554, phone between 5 and 7 p.m. only.

1955 OLDSMOBILE, 4-DOOR sedan, blue and white, rebuilt motor good shape. $150. Jacques-Godin, 386-1436.

1962 FORD CONVERTIBLE V-8. New top, upholstery, power steering and brakes. Immaculate! $600 firm. 658-5564.

'64 DODGE, 2-DOOR HARDTOP, 318 automatic, radio, stereo, power brakes. $900. Can be seen at 1515 Vining. 384-2804.

1966 BEAUMONT SPORT DE luxe, 2-door hardtop, V-8, automatic, buckets, very clean, $1350. 382-0478 or 388-7233 (Phil).

1964 COMET CALIENTE, 2-DOOR hardtop. Radio, heater, tape deck, tach, new wide ovals. New 289, V-8, new automatic transmission. 384-6481.

'67 FORD GALAXIE XL, ALL power, vinyl roof, spotless, tested. $1750. Some terms. 384-7013 evenings.

151 FOREIGN IMPORT AND SPORTS CARS

1963 AUSTIN HEALEY 3000. Roll-up windows, stebro, Michelins, beautiful deep blue paint, new interior, whole drivetrain rebuilt 1,500 miles ago. A beautiful road car. Must sell quickly, $3,200 invested, what offers. 592-4228.

'65 SUNBEAM ALPINE Series IV. Convertible top and hardtop. Recent motor job. New clutch assembly. Exceptionally clean. Well cared for. Asking $1350 or offers. 385-4665.

1961 HUMBER SUPER SNIPE. Power steering, power brakes, automatic, radio. Walnut and leather interior. Offers. 382-9343, 3038 Admirals.

1967 FIAT 850 SPIDER, 29,000 miles. Radio, new top. Moving. Must sell quickly. $1250. 598-1147 or 598-5038.

69 TRIUMPH TR250, OVERdrive, radio, tonneau, 5 radials, driving lights, new B.R.G. Asking $2,495. Duncan, 746-4260.

1965 SUNBEAM TIGER, NEW top, paint, carpeting and tires, $1,500 or offers. 598-3466.

1969 JAGUAR XKE-ROADSTER, yellow, 33,000 miles, new tires. 598-2225.

1964 TRIUMPH HERALD 1200, needs rear-end work. $300. 383-2464.

LEAVING VICTORIA, MUST sell, 1969 Sunbeam Alpine GT. 12,000 miles. 592-1845.

1959 MGA ROADSTER, TWIN cam, 4-wheel discs, headers. 598-4065.

1962 AUSTIN HEALEY, VERY good condition, any reasonable offer, 592-6305.

1960 MGA 1600, GOOD CONDITION, 70,000 miles. 592-3710, before 8 p.m.

'58 SUNBEAM RAPIER, TACHOmeter, twin carbs, good condition. $315. 652-2138.

1967 VW, 15,000 MILES. A-1 condition. Owner giving up driving. Cash deal. Phone 384-6264.

1969 MGB. EXCELLENT CONDITION. New tires. Radio and whitewalls. $3,000. 385-3625.

'58 TR3A ROADSTER, RADIALS, overdrive, good top and tonneau. 592-0621.

1969 ROVER TC DE LUXE. LOW mileage. Excellent condition. $3200 cash. 385-8826 evenings.

'67 MGB HARDTOP, EXCELlent condition. Must sell. Best offer. 592-7956.

'65 ROVER 2000, RADIO, RADIALS, rebuilt engine, $1450. 656-3771.

1966 EPIC, EXCELLENT CONDITION, $675 or best offer. 384-7326.

1969 TRIUMPH SPITFIRE, MARK III. 382-3475.

'67 MIDGET, TESTED, RADIO, going to Europe. Offers. 388-6971.

ROBB SPORTS SEDAN 383-6400 or 743-5559

1969 MERCEDES 280 SL, 1 owner, will trade. 658-8938.

154 TRUCKS AND BUSES

4-WHEEL DRIVE SALE!
'68 Dodge hubs, 4-ton winch
'67 CJ5 jeep, V-6, hubs
'69 Wagoneer, V-8, A.T., P.S., P.B.
'69 Jeepster, V-6, hubs, radio.
Also panels, carryalls, pickups.
VICTORIA JEEP 597 Hillside

TANDEM DUMP
'67 I.H.C. 1800 LOADSTAR, 392 V-8, 5 and 4 transmissions, good rubber, new brakes. A very clean owner driven unit. Phone Alan Catt at 382-7121 or 478-5995.

1968 GMC ¾-TON HEAVY DUTY, 11,000 miles, with '68 10' Security, vanity, fridge, oven and heater, very clean. $5,495.
S. J. PEDEN LTD.
2855 Quesnel St. 386-3464

1969 DODGE HALF-TON custom, 15,000 miles, V-8 automatic, radio. Small Skylark camper and jack. Like —new. Asking $2,995. 642-3635.

JEEPS 1964, FULL SHOCK, government tested, licenced, $595 each. Old Country Rentals, 2920 Bridge Street. 386-6345.

SEMI-TRAILER, 30-FT. SINGLE axle on air. Good rubber, canvas top and removeable sides. $500. 743-2830.

BRAND NEW DATSUN 1-TON pickup, fully equipped, $2,250.
McCALLUM MOTORS LTD.
1101 YATES ST. 386-6168

FOR SALE: STOCK TRUCK, 1959 Ford one-ton with duals and new stock box. Phone 246-3124 Chemainus.

4-WHEEL DRIVE BRONCO 1969. Excellent condition. Many extras. 8,000 lb. winch. 30,000 miles. $3500. 478-6028.

VOLKSWAGEN '61 PICKUP, good gear, extra good deal for $450. Been through inspection. 652-3189.

1963 INTERNATIONAL ½-TON, 1100 series. Good shape, good work truck or transportation. Offers. 382-6841.

'66 CHEV PICKUP AND LOW profile camper, 6' box, 6 cylinder. Offers. 477-2469.

1966 FARGO ½-TON V-8 STANDard transmission with canopy. 479-1069.

1967 I.H.C. ½-TON TRUCK, custom-cab, automatic, radio, $2295 or best offer. 383-8997.

1959 FORD, V-8, ¾-TON, TRADE for late model, low mileage car, or sell. 385-7970.

1968 MERCURY ¾-TON 4x4 long wide box, $2,750. 384-6242 or 383-3131.

'59 DODGE 1-TON, BABY duals, twin hoist. 388-4801.

'55 FARGO PICKUP, 6 cylinder, $250. 385-0595.

'69 CHEVY ½-TON, GOOD CONDITION. 383-7940.

1964 CHEV. ½-TON PANEL, 4X4, good shape. 478-6548.

1965 FORD ECONOLINE WINDOW van, good condition. 642-3472.

154 TRUCKS AND BUSES

EMPRESS
PONTIAC BUICK
GMC

1969 CHEV ½-ton Pickup V-8, radio, wide long box.
ONLY $2095

1968 FORD ½-ton Pickup 6-cylinder motor, radio, wide long box.
ONLY $1895

1969 INTERNATIONAL ½-ton pickup, 6-cylinder motor, wide long box.
ONLY $2095

1966 MERCURY ½-ton pickup wide long box, heavy rubber with 6-cylinder motor.
ONLY $1395

1965 GMC Panel ½-ton, 6-cylinder, 4-speed, transmission and side window.
ONLY $1095

1966 GMC ½-ton Panel 6-cylinder with 4-speed transmission, side window.
ONLY $1495

1967 INTERNATIONAL ½-ton Pickup, V-8, wide box.
ONLY $1295

1967 INTERNATIONAL Travelall, V-8, 4-speed transmission.
ONLY $1495

at

EMPRESS
PONTIAC-BUICK
GMC
382-7121

2867 DOUGLAS STREET
DRIVE IN OFF TOPAZ

HI VALUE TRADES

66 Falcon St. Wgn., 6 cyl. 3 spd.	$750
67 INT. ½-ton P.U., V-8, canopy, excellent	4-sp., $1895
63 FORD ½-ton P.U., 6 cyl.	$495
65 PONTIAC sedan, 6 cyl., Radio	A.T., $695
65 Int. 4x4 Travelall, power winch	$1895
56 WILLYS 4x4 pickup	$695
66 I.H. ¾-ton pickup, 4-spd. canopy	with $1495
63 CHEV. S.W., V-8, low mileage	$595

Trades accepted — I. H. Financing

INTERNATIONAL HARVESTER
517 Herald St. 388-5508

"CHEAP PICKUPS"

67 Chev 6, ¾-ton P.U.	$1495
66 Dodge 4-wheel dr. P.U.	$1695
65 Ford 6, long box P.U.	$1095
64 Ford V-8, auto, P.U.	$695
64 Chev 6, ½-ton P.U.	$895
63 Chev P.U. needs paint	$695
58 Chev ½-ton P.U.	$395
50 Chev ½-ton P.U.	$195
also	
70 GMC ¾-ton 4x4	$3495
57 Merc. Flat deck	$695

Colwood Motors, 478-1824
1836 Island Highway

LAST WEEK!!!
Let our closing be your gain. Everything open to offers.
'66 Lincoln, loaded, has air; '68 Chev 1T; '62 Ford wrecker, V-8; '65 Meteor wagon, V-8; '64 Chev wagon; '59 Chev 2T; '58 Chev 2T; '63 Ford dump C800; '59 Dump C600, V-8 auto! Forklifts, compressors and many more items. All must go by July 31.
Island Used Cars and Trucks
854 Pandora 383-3933

GEM MOTOR SALES
69 FORD ½-T., V-8, AT, low mileage, as new, wide long box $2995
69 ECONOLINE AT, 6 cyl. $2295
67 FARGO ½-T, long wide box $895
66 FORD ¾-T, cab and chassis $1395
64 GMC ½-T. Like new $1195
Ran Del truck camper $395
480 Esquimalt Rd. 385-4311

'69 FORD CAMPERETTE 360, 4-speed. 479-1986 or 479-1396.

158 TIRES

RADIAL TIRE HEADQUARTERS

Sizes to Fit All Makes and Models

Complete Range of MICHELIN X and SEMPERIT Tires

"Chargex or Pay Day Terms"

D & D TIRE
1620 Blanshard St.

3 SUMMER TIRES, 650X13, whitewalls, both for $20. 382-0024.

160 PARTS, ACCESSORIES

RINGS, BEARINGS, GASKETS, exchange brake shoes, drum turning, pin fitting, valve seat machining.
CORDS PISTON RINGS
At 834 Johnson St. 383-0011

ATTENTION CAMPER OWNERS Auxiliary gas tanks, tire mounts and bumpers. Oak Bay Texaco, 1990 Oak Bay Ave., 598-3411.

1951 DODGE PARTS, BRAND new 6-volt battery. Some new parts. 2713 Cavendish after 6 p.m.

45 D.C.O.E. WEBER CARBURETOR, jetted for cooper "S". Offers. 592-3286, 5:30 - 6:30.

1964 FORD 390, ENGINE PERFECTLY good condition, $150 or nearest offer. 383-8302.

1961 VOLKSWAGEN TRANSMISSION. Good working order. 478-3825, after 5:30 p.m.

1959 BUICK PARTS FOR SALE. Phone 385-4182.

WANTED: WINDSHIELD FOR '62 and up Anglia. 382-5207 after 6.

3 1950 THAMES PANELS, VOLVO running gear. Offers. 686-8453.

'55 VOLKSWAGEN IN PARTS for sale cheap. 477-1786.

160 PARTS, ACCESSORIES

OUR NEW LOCATION
2180 Blanshard Street
Your Car's "Heart" is the BATTERY
For a Strong, Sure Start Every Time GET an "ACME"
LOWEST PRICES IN TOWN
Delivered and Installed
FRANCIS BATTERY & TIRES LTD.
Retreading Specialists

RADIATOR REPAIRS, FAST TOP quality radiator repairs at Maurice's Auto Body, 427 Bay St., Phone 384-3121. Located behind the Burnside Pay and Save Gas Station.

162 AUTO REPAIRS, SERVICE AND TOWING

LARRY'S IMPORT CAR CENTRE
Expert repairs on all Sports Cars
Opp. Arena, 1930 Blanshard, 385-6614

VOLKSWAGEN PARTS And Repairs Available at BAVARIAN AUTO LTD.
Gov't and Herald 386-1515

YOUR SCRAPPED CAR hauled away. Reasonable rates. $5 charge for cars brought to our yard. 2015 Millstream Rd., 478-6212.

TRANSWILL AUTOMATIC transmission specialists. 384-2851. Rebuilt auto transmissions from $69.95. Tuneups from $11.95.

166 CARS AND TRUCKS WANTED

Good, Clean CARS AND TRUCKS WANTED
Cash in 5 Minutes
— PLIMLEY —
1010 Yates St.

INSTANT CASH FOR Sports Cars and Imports
BRIAN HOLLEY MOTORS
3319 Douglas — 384-1161

CASH For Good Clean Cars
HORWOOD MOTORS
810 Johnson

SELLING CASH OR CONSIGN
ART'S CARS — 383-8302

CASH OR CONSIGN, ENGLISH or compacts preferred. Haldth Motors, 1500 Blanshard. 384-6713. Formerly Hou-ton Motors.

ACADIAN, CHEVY II, VALIANT, or Volkswagen van. Approximately $700. 477-4826, evenings.

'65-'66 MUSTANG 289, 4-SPEED. 382-4587.

168 CAMPERS, TRAILERS AND MOTOR HOMES

S. J. PEDEN LTD.
YOUR VANGUARD DEALER
GOING ON VACATION?

Enjoy this vacation and many to come in a new Vanguard camper, trailer or mini motorhome. Campers start as low as $1215. For the 8 pt. Maverick and the 13-ft. trailer is only $1735. We have a large stock ready for immediate delivery. See them today.

USED UNIT SPECIALS

1968 G.M.C. ¾-ton heavy duty, 11,000 miles, with '68 10' security, vanity, frig, oven and heater, very clean. $5,495
8' Sleeper, ice box $725

BUILDING?
All materials in stock to build your own camper or trailer. Let us save you $$$ on all your building needs.

NOW OPEN WED., THURS. AND FRI. NIGHTS 'TIL 9:00

S. J. PEDEN LTD.
2855 Quesnel St. 386-3464

SEAGULL CAMPERS
PROWLER TRAILERS
DIVISION OF DOMINION MOTORS LTD.

Fibreglass Trailer boat, sleeps 2. Furnace, 1½-h.p. outboard motor. Can be towed by small car. $995

8½ Southpark camper, furnace, 3-burner stove and oven, propane, light, 110 and propane fridge. Was $2695 Now $2595

Trailer awnings, $89.95 and up.

Campers bought for cash or consign
1812 Douglas St. 385-5012

— RENT —
A MOTOR HOME
Sleeps 6, self-contained, off season rates available.
BOOK NOW
PURVIS FLACK TRAILER SALES LTD.
1915 Quadra, across from the Curling Rink
Phone 388-9188 382-4611

A TRULY, BETTER-THAN-usual buy, owner posted to Europe, 22-foot tandem, 15" 10-ply tires, 4-wheel electric brakes, white and gold exterior, spacious interior, 11 windows with storms included. Insulated against heat in summer, cold in winter. This custom-built unit has only travelled 8,000 miles. A ¾-size bath, rather than usual stand-up shower. 40-gallon fresh-water tank, electric hot water tank, toilet with holding tank and much more. A $5,000 unit going for $2,995. View it at 202 Bailey, Belmont Park, Victoria. 478-7084.

1968 GMC ¾-TON HEAVY DUTY, 11,000 miles, with '68 10' Security, Vanity, Fridge, oven and heater, very clean, $5,495.
S. J. PEDEN LTD.
2855 Quesnel St. 386-3464

AIRSTREAM 21 FT. $3,750, NEAR new condition, many extras, all quality equipment, hitch etc. Ready to hook up and go. 658-5028. 994 Haliburton Rd.

14 FT. ESTAVILLA, OVEN, furnace, toilet area, sleeps 5; safety tested for '71. Very clean. $975 firm. 743-5054 evenings, 388-1839, 8 - 4.

WANTED TO RENT BY RELIable couple, no children, tent or travel trailer with cooking facilities. August 14th-29th. 384-1268 after 6:15 p.m.

LEAVING FOR U.K. 1967 22' Travel trailer. Sleeps 6-8, $700 cash, take over payments. 478-1924.

1969, 16' TRAILER, FULLY SELFcontained, sleeps 4, with or without 1968 LTD. Country Squire wagon. 479-4875.

TIMBERLAND CAMPERS
To fit Datsun, Mazda, Toyota, 8' fully equipped, $1395. 2450 Millstream Road.

FORD'S CAMPER AND TRAILER Parts and Accessories
2614 Sooke Rd. 478-5815

HUNTER'S SPECIAL
8' camper, 60" headroom, storage cab-over, $300. 598-2017.

16' TRAILER WITH WATER, stove, light and ice box. 386-0402. 3210 Wicklow.

22 FT. 1964 GLENDALE, FULLY self-contained. What offers. 384-1780.

NOMAD TENT TRAILER, BOAT and 4 horse power motor. 478-2671.

CAR CAMPER, FOR SALE. 386-0214

TENT TRAILER FOR RENT, August 1st to 14th, 386-2836.

1970 8½' CAB-OVER CAMPER, loaded. Call 478-6877.

CANOPY WITH DOUBLE BED and camper door. 479-1852.

TENT TRAILER FOR SALE. $280. 478-4513.

FOR RENT OR SALE, 16' ESTA Villa, sleeps 6, extras, 385-5893.

168 CAMPERS, TRAILERS AND MOTOR HOMES

MONTH END CLEARANCE USED TRAILERS

70 CITATION, 21' asking	$4995
69 SCAMPER 14' fridge and heater	$1995
70 SHASTA 16' fully self contained	$2895
68 TRAVELAIRE 15' toilet, heater, fridge	$2195
67 VANGUARD 16' toilet, heater, fridge	$2195
67 SPRITE 15', loaded with extras	$1895
58 CROWN, immaculate	$945
66 ROLITE, fold down type	$1995

CAMPER SPECIALS
At our service centre, Store and Fisgard streets, just south of Capital Iron.

65 10½' side dinette, toilet, oven, fridge, sleeps 5, complete with jacks	$2295
64 10' MAJOR WAY, fridge, 3 burner stove, fibre glass roof	$1695
65 GALAXIE 8 side dinette, fridge, stove, oven	$1395
65 8' short cab over, ice box, stove	$895

JUST ARRIVED
Five more of the extremely popular SPORTSCRAFT hard tops. The last for this year, still priced at $895.

PURVIS FLACK TRAILER SALES LTD.
1915 Quadra, across from the curling rink.
Every sale is backed up by friendly service.
Phone 388-9188
SERVICE DEPT. 382-4611

Looking for value?
NOMAD HAS IT
Looking for style?
NOMAD HAS IT
The trailer with style and price to fit all needs.

INTRODUCTORY OFFER!!
19½' S.C. shower model. ONLY $3750
21½' S.C. shower model. ONLY $4295
23½' Twin bath model. ONLY $4650
See the fabulous NOMAD at
CENTRE (VIC.) LTD.
COASTLINE TRAILER
642 Burnside, 388-6021
Vancouver Island's Holidaire and Travelaire Dealer

"TERRY" Travel Trailers
EVERYTHING you want for your comfort.
"They must be seen" to be appreciated.
In stock for immediate delivery 16' — 19'; 20'; 20½'; 21'
AT PRICES you will be SURPRISED AT
MULLINS MARINE SALES LTD.
(Trailer Division)
382-1928 382-4515
925 YATES

—RANDELL—

21' SEMI-trailer—	$3650
11' Side entrance CAMPER, gas electric fridge, furnace, oven, pressure water, double sink, toilet—	$2560
8½' CAMPER—	$1655
15' TRAILER, toilet model, sleeps four—	$2160

Dogwood Trailer Sales
Parts — propane rentals
Randell Trailers and Campers, 478-6851

FENNELL'S TRAILER SUPPLIES
Parts — Propane — Repairs
GALAXIE CAMPERS
Open 7 days a week
6459 Pat Bay Hwy. 652-2511

1969 NORTHSTAR MOTOR HOME. Completely equipped unit on a Chevrolet chassis.

CORNELL CHEV. OLDS.
3050 Douglas St. 385-5777

13' ARISTOCRAT trailer. Fully self-contained. $1295. CORNELL CHEVROLET OLDSMOBILE, 3050 Douglas. 385-5777.

SECURITY CAMPERS
WINNEBAGO MOTOR HOMES
MORRIS TRAILERS AND CAMPERS
2936 Douglas at Burnside 385-2332

Dodge Empress and Ford Emperor Motor Homes from 20 ft., $10,995 to the de luxe 27 ft. $16,995. Skylark trailers demonstrators at reduced prices.
Jackson Goldstream Estates
974 Goldstream Ave. Hwy. 1-A

USED NORSEMAN DE LUXE family trailers complete with mattresses, vinyl floor, canopy, bumper and spare wheel. Licensed and government tested. $335 each plus provincial tax. 2920 Bridge St., 386-6345.

1969 VOLKSWAGEN CAMPERS. Westfalia model (with pop-up top). Excellent condition. Sleeps 4-5 persons. Includes 6'x10' frame tent. Best offer over $3,700 secures. 652-3037.

'69 VOLKSWAGEN WESTPHALIA camper, 9500 miles, with tent, $3200. 748-9742 Duncan.

CLARK CORTEZ MOTOR HOME for sale, low mileage. 642-3121.

8½-FT. CAB OVER SECURITY camper, $1350. 383-6774

1951 CHEV STEP-VAN, $600 OR closest. 388-5091, 608 Head.

TENT TRAILER FOR SALE. $180. 479-3944.

RENT TRAILER WITH TOILET. $30 week or sell $1,700. 598-2829.

8 FT. TRUCK CANOPY, $200 OR best offer. 477-3747.

TRAILER, 11X4½, IDEAL FOR construction office. 382-5624.

14 FT. TRAILER $1200. 479-3575.

168 CAMPERS, TRAILERS AND MOTOR HOMES

CAMPER, COMPLETELY equipped, built on 1964 Mercury chassis, baby duals on back, with new tires. 1,000 miles on new motor. Sacrifice, $1,700. 383-8579

The Daily Crossword Puzzle

By R. A. POWER

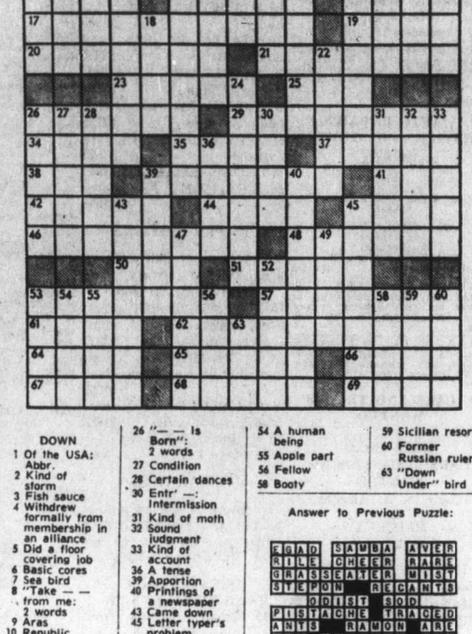

ACROSS
1 Ottoman Empire officials
5 Part of milk
10 Word indicating agreement
14 Masculine
15 Main trunk of the body
16 An emotion
17 Pertaining to certain subatomic particles
19 Increased in size
20 Act of taking in
21 Father and mother
23 Clothing
25 Armed conflict
26 As white —: 2 words
29 Fastest
34 Protruding pin in a machine
35 Formal poem
37 Impatiently expectant
38 E. Indian cymbals
39 Changed over to fit
41 African animal
42 "Not — —!": 2 words
44 Hurried
45 Untidy situation
46 Faithful
48 Turkish inn
50 Was victorious
51 Assessor
53 Self-denying person
57 Small circle
61 North African
62 Go through — —: 2 words
64 Simple's partner
65 Mr. de Valera
66 Nine: Prefix
67 Winter vehicle
68 Equestrian gear
69 Head up the cast

DOWN
1 Of the USA: Abbr.
2 Kind of storm
3 Fish sauce
4 Withdrew formally from membership in an alliance
5 Did a floor covering job
6 Basic cores
7 Sea bird
8 "Take — — from me: 2 words
9 Aras
10 Republic of Africa
11 Time of day
12 Newt.: Var.
13 Tidings
18 Auto accessory
22 Classified
24 One in the transportation business
26 "— — Is Born": 2 words
27 Condition
28 Certain dances
30 Entr' —: Intermission
31 Kind of moth
32 Sound judgment
33 Kind of account
36 A tense
39 Apportion
40 Printings of a newspaper
43 Came down
45 Letter typer's problem
47 Joins together
49 Suffix used with govern and intern
52 Defensive equipment
53 Electrical units: Informal
54 A human being
55 Apple part
56 Fellow
58 Booty
59 Sicilian resort
60 Former Russian ruler
63 "Down Under" bird

Answer to Previous Puzzle:

185 CONVALESCENT AND REST HOMES

AMBLESIDE LODGE
Boarding and intermediate care cheerfully given. Beautiful spacious surroundings reasonable rates. Private semi ward. 1524 Maple Bay Road, Duncan, 746-7548.

EXCELLENT ALL ROUND CARE for elderly men and women. Large, bright rooms. Spacious grounds. View Manor Rest Home. 383-5840.

AVAILABLE AUGUST 1ST, large attractive private room in Belgrove House (6 guests only), Mrs. Irving, R.N., 652-1552.

VACANCY AT THE ENGLISH Manor Resthome, by the sea, on main floor for elderly lady. 382-7406.

LOVING CARE FOR MOTHER or Father. Call Mrs. Mack, 383-9315.

FAIRFIELD REST HOME
SEMI-PRIVATE ROOM FOR lady, who needs care. Nurse 24 hours. Tray service, excellent meals. Reasonable rate. 384-1750.

EXCELLENT MEALS IN DINING room and kindly care in small rest home. 386-6613.

190 ROOM and BOARD

FULL BOARD, LAUNDRY, cleaning service for elderly couple with own furniture in spacious 4-room no-step suite. Close to bus. Parking available. Cablevision. 592-9103 evenings.

ROOM AND BOARD FOR MEN, single or sharing. Excellent meals. Light laundry. TV room. 598-1719.

HOME LOVING CARE FOR RETIRED LADY, home cooking, laundry, second floor, available August 15th, $140. 386-9882.

SEMI-PRIVATE ROOM FOR gentleman, excellent food, in de luxe home. $100 month. 2317 Forbes.

VACANCY IN GUEST HOUSE for retired lady or gentleman. Also suitable for couple. Main floor. 383-7797.

ROOM AND BOARD FOR LADY or gentleman. Next to Beacon Hill Park. 385-4632.

ROOM AND BOARD, MEN only, washing, single or sharing. 382-6438.

SINGLE ROOM, GOOD BOARD. For gentleman in private home. $95. 592-9103 evenings.

ROOM AND BOARD FOR young working men; light laundry. 385-8920.

ROOM AND BOARD, DINING room, lounge, color TV, congenial atmosphere. 386-6903.

LARGE, COMFORTABLE ROOM for rent to elderly lady; landlady is RN. 384-0642.

BOARD AND ROOM, NON drinker. Washing, home privileges, $60. 383-2150.

ROOM AND BOARD IN NICE home for older ladies. 382-9678 or 477-8723.

ROOM AND BOARD, MATURE person. 382-9678, 477-8723.

ROOM AND BOARD, GIRLS only. 385-4367.

ROOM AND BOARD. Phone 384-6564.

WORKING OR SEMI-RETIRED, good food. Central. 383-0501.

193 ROOMS TO RENT

BEDSITTING ROOM, KITCHEN privileges, close to town, park and sea. Phone 382-0670 or apply 24 Douglas St.

1 ROOM, SUITABLE FOR meetings or storage in Esquimalt Road. Available now at $55 p.m. Call A. Croft 382-4251.

HARRIS GREEN APT.
Clean rooms, $18 week, parking, laundry, community kitchen, downtown at 921 Pandora, 386-9083.

2 NICELY FURNISHED BASEMENT rooms, no cooking, suitable for Navy man. $40 for one, $60 for two. 385-2845.

SINGLE AND DOUBLE ROOMS with kitchen and laundry facilities. Close to bus and stores. 750 Connaught. 388-4678.

CLEAN FURNISHED ROOM, kitchen, cablevision. Jubilee area. Men. 592-6615.

ROOMS TO RENT, WITHIN walking distance of university. Inquire at 1650 McKenzie Ave.

COMFORTABLE ROOM, CLOSE to town, meals optional. 319 Vancouver St.

CLEAN, NICELY FURNISHED room, $12 per week. 1758 Balmoral.

ESQUIMALT, MEN ONLY, ALL found. Community kitchen. Private entrance. 382-8613 or 656-2185.

NICE ROOM FOR WORKING man. Share TV and kitchen. All found $12 a week. 384-4524.

ACCOMMODATION FOR QUIET business girl or student. 385-4520 or 382-4919.

FAIRFIELD, NEAR COOK, clean furnished room, $52.50 monthly. 385-3705, after 6.

MAYFAIR CENTRE
Comfortable bed-sitting room. $45. 382-7020.

SINGLE ROOM, $55. WORKING responsible person. 1303 Gladstone Ave. 382-6728.

SLEEPING ROOM, $40. 627 MANchester Road. 384-2670.

NICE CLEAN, FURNISHED room on Cook Street, $45. 386-0462.

SLEEPING ROOM TO RENT $10 per week. 383-8502.

197 HOUSEKEEPING ROOMS TO RENT

ROOMS TO RENT, MEN ONLY. 1353 Pandora. 383-9859.

738 DISCOVERY STREET, $50. Men only. 388-5953.

FAIRFIELD. BRIGHT, CLEAN room. 388-6966 or 477-8654.

THE RITZ HOTEL
Housekeeping Rooms Small Suites
By day, week or month
Across from Eaton's
Elevator Service TV Lounge
Reasonable Rates
710 FORT 383-1021

JUBILEE AREA. LARGE, bright, newly decorated room. Semi-furnished. Cablevision. Kitchen facilities. Share bath with one other. Woman only, $70. 385-2736, 6-9 p.m.

LARGE HOUSEKEEPING ROOM at Cordova Bay. Sea View. Separate entrance. Own bathroom. Parking. For single person. Close to Plaza and beach. $75 month. 658-8322.

SCOTT APARTMENTS
Extra-large L H K rooms for middle-aged or elderly tenants. Hot and cold water, gas ranges, cablevision all rooms. 2659 Douglas St. 382-1221.

EXCELLENT ACCOMMODATION, clean comfortable rooms, spacious community kitchen, living room, laundry, weekly clean linen. $50, $50, $75 per month. 382-8646.

HOUSEKEEPING ROOM, MAN only, share bath and kitchenette, $45. Apply evenings, Apt. 3, Gladstone Apartments, 1016 Linden.

2 ROOM AND KITCHENETTE automatic hot water oil heat. 910 Market St. Near Quadra-Hillside, $55 month.

ONE ROOM, FOR GENTLEMAN, share kitchen and bathroom, $45. Available immediately. 386-7728 or 477-4031.

SINGLE AND DOUBLE FURNished rooms. Utilities included. Working men only. 127 Menzies Street. 386-0003.

1 AND 2-ROOM. COOK STREET, James Bay and Esquimalt, color T.V. and cable, $66. 384-4588, 386-9309, 478-3440.

1 ROOM, $50; LADIES ONLY, 1 self-contained with private entrance, men only, $65. 1019 Richmond. 382-1436.

QUIET WORKING GENTLEMAN, TV, fridge, hot plate. Separate entrance, $60. 388-4634.

LIGHT HOUSEKEEPING ROOM for mature person, $55, $60, $65. 382-5725.

SHELBOURNE AREA, NEW rooms with wall-to-wall carpet. $60 month. 388-6966, 477-8854.

FURNISHED HOUSEKEEPING room on waterfront, fridge, share washroom. 386-9103.

CLEAN, BRIGHT, HOUSEKEEPing room, $55. Working people, only. 2315 Wark St.

CLOSE TO PARK ON LINDEN Avenue. Large with kitchenette, separate entrance, $60. 388-6188.

SHELBOURNE-MACKENZI, good accommodation for 1 gent. Private entrance. 477-1654.

OAK BAY LARGE, BRIGHT room. Utilities, near bus and stores. 598-4971, 477-8646.

CLOSE IN, HOT PLATE AND fridge, elderly active person, $55. 859 Cormorant. 383-6753.

JAMES BAY — WALKING DISTance Beacon Hill Park. Spotless, $65. Ladies only. 384-0237.

NICE HOUSEKEEPING ROOMS, $55 month. Jaguar Investments, 383-5310, 384-1920.

HOUSEKEEPING ROOM BASEment, gentleman only, $50. 1720 Denman. 385-0893.

FURNISHED HOUSEKEEPING room, near St. Joseph's, $45. Utilities included. 388-9228.

BRIGHT, CLEAN ROOM, QUIET person. 598-3472 evenings and Sundays.

$45. FURNISHED HOUSEKEEPing room, close in. 828 Courtney St. 383-8437.

FAIRFIELD FURNISHED, KITchenette. Mature lady preferred. $55. 383-2614 after 4:30.

WEEKLY, MONTHLY. CLEAN, all supplied, fridge, shop, park, sea. 383-9794.

$45. 2 ROOMS UNFURNISHED. Lady pensioner only. Stove, fridge. All utilities. 1118 Quadra. 592-6470.

FURNISHED BEDSITTING room. Kitchen. Elderly lady only. $60. 1214 Yates St.

2-ROOM SUITE, MAIN. QUIET. Gent. $60 including utilities. 382-0729.

LIGHT HOUSEKEEPING ROOMS for men. Near Jubilee Hospital. Phone 592-4957.

CLEAN ALL-FOUND ROOM, TV, kitchen facilities. Apply caretaker 1010 Linden.

200 APARTMENTS TO RENT UNFURNISHED

VANCOUVER VILLA
710 Vancouver corner Collinson
Modern block within 5 minutes walk to town.
Bachelor suite $95
Call Res. manager, 386-6461
G and O Holdings, 598-4821

ESQUIMALT
Available August 1. One-bedroom suite in five-suite apartment block. Stove, fridge. Cablevision, heat and hot water supplied. Laundry facilities available. Very low rent.
Phone 382-8117
Newstead Realty Ltd.

OAK BAY DEVON COURT APT. 2 bdrms., Ground floor. Available August 1. $145. Corner Central and St. Patrick St. Call Mr. MacFarlane 386-7545 anytime. Island Homes Ltd.

AVAILABLE SEPTEMBER 1ST, large, modern 1-bedroom suite with balcony, cablevision, washing facilities, parking, walking distance to town. $114. 384-6746.

LIGHT, WATER, HEAT AND cable supplied in this modern 1-bedroom suite, Hillside area, close to town or Simpsons-Sears, all utilities, supplied, $135. 384-5304.

BEAUTIFUL 2-B EDROOM apartment, 5 suite apartment block, $150 month, adults only. 311 Gorge Road West.

200 APARTMENTS TO RENT, UNFURNISHED

"THE OAK BAY MALL"
2025 OAK BAY AVENUE
Centrally located to bus, shopping centre, UVic, Jubilee and leisure areas. Luxury apartment with bright de luxe suites.
FACILITIES AVAILABLE
BILLIARD ROOM
SAUNA ROOM
WORKSHOP
—High quality soundproofing;
—Attractive wall-to-wall carpets,
—De luxe factory-made cabinets, colored automatic appliances.
—Generous living areas.
—Cushion floors in kit. and bath
—Ceramic tiling, colored vanities.
—Fibreglass draperies—
—Self-closing fire doors.
—Silent elevator
—Covered parking.
—Courteous, efficient managers—
—All suites include heat, cablevision, drapes, storage, parking.

1 BEDROOM $140
Mr. and Mrs. A. Greul
Suite 302, 592-6345

OAK BAY
WINCHESTER COURT
"Beautiful Courtyard Garden"
—92 de luxe extra spacious suites.
—Quality wall-to-wall carpeting.
—Concrete floors, double walls.
—BILLIARD ROOM
—SAUNA ROOM
—WORKSHOP
—Walnut kitchen cabinets,
—Feature wall, china shelves.
—Coloured appliances.
—Cushion floor kitchen and bath.
—Generous living areas
—All suites include heat, cablevision, drapes, storage, parking.
—Courteous resident managers.

1 CORNER BR. $133
223-1063 Foul Bay Rd.
Call Mr. and Mrs. R. Bowlby
598-1790

"THE ROYAL RICHMOND"
JUBILEE AREA
FREE ELECTRICITY
Contains many outstanding features definitely making this building the best rental value in the area. These de luxe large suites contain:
—Cushion floor kitchen and bath.
—Superior sound proofing.
—De luxe walnut cabinets.
—Feature wall, china shelves.
—Generous living areas.
—All suites include heat, cablevision, drapes, storage, free parking and free electricity.
—Courteous resident managers.

2 BEDROOM $175
Manager—Mr. and Mrs. S. Deraad, Suite 201, 1720 Richmond, 383-0988.

PARK PACIFIC
APARTMENTS LTD.
For details and transportation to view all above suites, call Mr. Bowlby, Prop. Mgr. 598-1790.

XXXXXXXXXXXXXXXXXXXX
GRANADA COURT
1233 FAIRFIELD ROAD
Beautiful 2-bedroom de luxe suite available. Master bedroom has dressing room with vanity. Complete quiet and privacy $200.
CALL RESIDENT MANAGER
385-3042
KER and STEPHENSON
LIMITED
385-3411

XXXXXXXXXXXXXXXXXXXX
RITHET PLACE
500 Rithet St. 385-2559
Sea and Mountain Views
These de luxe suites contain:
—Quality wall-to-wall carpeting.
—Cushion floor kitchen and bath.
—Superior soundproofing (Concrete floors and double wall insulation).
—De luxe walnut kitchen cabinets.
—Feature wallpaper, china shelves.
1 bedroom from $125 to $145
Bachelor $112

CONTROLLED RENTS
Two-bdrm. $127 heat incl. Maximum salary $5,080.
LANSDOWNE VILLA
1414 Hillside Ave.
Remaining suites reserved for adult families.
Mr. Sioberg, Ste. 106, 385-2520.
D. F. Hanley Agencies Ltd.
385-7761

FORT NEAR HARRISON
One-bedroom suite available August 1, $100.
Call Mr. Wilson
384-3677
KER and STEPHENSON
LIMITED
385-3411

WILLOWS BEACH AREA
$115—2565 Beach Drive — near Uplands Gate — 1-bedroom suite close to Estevan Shopping and bus transportation. Quiet block.
$65—1526 Pandora — warm bachelor suite near Jubilee Hospital — adults only.
PEMBERTON, HOLMES LTD.
384-8126

1 BEDROOM SUITE, TWIN SIZE. available September 1st; cablevision, laundry included. $105. Retired people only. 652-2083.

NEAR NADEN, 849 KINDERSley Road. 2-bedroom suite, available Sept. 1. $135. 479-6709.

1-BEDROOM SUITE, ESQUImalt, vacant September 1. 382-0047.

B.C., on July 26, 1971, Mrs. Amy ESQUIMALT, NEAR NADEN, 1 bedroom suite, no pets. 656-1779.

VIEW ROYAL APTS.
At 4-Mile Hill, studio suite, cablevision, heated, $75. 592-3043.

200 APARTMENTS TO RENT UNFURNISHED

SWIFTSURE APT.
540 RITHET ST.
One block from Dallas Rd. waterfront. Three blocks from Beacon Hill Park. Beautiful view of the straits.
AVAILABLE NOW
FEATURES INCLUDE
—w.w. quality carpets
—Concrete floors and double insulated walls for soundproofing.
—Free parking
—Electric heat included
—Controlled entrance
—Coloured Appliances
—Extra large suite
—Cablevision
Bachelor from $115
1-Bedroom from $125
2-Bedroom from $160
RESIDENT MANAGER
SUITE 208
386-7674

HERITAGE HOUSE
520 RITHET ST.
3—1-bedroom suites remaining
RESIDENT MANAGER
SUITE No. 401
386-3975

OAKRIDGE HOUSE
2646 COOK
1- and 2-Bedroom suites
— Resident Manager —
— Suite No. 209 —
— 383-1542 —

ROSE HILL MANOR
Hillside Ave.
Two 1-br., 1 bachelor suite. Stoves, fridges, drapes, patios, cablevision. From $115 month. Available 1st July. Call 385-7009 to view.
H.J.T. INVESTMENTS

CHARTER HOUSE
435 Michigan
384-8923
Studio Available
2 Bedrooms Available

REGENT TOWERS
415 Michigan
383-6216
Bachelor Available
1 Bedroom Available
—Swimming pool
—Covered parking
—Cablevision
—Located in spacious well-kept grounds
—Pleasant stroll to downtown
—Choice ocean view
All Rental Enquiries Welcome
Managed by
NORTH WEST TRUST
386-3534

BOWKER MANOR
OAK BAY
2233 BOWKER AVE.
All conveniences, near bus, stores and Willows Beach. Extra large rooms. Walk-in closets.
Two bedroom suite $175.00
One-bedroom suite $140.00
Bachelor suite $115.00
All suites with wall to wall carpet. Free light and heat included. Resident Manager.
BROWN BROS.
AGENCIES LTD.
385-8771Anyt ime!

$125
BARRINGTON MANOR
2174 Cadboro Bay Road
Luxury new building with all the latest conveniences, near bus, shops and Willows Beach. Lovely carpets or parquet floors. Resident manager. One bedroom suites. Also two-bedroom at $165.
BROWN BROS. AGENCIES LTD.,
385-8771 Anytime!

VILLAGE MANOR
2056 OAK BAY AVE.
New block in Oak Bay. Minutes away from bus and shops. Extra large rooms with lovely carpet and balcony. Resident Manager. Free light, heat, cablevision and parking. Mrs. Armstrong, 386-2151 or 382-0356. Free transportation available.
BACHELOR SUITE $120
1-BEDROOM from $140
2-BEDROOM from $170

GRANITE HOUSE
2100 Granite Street
This beautiful new building, located 1 block south Oak Bay Avenue, near The Village. Close to transportation, shopping, banks and churches. Offers all the conveniences of modern apartment living.
1-bedroom suites from $125.
Call Res. Manager, 592-9883

ENJOY VICTORIA
In Cool Quiet
"DUNSMUIR HOUSE"
831 Dunsmuir Rd.
1- and 2-bedroom suites. Available immediately. Spacious — ground floors — seaview, from $139-$169.
Res. Mgr. — 388-4943

QUADRA VILLA
QUADRA AT TOPAZ
CHILDREN WELCOME
August 1. Sundeck, patio, drapes, cablevision, laundry, parking, 2 bedrooms, $149. 3 bedrooms, $159. Res. Manager, suite 2854, 382-0722.

CRESTWOOD APTS.
August 1, one 2-bedroom apartment, $130; one 1-bedroom apartment, $110. Close in, on bus line, heat, cablevision, parking included in rent. Mature couples only. Phone Mrs. Shaw, 385-0987.

UNFURNISHED SMALL 1-BEDroom, Oak Bay, upstairs, $75. Sublet 1 year, furnished 1-bedroom, ground floor, available September 1, middle-aged only. 598-3130.

MODERN, 1-BEDROOM, LARGE sitting and dining area, stove and fridge. Free laundry. $105 month. No children. 639 Battery Street. 384-5473

AVAILABLE AUGUST 1. Bright, 3-bedroom apartment, $155 includes hydro and hot water. Fridge and stove. 592-0277 after 5 p.m.

2 BEDROOM $160. 1 BEDROOM, $135. Includes carpet, free laundry. Central location. Glencarin Apartments, 477 Superior St. 592-2218.

1 BEDROOM, $115. AVAILABLE now. Free laundry. Quiet location. Kingswood Apartments, 2552 Vancouver St., 592-2218.

ROCKLAND AVENUE
Living room, bedroom, sun room, sundeck, gorgeous view. $130. 386-0981.

3-ROOM SELF-CONTAINED suite, Victoria West, phone before 4:30 p.m. 383-8601.

3-ROOM SELF-CONTAINED suite in side-side duplex. $68. Sidney. 652-2776.

SMALL APARTMENT BLOCK AT Beacon Hill, 1-bedroom, $117. 382-0150.

200 APARTMENTS TO RENT UNFURNISHED

BROWN
BROS. ON
BLANSHARD
385-8771 ANYTIME

$100
BENJAMIN APTS.
1711 DUCHESS ST.
One-bedroom suite, close to stores, and transportation. Aug. 1, '71.

$110
GROTON MANOR
550 RUPERT ST.
One-bedroom suite, wall-to-wall carpet, walking distance to town and Beacon Hill Park. Aug. 1.

$135
HARBOUR VIEW MANOR
925 Esquimalt Rd.
New building, excellent seaview, close to bus and stores, etc. One-bedroom available Aug. 1. Resident Manager.

$105
HIGHLANDER APTS.
2151 Haultain St.
Beautiful location, near all facilities. Hardwood floors. Bachelor suite available. Vacant.

$115
LORD NELSON
1615 Belmont Ave.
One-bedroom suite, hardwood floors, range and fridge. Near bus and shops. Also two-bedroom at $140. Vacant.

$125
PARK LODGE APTS.
912 Heywood Ave.
One-bedroom suite, hardwood floors. Across from Beacon Hill Park. Vacant.

$150
LONDSALE MANOR
OAK BAY
1336 Beach Drive
Spacious ground floor, two-bedroom suite. Water front location. Call our office to view. Aug. 1.

$165
LUXOR MANOR
1050 Richardson St.
Large three-bedroom suite. Hardwood floors. Close to Beacon Hill Park. On bus line. Sorry no children. Vacant.

$130
NELSON LODGE
1337 Saunders St.
Large one-bedroom suite, carpets, drapes and colored appliances. Resident Manager. Vacant. Also bachelor suite at $110. Aug. 1.

$130
PANDORA VILLA
1130 Pandora Avenue
One-bedroom suite, Electric kitchen. Hardwood floors. Walking distance to town. Aug. 1.

$140
ROYAL COMMODORE
715 Vancouver Street
Two-bedroom suite. Range and fridge. Hardwood floors. Walking distance to town. Vacant.

$140
ROYAL RAMADA
825 Cook St.
Two-bedroom suite. Hardwood floors. Close to stores and bus. Aug. 1.

$110
REGENCY APTS.
1975 Lee Avenue
Spacious one-bedroom suite. Range and fridge. Close to bus and shops. Vacant. Also two-bedroom at $135. Aug. 1.

$105
2622 Quadra St.
Nice one-bedroom suite. Heat included. Hardwood floors. View by appointment. Free laundry. Sorry no children or pets. Vacant.

$115
SIERRA VILLA
547 Niagara St.
Modern building with all the latest conveniences. Near Parliament Buildings and Dallas waterfront. Bachelor suite. Vacant.

$115
SAVANNAH HOUSE
955 Cook St.
One-bedroom suite. Hardwood floors. Close to stores and bus line. Aug. 1.

$115
AVON COURT
490 Vancouver St.
Spacious two-bedroom basement suite available Aug. 15. Adults only.

$105
SKYLINE GORGE APTS.
2925 Qu'Appelle St.
High location overlooking the beautiful Gorge waters. Lovely carpets, spacious dining rooms. Close to bus and stores. Colored appliances. Elevator. Two-bedroom at $155. Aug. 1. One-bedroom suite at $135. Vacant. Bachelor suite at $105. Aug. 15th. Resident Manager.

$105
TOLMIE APTS.
1006 Tolmie Ave.
Bachelor suite. Wall-to-wall carpets, close to stores and bus line. Vacant. Call us to view. Also one-bedroom at $115.

$100
933 St. Charles St.
One-bedroom suites, gas range. Close to bus line. One child welcome. Sorry no pets. Vacant.

BROWN BROS.
AGENCIES LTD.
385-8771 Anytime!
Free Transportation Available
9 to 4 Weekdays

ESQUIMALT — 3BR apt. for imm. occupancy. Children welcome. References please. $165 per mo.
LAMPSON ST. — Avail. now. 1BR apt. $110 per mo.
COOK ST. NEAR BAY — Modern 1BR ste. avail. now. $110 per mo.
FORT ST. — Walking distance to town. Modern 1BR ste. in fourplex. $110 per mo.
BOORMAN INVESTMENT CO. LTD.
1111 Government St. 386-9213

MARY MANOR
1462 ROCKLAND AVENUE
One- and two-bedroom suites available. Call Mr. Carpenter, 386-2575.

KER and STEPHENSON
LIMITED
385-3411

RESERVE YOUR LARGE 1-bedroom suite now. Every suite has own separate entrance. Located at Hillside-Graham. Occupancy Sept. 1. $120. Hot water and cablevision included.

IN ESQUIMALT, 2-BEDROOM apartment in 6-year-old block, drapes, cablevision and heat included, $130. Adults only. August 1. 385-6598.

$110. 1-BEDROOM SUITE IN modern block. Controlled entrance, cablevision. Adults only. 382-3837, 250 Oswego.

2 BEDROOMS, QUIET ADULT block, Cathedral area, walking distance, TV. 1019 Rockland. 384-1847, 382-3955.

OCEAN FRONT
1 bedroom, $115 from September 1. Married couple only. 628 Dallas Road.

SUITE FOR RENT, BEDROOM, living room, kitchen and bathroom. 384-1848.

1-BEDROOM, $110 AVAILABLE September 1st, furnished on request. 385-2269.

SIDE-BY-SIDE BRIGHT CLEAN 1-bedroom near Beacon Hill, Fireplace. Elderly couple or single lady. $100. 383-4992.

200 APARTMENTS TO RENT, UNFURNISHED

ELMWOOD TERRACE
1399 Stanley at Pandora
SET IN SPACIOUS GROUNDS FORMING A PRIVATE PARK SHADED BY GIANT ELM TREES.
All the features expected in a new quality building:
—Carpeted throughout
—Luxurious wall-to-wall drapes
—Clean electric heat
—Very large balconies
—Cablevision
—Thorough soundproofing
—Sauna, exercise room
—Billiards and ping-pong
—Laundry
—Roof sundeck
—And much more
AVAILABLE AUGUST 1
Large one-bedroom top floor suite $129.
Resident Manager: 388-6718
Adults Only — No Pets
Diamond Developments Ltd.

RESERVE NOW!
CHERRY BLOSSOM COURT
310 St. James Street
(cor. of St. James and Oswego)
Delightful new apartment located in quiet neighborhood in James Bay area nearing completion. Reservations for Aug. 1 and Sept. 1 occupancy are now being accepted. Adjacent to shopping, walking distance to town, 2 blocks from the sea, bus stop at the door, sea and mountain views.
FEATURING:
—Quality wall-to-wall carpeting.
—Superior soundproofing.
—Controlled entrance.
—Elevator.
—Colored appliances.
—Balconies.
—Heat lamps in bathrooms.
—Resident manager.
RATES:
—BACHELOR SUITES FROM $112
—1-BEDROOM SUITES FROM $125
—2-BEDROOM SUITES FROM $160
To view suites call 477-3623 evenings or RENTAL AGENTS:
P. R. BROWN & SONS
762 Fort St. 385-3435

TUDOR ESTATES LTD.
2030 DOUGLAS ST.
Want to live in Oak Bay in a beautiful residential apartment? Close to transportation, shopping, banks and churches?
MARQUEE COURT
2095 OAK BAY AVE.
Bask in the sun on these wrap-around patios, a new building offering all modern conveniences for the discerning tenant. Open for viewing 9 a.m.-9 p.m. daily.
One-Bedroom from $132.
Two-Bedroom $175.
Resident Manager, 592-9004.

MITCHELL OAKS
2065 OAK BAY AVE.
This residential building offers all modern conveniences, limited selection of one-bedroom suites available starting at $130.
Resident Manager, 598-3285.

THE
PRINCESS PATRICIA
701 - 703 Esquimalt Rd.
View the Blue Pacific and Inner Harbor
From our Spacious Suites
—Cable vision
—Lounge
—Sauna
—Controlled Entrances
—Sound proofing
—Recreation Room
—Child 2 and under welcome
Available now—1 bedroom suites from $128.
Small pets accepted.
Inquiries 9 a.m. to 8 p.m.
Phone 382-2223

LORD AND LADY SIMCOE
The Simcoes
"Victoria's Prestige Address"
1 or 2 bedroom suites furnished or unfurnished.
Large heated pool in Delightful Garden Setting
Sauna's
Soundproofing
Wall-to-wall carpet
Free outdoor parking
Recreation room
Lounge
Cablevision
Controlled entrances
440 - 450 Simcoe St. 385-3111

TRUE VALUE
COMPARE OUR RENTS FOR REAL APARTMENT VALUE
Spacious suites, elevator, carpets, drapes, free parking, cablevision, excellent shopping facility, bus stop at door.
BACHELOR SUITES FROM $114
1-BEDROOM SUITES FROM $120
OAKVIEW MANOR
3420 QUADRA
Inquire Suite A
or 383-9393
Rental Agents
P. R. Brown & Sons Limited
762 Fort Street 385-3435

CHRISTIE POINT APTS.
PORTAGE INLET WATERFRONT
SUITES WITH A VIEW
Available for September 1st. 2-bedroom, family suite $140. 2-bedroom, adult only $145. Rent includes heat, cablevision, living-room drapes, range and fridge. Features outdoor pool, boat dock, workshop, playgrounds. No through traffic.
2951 CRAIGOWAN ROAD
385-0644 NO PETS

MONTE CARLO
1030 PENDERGAST ST.
Quiet desirable location, near Beacon Hill Park, stores, bus and town. All the features in a new quality building.
1-bedroom suite $135-$138
Also 1-bedroom suite at CASA MONTEGO APTS., $120.
Call Res. Manager, 382-4090
G. and O. Holdings, 598-4821

CAIRN VILLA APARTMENTS
Brand new 1 and 2-bedroom suites for rent, ideal for retired people, because of its park setting, mature child considered. Located corner of Lampson and Old Esquimalt Road. For further information, call Resident Manager, Mr. Woods at 383-3239.

THE CHATELAINE
1435 Elford St. 383-6809
1-Bedroom from $120
New, Modern Buildings
THE CORONA
1430 Stadacona Ave. 382-2661

MICHIGAN COURT
323 Michigan
1-BR. W-W, drapes, spacious suites, free laundry and parking. Royal Trust, 388-4311.

LINDEN AVE. 2 ROOM SUITE, share bath, $65. Also housekeeping room, $55. Older ladies only. 383-5557.

2-BEDROOM APARTMENT. 385-9534 mornings only.

200 APARTMENTS TO RENT, UNFURNISHED

BE FIRST WITH
A.
B.
C.
A. BERNARD & CO. LTD.
655 Fort St. 384-9335

128 CROFT ST.
Featuring:
Exceptionally large well appointed suites.
Balconies, cablevision, washing facilities.
Drapes, intercom and controlled entrances.
Walking distance to town and waterfront.
1 bedroom from $131
2 bedroom from $155
For viewing or transportation, contact resident manager at 382-8096 or Rental Agents at 384-9335.

1400 CAMOSUN
City centre — modern 1-bedroom suite, drapes, laundry facilities, cablevision etc. supplied. To view call 388-6104.
$120

1678 FORT ST.
Jubilee-University area — Featuring all modern conveniences PLUS . . . sauna bath and roof-top recreation room. Phone 382-9064 re 1-bedroom suite.
$130

2150 CADBORO BAY RD.
Modern suites on bus line, hardwood floors, stove and fridge and cablevision. Washing facilities. Phone 592-1105.
1 bedroom $100
2 bedroom $130

1791 ROCKLAND AVE.
1-bedroom suite with all modern conveniences including drapes, laundry facilities, cablevision, balconies, individual heat controls, controlled entrance and intercom. On bus line. To view call 388-6349.
$125

1653 OAK BAY AVE.
Spacious attractive 2-bedroom suite with drapes, balconies, cablevision, etc. To view call 382-3990.
$150

1030 PARK BLVD.
Facing Beacon Hill Park, comfortable 2-bedroom suite, well heated and close to town. Call 384-9335 to view.
$130

1660 FORT ST.
Spacious 1-bedroom suite in University-Jubilee area. Drapes, balconies, cablevision, washing facilities all included. To view call 384-8544.
$125
24 HOUR SERVICE

TUDOR ESTATES LTD.
2030 DOUGLAS ST.

CHARTWELL HOUSE
1343 Harrison St.
Phone 382-0863
1-Bedroom from $132
One only 2-Bedroom, $153

THE FONTAINBLEAU
3159 Shelbourne St.
Phone 592-4125
1 -Bedroom from $127

THE RICHELIEU
3187 Shelbourne St.
Phone 592-0554
1-Bedroom from $126
2-Bedroom from $157

All these suites offer wall-to-wall, drapes, heat, cablevision, controlled entrances, electric kitchens and congenial resident managers. For further information phone Tudor Estates, 382-2721 or evenings 479-1909.

On Waterfront
MARINA PARK
APARTMENTS
2000 WHITE BIRCH RD.,
SIDNEY
Just North of Resthaven Hospital
Sea View From Most Suites
(even from the kitchen)
—Large roomy size balcony with privacy
—Self-cleaning oven ranges
—Large 2-door refrigerators
—Sauna and shower
—Health and Exercise room
—Hobby room
Come and see the many, many de luxe features in these brand new suites.
Rent includes hot water heating and cablevision.
1-Bedrm. suite from $135
2-Bdrm. suite from $165
Resident Managers
Mr. and Mrs. S. Arden
656-1616 or 477-2300

GREENLEAVES
2523 WARK STREET
RESERVE NOW FOR AUGUST OR SEPTEMBER OCCUPANCY
New apartment located on quiet street. Featuring wall to wall carpeting, controlled entrance, coloured appliances, walk up, resident manager. Individual heat control.
Bachelor suites from $100
One bedroom suites from $120
Two bedroom suites from $147
Call us now for appointment to view.
BROWN BROS. AGENCIES LTD.
385-8771 Anytime!

CRAIGMILLER LODGE
1210 TATTERSAL RD.
Country setting — parklike grounds — spacious one bedroom and bachelor suites in charming older Tudor mansion — suites overlook gardens and lawns. Close to bus and shops. Adults only.
1 BDRM — 100
For appointment to view call resident manageress Ph. 383-9290.
or
contact
P.R. BROWN and SONS
762 Fort St. 385-3435

SOUTHVIEW ARMS
1049 SOUTHGATE
De luxe 1-bedroom suite, near Beacon Hill Park. Available September 1st. Controlled entrance, Electric heat. Cablevision. Wall-to-wall carpeting. Resident Manager. Phone 388-9450.

SEAFRONT SUITE (DUPLEX) Gonzales Bay. Large living room with fireplace, dining room, 1 bedroom, wall-to-wall carpet throughout, kitchen with wall oven and fridge. Heating and water included. Available September 1. $200. 598-3084.

LARGE 2-BEDROOM SUITE, lower duplex, no steps, newly decorated. Fort Street, walking distance, heated, electric kitchen. Elderly only. $125. 384-7460 or 598-4184.

CARLYLE APARTMENTS
230 OSWEGO — 385-5364
1-bedroom, 3rd floor $125
Cablevision, drapes, balcony, intercom, etc. Parliament Building area. Adults. No pets.

1-BEDROOM BASEMENT SUITE, clean and bright, partly furnished. Couple with baby welcome. Reliable and responsible, please. $125 per month. All utilities included. 383-2218.

COLUMBIA APARTMENTS, 850 Admirals, 1 bedroom, August 1. $127 includes electric heating, hot water, hydro, cablevision, etc. 388-7651.

OAK BAY WATERFRONT, 3-room basement suite, kitchen, stove, fridge, bathroom, utilities, cablevision, laundry. Adult. $80. 598-2981.

ESQUIMALT, LARGE 1 BEDroom, carport, washer, stove, fridge, heat, drapes, $115. 384-1236

IMMEDIATE POSSESSION. 2-bedroom apartment, $110. 383-0886.

3-ROOM SUITE FOR RENT; stove. 384-2894.

200 APARTMENTS TO RENT, UNFURNISHED

ORCHARD HOUSE
VICTORIA'S TALLEST APARTMENT BUILDING
FEATURING
Large, panoramic view suites
Large deep balconies
Laundry room every second floor
Large automatic stove and refrigerator
Heated swimming pool
Sauna Bath and hydro therapy pool
Sun lamp
Pressurized halls
Garage parking
Sound proofing
Controlled entrance
Steel stud and plaster fire-proof construction
3 elevators for fast service
Cablevision and FM
Large lockers
Wall-to-wall carpets or hardwood
Drapes
Walking distance to downtown
Adjacent to Parliament Buildings and Beacon Hill Park
Resident Manager in attendance to show the beautiful studio suites from $115
1-bedroom suites from $130
2-bedroom suites from $170
Viewing hours
10 a.m. to 8 p.m.
647 Michigan
382-4650

LOOKING AROUND!
THEN COME TO
GORDON HEAD
TOWNHOUSES
Spacious and Gracious living — 2 and 3-bedroom townhouses. Full basement, finished rumpus room, washer, dryer, fridge and stove. Schools? All levels close by. Enclosed Courtyard.
BE PREPARED TO MOVE IN
Come out Shelbourne Street, turn right at Blair Ave., then right again on to

201 APARTMENTS TO RENT, FURNISHED

MAY WE HELP YOU?

Why not make use of our detailed knowledge to find the apartment you really want? We will gladly drive you to see a wide selection of furnished or unfurnished apartments in any
District of Your Choice

NO FEE TO TENANT

STERLING RENTAL AGENCY
206 Kresge Bldg.,
1104 Douglas St. at Fort
383-7171
Open 9 a.m.-9 p.m.
Including Saturday

BE FIRST WITH
A.
B.
C.
A. BERNARD CO. LTD.
655 Fort St. 384-9335

CROFT HOUSE

128 Croft St. — Modern, bright one-Bedroom furnished suite. Wall-to-wall carpets — cablevision — balcony — Rent $140 P.M.

$60
1653 PEMBROKE ST.
Two rooms furnished. Share bath. Convenient location. Aug. 1. Also housekeeping room $40.
BROWN BROS. AGENCIES LTD.
385-8771 Anytime!

AVAILABLE (JULY 31)
$145—Esquimalt, close in, modern, 4½ rm., 2-bdrm., 4-pc. bath, elec. fridge and range, plus main furniture, cablevision hookup, heat, hot water, laundry, drapes, no pets.
Dickie Agencies, 382-4312
(or resident manager, 382-6848.)

3 BRIGHT, COSY ROOMS. Walking distance, cablevision, semi-private bath, suit older persons. $90. 477-2933.

CLOSE TO PARK AND CITY centre on Linden Avenue. Older style self-contained bachelor suite. $110. 388-6189.

2 ROOM APARTMENT, 239 TOLcross Ave. off Burnside Rd. at Eldon Place. $60 month. Phone 386-1820.

LARGE 1 BEDROOM APARTment, furnished or unfurnished. Heat, water, electricity included. $75. 383-4652.

BACHELOR SUITE, FURNished, TV, in basement, private entrance, utilities, 5-minute walk to downtown. $90 month. 384-9079.

BED-SITTING ROOM. ALL utilities included. Laundry facilities. Available immediately. 385-1705 or 384-9686.

AVAILABLE IMMEDIATELY. 1-bedroom suite. Includes heat, water and cablevision. 384-7338.

GROUND FLOOR 3 ROOM suite with bath. 1923 Fernwood. 592-3669.

3-ROOM FURNISHED SUITE, 804 Dominion Road. 383-8431. No pets.

202 APARTMENT FURNITURE TO RENT

Three Rooms from
$25 per month
STANDARD FURNITURE
382-5111
Immediate Delivery

203 APARTMENTS WANTED

FURNISHED SUITE FOR mother and 6 year old child, near school. $95-$100 Victoria Press Box 671.

MATURE YOUNG MARRIED couple desire one bedroom with facilities for dog. Sept. 1. 383-0710 after 6.

STERLING RENTAL AGENCY
Needs good apartment rental listings — Now! 383-7171.

WANTED BY SEPT. 1, 2-BEDroom, ground floor suite. 384-9255.

206 DUPLEXES TO RENT

$125
1012 EMPRESS AVE.
Good upper duplex, close to all conveniences. One bedroom, heat included. Available Aug. 1.

$125
414 QUEBEC ST.
Side by side duplex. Water included. No basement. Two bedrooms. Available Aug. 1.

$160
3160 METCHOSIN RD.
Two-bedroom, side by side duplex. Good area. Available Aug. 1.

$175
3368 SHELBOURNE ST.
Very good side by side duplex. Three bedrooms, one and a half baths. Available Aug. 1.

$200
2233 ARDWELL RD., SIDNEY
Very good house. Three bedrooms wall to wall carpeting throughout the house, all utilities included. Basement has two suites already rented.
BROWN BROS. AGENCIES LTD.
385-8771 Anytime!

DUPLEX
OAKLANDS AREA
ONLY $28,900
First time offered. Completely remodelled TWO BEDROOM, full basement stucco home, featuring a lovely living room, fireplace and OAK FLOORS, large modern electric cabinet kitchen, dining area, 4-pce. colored bath, OOM heat and extra room in the basement. PLUS — ONE-YEAR-OLD 680 sq. ft. one-bedroom deluxe suite, separate self-contained suite (ground level). All electric heat, w-w carpet. A DANDY unit for the homeowner with additional income. Clear title, full price only $28,900. EXCLUSIVE LISTING with Don Munro, 386-3585. Metropolitan Realty Ltd.

BE FIRST WITH
A.
B.
C.
A. BERNARD CO. LTD.
655 Fort St. 384-9335

1672 Rose St. — Near Sea and Park — Side by side duplex 2-bedr — full bsf, oil heat. Available Aug. 1-'71 Rental $140.

3-BEDROOM DUPLEX; 2-bedroom duplex; 1-bedroom duplex; Furnished and unfurnished. Jaguar Investments, 383-5310, 384-1920.

AVAILABLE AUGUST 1. Bright, 3-bedroom upper duplex. $155 includes hydro and hot water. Fridge and stove. 592-0277 after 5 p.m.

SIDE-BY-SIDE DUPLEX, 2 BEDrooms, fireplace, 5-minute walk to downtown. Includes stove, fridge, electricity, oil, water. $160 month. 384-9079.

ESQUIMALT, LARGE UPPER 1-bedroom, stove, fridge, washer, heat, hot water, $100. Apply 876 Admirals.

$135. INCLUDES STOVE, fridge, heat, cable and carpets. 2 bedroom suite available August 1st. Jubilee area. 479-1000.

3 BEDROOMS, 1½ BATHS, WALL-wall carpet, de luxe duplex in Sidney, September 1. Inquiries, 479-2420, between 6-8 p.m.

1 BEDROOM SUITE IN TRIplex. Fridge and stove. Esquimalt. No pets. 382-4719.

AVAILABLE AUGUST 1, 2 BEDroom, $150 including heat. 388-5398.

LARGE 2-BEDROOM CARPETED suite, $150. Central location. 652-2774.

SMALL 1-BEDROOM DUPLEX, $90. Utilities not included. 383-2838, 2524 Work.

2 BEDROOMS, SIDE-BY-SIDE, University area, available September 1st. 384-6383.

OAK BAY AREA, 2 BEDROOMS, full basement, stove, $160. Available August 1. 385-1722 after 6.

TWO-BEDROOM DUPLEX, $110. 3403 Seymour St.

$145 — 3159 JACKSON — NEW 2-bedroom suite — wall to wall carpet — stove and fridge supplied — electric heat — for August 1st.

$115 — 1139 McCLURE — 2 bedrooms — some furniture — walking distance of town and bldgs — available now.
PEMBERTON, HOLMES LTD.
384-8126

$175
Brand New
Children Welcome
3 bedrooms, 1½ bathrooms, close to school and play park. Off Jacklin Road. 3 units available August 15. Also available September 1, 7 units on Danbrook. Rhynehard Developments Ltd., 384-1711, 478-1983; Sunday calls 479-4309.

ELK LAKE VICINITY, VACANT, secluded quiet self-contained 1-bedroom, side by side, private entrance, large closets, electric stove and fridge, garage, garden. Suit working man or couple. No maintenance. $145 month, utilities included. 652-1450.

NEARLY NEW 2-BEDROOM duplex in a nice setting close to town, available September 1. Stove, fridge, washer, dryer, wall-to-wall carpet, draperies, water, electricity and heat supplied. Gardening done by landlord. 9225. 383-8223.

SEAFRONT SUITE (DUPLEX) Gonzales Bay. Large living room with fireplace, dining room, 1 bedroom, wall-to-wall carpet throughout, kitchen with wall oven and fridge. Heating and water included. Available September 1. $200. 598-3084.

SX5 DUPLEX
627 NELSON ST.
ESQUIMALT
3 bedrooms, living room, kitchen, 4-piece bath, $150.
KER AND STEPHENSON LTD.
385-3411

210 HOUSES TO RENT UNFURNISHED

$350
BOWKER PLACE
OAK BAY WATERFRONT
Beautiful location. Exceptional split level home. Three bedrooms up and extra bedroom down. Living room wall-to-wall carpet. Range and fridge, dishwasher, washer and dryer. Drive-in garage. View by appointment only. Hot water heat.

$300
3245 CADBORO BAY ROAD
Three-bedroom home. Hardwood floors. Drive-in garage. Large yard. View by appointment only.

$135
124 HAMPTON ROAD
Two-bedroom home. Full basement, garage. Good condition. Dining room and living room wall-to-wall carpet.

$225
3973 GORDON HEAD RD.
Very nice house with three bedrooms, two baths. Available now. View by appointment only. Close to university.

$275
3864 GORDON HEAD RD.
Good location. Spacious four-bedroom and den. Newly decorated. All utilities included. Vacant.

$200
3451 COOK ST.
Three-bedroom house. Extra room off basement. Full basement. Drive-in garage. Oil heat. Vacant. Call our office to view.

$140
1146 MANSON ST.
Two-bedroom house semi furnished. Call our office to view. Vacant.
BROWN BROS. AGENCIES LTD.
385-8771 Anytime!

LOOKING AROUND!
THEN COME TO
GORDON HEAD
TOWNHOUSES
Spacious and Gracious living — 2 and 3-bedroom townhouses. Full basement, finished rumpus room, washer, dryer, fridge and stove. Schools? All levels close by. Enclosed Courtyard.
BE PREPARED TO MOVE IN
Come out Shelbourne Street, turn right at Blair Ave., then right again on to Larchwood Drive.
Phone 477-5422

BE FIRST WITH
A.
B.
C.
A. BERNARD CO. LTD.
655 Fort St. 384-9335

1125 OXFORD ST.
Older style comfortable 2 or 3 bedrm home — full basement — Oil heat near park Rent $175 P.M.

LOVELY COUNTRY HOME. Large living room, fireplace, French doors to dining room, fireplace, including drapes. Large kitchen, plenty storage, stove and refrigerator. Laundry room, washer and dryer. 4-Piece bath, large bedsitting room, fireplace, wash basin and dressing room. One large and one small bedroom, ½ basement and garage. Power mower. 3 miles from town. Set in 3 acres of trees, field and rock garden. Adults, $240 per month. 477-5173.

(RENT OR SELL) LARGE family home, near Willows Beach and 3 schools. (Separate fitted inlaw suite.) Three or five bedrooms and den. Triple plumbing. Garage for 3 cars and boat or trailer. New wall-to-wall carpet and roofing. Over 130' on Bowker Ave., reduced to $250. Available from August 15th. Hurry! 592-4001.

$195 — MODERN 3-BEDROOM home in Colwood area with 2 bathrooms and extra accommodation in basement — close to schools. Available August 15.
PEMBERTON, HOLMES LTD.
384-8126

AUGUST 1, 9553 SHARPLES Crescent, Sidney. 3-bedroom, split-level with sunken living room, unique kitchen, wall-to-wall throughout. $225 per month. 656-4865.

ORCHARD ST. COMFORTABLE home with character. Living room, dining room, 3 bedrooms, full basement, lovely garden. Available Sept. 1st. Rent $185 a month. Royal Trust. 388-4311.

NEW 4-BEDROOM HOME NEAR Harriet and Burnside, 1815 sq. ft. finished floor area, 2 full 4-piece bathrooms. $275 per month. References required. 385-6034, leave message, will call back.

COLWOOD LARGE 3-BEDROOM modern home. Rumpus room and 4th bedroom in basement. Frig and range included. Close to schools. Available September 1st. $225. 430 Owens Road. 478-5706.

BRAND NEW STUCCO BUNGAlow. 171 West Burnside, 3 bedroom, large living room, dining room, new drapes, fridge and stove, available August 1st. $165 month. 384-3015, 385-6379 anytime.

SEAVIEW, NEW, LARGE secluded country duplex. Carpets throughout; want non-smoking couple. No children. $100. 743-2107, Mill Bay.

FOUR BEDROOMS PLUS, August 1 occupancy. 2523 Cedar Hill Rd. $210. 384-9755 anytime. Beltroy Holdings Ltd.

JAMES BAY — MENZIES AND Simcoe, older 2-bedroom home, no basement. Fridge, stove. Available August 1. $140 per month. 388-4611.

$165 — 3-BEDROOM, MODERN home, 577 O'Connell Place. Available now. Mr. Betts, 385-2471 — 9-4:30. Johnston and Co. Ltd.

2-BEDROOM HOUSE, $140 PER month. For information, contact 322 John Street.

TO RENT, 3-BEDROOM BUNGAlow, university area. Occupancy August 1. 384-1037.

AUGUST 15 — SIMPSONS-SEARS area. Excellent 2-3 bedroom home. Fridge, stove. $150. 388-9701

VACANT, 2 BEDROOM UNfurnished house, 2932 Blackwood Street.

TWO-BEDROOM HOUSE, 1117 Bay. Bachelor cottage, 1110 Empress. 383-6111, 386-9458.

2-BEDROOM HOUSE, IMMEDIate occupancy. $125 per month. 383-5453.

SECLUDED 2-BEDROOM HOME with large lot and guest house. High Quadra area. $175. 479-1800.

2-BEDROOM HOUSE, ESQUImalt. $150. 652-2776.

2 BEDROOM MOBILE HOME IN Sooke, $105. 383-1309.

219 HOUSES TO RENT UNFURNISHED

GORDON HEAD — Modern 3BR home. Kitchen appliances. Avail. imm. 1 yr. lease. $195 per mo.
OAK BAY — 3BR home for imm. occupancy for small family. $185 per mo.
BOORMAN INVESTMENT CO. LTD.
1111 Government St. 386-9212

MODERN ONE-BEDROOM home, with drapes, $115 month; two bedroom home, basement, garage, with drapes, beautiful garden, cablevision, $150 month; Washer, fridge, stove available. Both houses next to each other in Esquimalt. Vacant Sept. 1. 382-4867, after 5 p.m.

211 HOUSES TO RENT FURNISHED

1918 SAN PEDRO
Lovely 3-BR, LR with FP. Sep. DR. Nice lawn and garden. Includes heat and water. $245
DON STRIPLING, 386-1361
RENTALS
CANADA PERMANENT RENTALS

TWO-BEDROOM FURNISHED bungalow, Rolston Heights. $170. MRS. V. ROBERTS of NEWSTEAD REALTY LTD., 382-6117 or 592-2171.

WATERFRONT, TOWNER PARK. 2 bedrooms, 2 baths, hot water heat. September 15 to June 15. Responsible adults only. $200. 656-1024, 656-1928.

FINE 3-BEDROOM OAK BAY home. August 8-September 3. Victoria Press, Box 669.

COSY, 2-BEDROOM HOME, fully furnished, no children, no pets. $165 month. 479-3014.

2 BEDROOM COTTAGE ON Sooke Basin, permanent if desired, near schools, shops, etc. 642-5544.

212 HOUSES WANTED TO RENT

LET US RENT YOUR HOUSE. We have clients waiting for two and three-bedroom homes. We offer good management, careful tenants and reasonable rates.
PEMBERTON HOLMES LTD.
384-8126

OLDER HOME, ANY CONDItion, on small acreage, suitable horses; or mobile home site on same wanted September-May by teacher with horse-crazy family. Victoria Press, Box 693.

UNIVERSITY TEACHER, WIFE and child seek 3-bedroom home by water, in country or Oak Bay area, $175 maximum. 477-5349 after 5 p.m.

IF YOU CANNOT SELL YOUR home, we have reliable tenants waiting to rent. Phone Mr. Keen, Boorman Investment Co. Ltd., 386-9212.

4 BEDROOM HOUSE IN FRANK Hobbs School District. Preferably 10-Mile Point. Up to $350 per month. Excellent references. 477-2765.

WANTED TO RENT: 2 OR 3-bedroom house or duplex by August 7 for couple and 1 daughter in schools. Phone 656-3077.

RENTALS WANTED
Complete management services by trained and competent personnel.
DON STRIPLING, 386-1361
CANADA PERMANENT TRUST

RELIABLE COUPLE REQUIRE 2 bedroom house by Sept. 1st. Location preferably in South Saanich-Oak Bay. 477-1139.

MATURE COUPLE, NO CHILdren, want to rent house or 5x5 duplex, will decorate. Look after garden. 598-4879.

Low-rental houses — suites urgently needed, furnished or unfurnished.
HOUSING REGISTRY—386-2704

DESPERATE: YOUNG COUPLE need small house or cottage immediately. Call early morning, 658-8975.

YOUNG SOCIAL WORKER AND wife desire small country cottage. Reasonable rent. References. 383-6549.

215 HALLS, WAREHOUSES, STORES AND OFFICES TO RENT

PRIME GROUND FLOOR SPACE
Oak Bay Avenue
Ideal for Medical or Professional offices, boutiques, specialty shops, etc. Will design and create interior to suit. Present tenants include, Denist, Beauty Salon, Yacht Supply Sales. Rents from $125 to $480; floor areas from 340 sq. ft. to 1320 sq. ft. Contact Manager — Mr. A. Greul, 592-6345. or 388-5491

MEDICAL DENTAL
GROUND FLOOR SPACE
800 plus sq. ft. with separate entrance and washroom. Ample parking. $200 per month. Contact Mr. R. Bowlby, 598-1790 or 388-5491.
PARK PACIFIC APTS.

AVAILABLE IMMEDIATELY
In new building — town location — Lots of parking — 853 Caledonia. Ground floor commercial or office space and 1st floor office space. Fully carpeted and partitioned. Rents $285 and $185. Call T. MANN at 385-7761.
D. F. HANLEY AGENCIES LTD.

LOOKING FOR A PLACE TO put your potters wheel, music stand or paint your masterpieces? Maybe you are thinking of starting up a hobby school. If so, we have the ideal location at a laughable low rent. Phone Mr. Alexander, 383-4166.

PRIME OFFICE SPACE AVAILable with attractive leasing terms. Also retail space in various parts of the city. Inquire now.
P. C. POLLARD
BOULTBEE, SWEET REALTY LIMITED
386-5561

OAK BAY VILLAGE CENTRE, street level office or store 1,000 square feet, $250 including heat and water. August 1. 598-3321, Oak Bay Realty Ltd.

PRIME OFFICES FROM 450 TO 2,700 square feet. Warehouse from 900 to 3,600 sq. ft. Off Douglas. Fully partitioned. Vacant. Reasonable. 479-6924.

BROUGHTON BUILDING
Douglas-Broughton. Air conditioned 850 sq. ft. Modern office space. Royal Trust, 388-4311.

YATES ST. 800 BLOCK. LARGE, clean store, 2000 sq. ft. and full basement. $325 p.m. Royal Trust, 388-4311.

1800 SQ. FT. OFFICE SPACE, Colwood area, good location, reasonable rent. Phone Mr. Davies, at 478-3641.

DOWNTOWN SPACE, REASONable, remodel to suit. Courtesy to brokers. 382-6812.

YARROW BUILDING
Limited office space available 390 to 600 sq. ft. Royal Trust, 388-4311.

OFFICE AND WAREHOUSE space for rent. For particulars call 383-5911.

1500 SQ. FT., SUITABLE FOR workshop or storage. Drive-in access. 384-2333, 479-2157.

1035 PANDORA AVENUE, 750 SQ. ft. of well appointed office space, off street parking. 382-5441.

OFFICE FOR RENT, STENOgraphic and telephone answering available. 824 Fort St., 385-2446.

SPACE TO RENT, SUITABLE for mechanical repairs. Fully equipped. 386-0277.

WORKSHOP, STORE, OR STORage, 500 sq. ft. on Burnside. $100 plus utilities. 384-2111 or 477-4044.

OFFICE AND WAREHOUSE FOR rent. Reasonable. 386-8435.

SMALL OFFICE TO RENT, 3180 Harriet. 386-7885 or 479-3960.

VERY LARGE ARTIST STUDIO to sublet, $40. 479-2881.

230 PERSONAL LOANS AND INSURANCE

CUT YOUR MONTHLY PAYments in half — Call B. LEDUC
386-1214 or 386-3975
M. P. Tellier Securities Ltd.

HAVE $2,000 TO $8,000 FOR 2ND mortgage. Tom Johnstone, 652-3189 anytime.

230 PERSONAL LOANS AND INSURANCE

IF YOU NEED MONEY
FOR ANY REASON

Amount	Approx. Mtge. Monthly Pymt
$2000	$23.44
$4000	$47.27
$5000	$59.09

Examples on loans with amortization to 15 years.
1st and 2nd Mortgages arranged. Agreements and Mortgages purchased.
AVIS, 1394 Hillside
386-9715; 386-8046 Evenings

10 ACRES HARTLAND ROAD
Secluded wooded property, approximately 792 adjoining Hartland Road, excellent Holding property.
F. BEAVER-JONES, 388-1361
CANADA PERMANENT TRUST

MONEY
For Any Reason
ISLAND FINANCES LTD.
384-4381 762 Fort St.
Locally owned and operated
Since 1925

233 MORTGAGE LOANS AND INSURANCE

THE EQUITY IN YOUR
HOME IS YOUR
BEST CREDIT
REFERENCE

No red tape.

No credit references required.

No employment checks.

No obligation.

Yes our service is fast.

Yes our rates are low.

Yes we make 1st, 2nd and 3rd mortgages.

Yes we buy existing mortgages and agreements.

If you need money for any reason and you have equity in your home then call the mortgage specialists. Difficult deals are our specialty.
RAE INVESTMENTS LIMITED
Anywhere on Vancouver Island
Victoria 386-7891
Nanaimo 754-2105

SECOND
MORTGAGE MONEY
Canada's leading second mortgage company will loan you $1600 to $10,000 or more —quickly and confidentially.

—No hidden charges — no bonus — No arrangement fees.

—Lower, competitive interest rates.

—Repayment schedules — up to 20 years.

—Repayment schedules — up to 20 years.

—Prepayment privilege at any time.

Existing mortgages and agreements also purchased for cash.
C.A.C. REALTY LIMITED
1083 Fort Street
Phone 384-8371

FINANCING
GOT YOU
UP TIGHT
WE HAVE FUNDS IMMEDIATELY AVAILABLE FOR FIRST AND SECOND MORTGAGES AND EQUITY LOANS.

WE WANT to help you. WE WON'T keep you waiting. WE WILL give you good service in confidence. CALL US NOW we will be right out.
JOHN LUKAZ
385-9741
24-HOUR SERVICE
"EVERYONE'S SPECIAL TO US"

We purchase existing mortgages and agreements for cash.

Refinancing of existing mortgages a speciality.

J. A. HENDERSON REALTY LTD.
1010 BLANSHARD ST.

2nd MORTGAGE LOANS
FROM PRIVATE FUNDS
WITHOUT BONUS
At a fully-disclosed and reasonable interest cost chargeable only from the date of loan to the day of payoff.
WE CAN USUALLY OBTAIN A HIGHER PRICE for your second mortgage or agreement. VICTORIA and UP-ISLAND. Your document can be appraised for immediate sale for cash without obligation or I will arrange a loan against this plan which is best for your circumstances.
COUNTRY, UP-ISLAND AND GULF ISLANDS MORTGAGES
REFINANCING A SPECIALTY

VACANT LAND AND
LAND DEVELOPERS
LOANS ANYWHERE
Please Call Mr. Thomas at
DOUGLAS HAWKES LTD.
990 Blanshard St.
384-7128 Res. 479-6382

MAY WE HELP YOU
WITH YOUR
MORTGAGE PROBLEMS

BLOCK BROS. REALTY LTD.
B.C.'s largest real estate firm; have helped thousands of people to buy or sell their homes and have helped them solve their real estate problems.

Perhaps we can help you with your financing or mortgage problems by arranging new mortgage financing for you.

Phone the problem solvers—
BLOCK BROS. REALTY LTD.
MORTGAGE DEPARTMENT
1800 Blanshard street
386-3231 386-3231

2ND MTGES 12%
1ST MTGES. 10½%
ALL LIFE INSURANCE SUBJECT TO ELIGIBILITY
WEST COAST SAVINGS CREDIT UNION
386-6355

MONEY TO LOAN
If you own your own home and want to borrow from $2500-$15,000 for any purpose, we now have preferred mortgage interest rates in effect.
P. R. BROWN & SONS LTD.
762 Fort St. 385-3435

MORTGAGE LOANS
First mortgages available up to any amount at current interest rates. Quick decisions.
BROWN BROS. AGENCIES LTD.
1125 Blanshard 385-8771

MONEY TO LOAN ON mortgages. Quick decisions. Also agreements and mortgages purchased for cash. See us for top price.
A. BERNARD and CO. LTD.
655 Fort Street 384-9335

CASH FOR YOUR MORTGAGE or agreement for sale. Quick decisions and highest prices paid. M. Braithwaite, Financial Survey Ltd., 384-9305. Res. 592-0638.

CLASSIFIED
"Where your articles sell faster and cost less to sell."

234 MORTGAGES FOR SALE

INVESTORS
Make your money work for you in excellent mortgages where security and yield is high.
Our selection of 1st and 2nd mortgages — equity mortgages — interim financing opportunities — and all types of investments in the mortgage field have been thoroughly checked and offer yields from 10 per cent up.
Full particulars and information on all mortgage investments offered by us.
We include in all mortgages originated by us added protective clauses for your additional security.
Contact
DON MacGILLIVRAY
BOULTBEE, SWEET
REALTY LIMITED
Yorkshire Trust Affiliate
737 Fort Street
Victoria, B.C.
Telephone 388-5561
24-Hour Service

ATTENTION INVESTORS
We have a first mortgage for sale that should appeal to the investor wanting security and a good yield. Security for the investment is a new 1800 square foot home de luxe styling, located on five choice acres of land in Central Saanich. Sale price was $42,000, the mortgage investment required is $26,000, rate 10.5%, payments of $275 per month, 5 year term. Covenant is excellent.
For full details phone
MORTGAGE DEPARTMENT
BLOCK BROS. REALTY LTD.,
1800 BLANSHARD STREET
386-3231 386-3231

WELL SECURED, HIGH YIELD FIRST MORTGAGES FOR SALE. FOR FURTHER DETAILS CONTACT MR. McKENZIE 386-7321 OR 479-9047.
BOORMAN INVESTMENT CO. LTD.
1111 GOVERNMENT STREET

FIRST MORTGAGE, $28,500, 11¼%, 5 year term, monthly payment $323.67. Value of property over $100,000. Phone 386-9046, after 5 p.m.

235 WANTED TO BORROW

CAPITAL LOAN OF $5,000 (FIVE thousand dollars) required by professional man. Offer bonus of 30% (fifty per cent), and top interest. Repayment over two years. Write Victoria Press, Box 103.

240 BUSINESS OPPORTUNITIES

COMING SOON
TO
VICTORIA
NORGETOWN
COIN LAUNDRY
COIN LAUNDRY and
DRY CLEANING STORES

EXCELLENT LOCATIONS IN 8 NEW STORES

TRAINING AND PLANNING PROVIDED

FRANCHISED AREAS

EXCELLENT INVESTMENT
For information and interview write:
NORGETOWN, 54 W. 5 Ave., Vancouver 10, B.C.

VANCOUVER ISLAND MARINA
Showroom, shops, marine ways, cradle hoist, covered and open moorage with room for expansion on prime foreshore lease. Excellent property with two rented buildings and small house. Agencies for boats and engines. Year round operation. A good buy at $230,000.00 plus stock. Try $130,000 down. Statements and information from Bob Evans, c-o Nanaimo Realty Co. Ltd., Nanaimo, B.C.

FOOD MARKET PLUS
4 APARTMENTS
The owner has other commitments and must sell this expanding business. Included is building containing food market, 4 apartments, business fixtures and equipment. All located on 100x112 lot along main thoroughfare in densley populated area of homes and apartments. Make your offer on asking price of $38,900. ALBAN BOWES 479-5493. 386-3231 Block Bros. Realty.

HOTEL
BEER PARLOUR
25 rooms plus living quarters. Parlour seats 80. Interior town. Full price $65,000. Trades considered. $25,000 down payment. Balance $550 per month. Call
LEN LeDOUX
385-9765 or 382-9852
Charman Pacific Realty Ltd.

SUBURBAN GROCERY
A well established business on a busy highway seven miles from downtown Victoria. Premises provide excellent 3-bdrm. accommodation for the owners and the store is fully equipped with modern freezer cases. OOM heat, etc. For appointment to view call: 479-1667 (Office or 479-6648 (Res.) BILL ANDERSON, J. H. Whittome and Co. Ltd., Royal Oak Branch.

JUBILEE DUPLEX
Two self-contained units with separate entrances, full basement. Nice high location — good terms. Asking only $19,500. Hurry and call.
ELSIE O'BRIEN
488-4401 anytime
SHIRLEY PHILPS'
HOMEFINDERS LTD.

DRIVE-IN RESTAURANT
WITH LIVING QUARTERS
Situated close to Butchart Gardens. Large, paved parking area with room for expansion. 2 gas pumps, cafe and take-out window. Price of $52,500 includes land, buildings, equipment and business furnishings. To view please call—
W. H. SOUTHWARD or JIM WEST
PEMBERTON, HOLMES LTD.
384-8126

GOLDEN OPPORTUNITY
Just the opportunity for the smart buyer — comfortable 2-bedroom bungalow in top shape plus operating confectionery store that will provide comfortable living for owner-operator — Priced reasonable at $29,500 — for further information and appointment to view call:
384-8126 GORDON PAGE 477-8058
PEMBERTON HOLMES LTD.

GROCERY STORE
Offered for the first time due to health reason, this store plus 3-bedroom modern living quarters, located in the five mile circle. Asking $35,000 on terms. For further information call J. McGRATH OR P. BROOKES. 384-8001.
Broadview Properties Ltd.

BOARDING HOUSE
Best revenue in town. Offers on $59,000. Lease to own possible. F. CRAIG 383-1671. Block Bros. Realty Ltd. 386-3231.

MODERN RESTAURANT IN active shopping mall in Colwood. Seats about 58. Terms on $21,000. Shirley Wilde of Rex Hughes Agencies 479-1729 or res. 478-3459.

$1,850 — SMALL BEAUTY SALON. Ideal for owner-operator. Low rent. Terms. McCandless Realty, 383-6111.

FOR SALE BY OWNER. COIN Laundry business, building and adjoining lot, in main shopping area. Box 864, Chemainus, B.C.

ESTABLISHED USED CAR dealer desires silent or working partner with $10,000. Please phone 384-6713 or 382-9065.

WELDING BUSINESS FOR sale. All equipment and stock included. Needs 2 men. $8,500. 478-3544.

240 BUSINESS OPPORTUNITIES

X X X X X X X X X X
X BOULTBEE X
X SWEET X
X Realty X
X Ltd. X
X X
X
Yorkshire Trust Affiliate
737 Fort 388-5561
OFFERS
1—9 suites — lower Fairfield. $15,000 D.P. $78,000 F.P.
2—Fairfield Waterfront 4plex — F.P. $45,000 existing financing $18,000 at 6½%, payments $150 P.M.
3—Gorge Area Motel. 10 units plus grocery store. $20,000 D.P. F.P. $129,000.
4—City Restaurant Business, $60,000 — good terms. Real Estate $75,000—low D.P.
5—City Machine Shop. $80,000 with very easy terms takes all.
6—3-bedroom house on double corner commercial lot. F.P. $35,000 — terms available.
For any further information on the above please contact Jon Davis or Bud O'Connor, 388-5561 anytime.

CRAFT AND GIFT SHOP
Low investment for long established business. High potential for aggressive business oriented individual Cash or terms. $13,600.
R. E. DAVISON, 592-4000
386-1361
CANADA PERMANENT TRUST
386-1361

244 REVENUE PROPERTY

13 SUITE
APARTMENT BLOCK
Close to downtown location. Resulting in convenience for your tenants and continual full occupancy. Excellent condition inside and out with modern frame and stucco construction providing minimum maintenance. Vendor will assist in financing allowing flexible terms.
$135,000
Sorry, No Drive-Bys
CONTACT JOHN PINCHBACK
385-3411 or Res. 479-3039
Ker and Stephenson Ltd.
680 Broughton Street

$44,500
DELUXE DUPLEX
Completed in 1970. Never a vacancy in the $200 plus bracket. Prime rental area in Esquimalt, close to all school levels and shopping. Private sundecks, large livingroom with fireplaces, three bedrooms, wall to wall carpet, avocado appliances and drapes included. Further basement development potential.
BRENT D. EWING
(386-1097)
BAYSHORE REALTY LTD.
388-6424

NEW 26 SUITE APARTMENT BLOCK — VICTORIA
Unique location near the Ocean in Esquimalt; built on solid rock. Water views from even the main floor. Sauna Room, recreation room and all the other extras one expects to find in a larger building. Above average returns on asking price of only $229,000! Low down payment possible. We invite comparisons.
BRENT D. EWING
(386-1097)
BAYSHORE REALTY LTD.
388-6424

QUALITY 5xS DUPLEX
NR. SAXE PT. PARK
This exciting duplex offers a fine home and excellent income. Only 2-years-old and built with the best of materials and care, this is an excellent buy at only $43,900. To view please call —
LARRY M. BROOKS
384-8126 or 478-2918
PEMBERTON, HOLMES LTD.

MIN. 8% PLUS
EQUITY GAIN
Where else can you purchase a duplex for $4,800 down with $190 total rents coming in? With $10,500 agreement at 9%, $120 per month, no term, you can invest in this older unit on 3600 ft. of light industrial zoned property. Needs only a coat of paint, but steady tenants make this a prime investment. For details, call R. Estlin, 477-1841, 388-6117, Block Bros. Rlty. Ltd.

WANT REVENUE?
MODERN DUPLEX
8 year old withover r 1,200 sq. ft. each floor — 4 rooms up — 4 rooms down. Vendor pays heat and water only — excellent rental area in Esquimalt showing a reserve after mortgage and other expenses of appx. $1,500 per annum. Priced at $33,500. To view call
BILL HORAN — 477-1287
BILL BATES —658-8666
385-7761 ANYTIME
D. F. Henley Agencies Ltd.

SEVEN SUITES
Cash in on this seven suiter, fully furnished and very clean. Electric main entrance, 200 amp. new wiring, fire alarm system. Copper plumbing, new shake. Gross income of $8,600 per year. No vacancies and maintenance is practically nil. Well situated in good quiet area. Call me for this fabulous buy at a very moderate price of $43,700. BEN PARENT of NEWSTEAD REALTY LTD. 382-6117 or 382-5219.

1181 YATES ST.
4 self-contained suites — apartment zoning, gross rents $400 per month. Asking $24,900 with terms.

1259 JOHNSON ST.
2 self-contained suites — gross rents $305 pm. Asking $22,500 (low down pymt).

Drive by then phone for viewing
REG SCHUMAKER 385-7761 ANYTIME.
D. F. Hanley Agencies Ltd.

MODERN 5xS
DUPLEX
Today's best buy in revenue. 2 large bedrooms, 9' high basements each side. Large kitchens, raised hearth fireplace. Stoves and fridges included. Close to city. Low taxes. Never vacant. Price below replacement. Asking $33,900. Call Jack Rodger, 385-2458. Byron Price and Associates Ltd.

EXCELLENT
FAIRFIELD LOCATION
5-suite conversion, solid investment and home. Elderly widow, due to health reason, must part with this property soon as possible, drive by 127 Howe St., if interested please call:
MRS. O. ZACHARY 592-2263
P. G. JACKSON LTD. 388-6658

3.56 ACRES PLUS 3 COTTAGES AT $36,500
Here is an excellent opportunity to purchase view acreage with cottage revenues carrying the costs. Sited in the Albert Head area within a proposed development scheme. Easily financed.
479-1667 Brian J. Brown 24 hrs.

DOWNTOWN COMMERCIAL
2½ years old. 10% plus return on $160,000 asking price. For information call Mr. R. de Montigny, 383-9111.
COLONY REALTY

ESQUIMALT, 6-SUITE BLOCK, electric heat, five 1-bdrm. suites, one 3-bdrm. Grossing $6100. Tenant pays own heat, utilities and cablevision. Parking, laundry. $53,000. 598-4184.

19 SUITES
Central location. Newly constructed. Contact R. Quigg, 477-1731. O.K. Rentals.

PARK—TRIPLEX, SPACIOUS home and income, $40,000. Owner 382-6397.

244 REVENUE PROPERTY

X X X X X X X X X X
X BOULTBEE X
X SWEET X
X Realty X
X Ltd. X
X X
X
Yorkshire Trust Affiliate
737 Fort 388-5561
OFFERS
1—9 suites — lower Fairfield. $15,000 D.P. $78,000 F.P.
2—Fairfield Waterfront 4plex — F.P. $45,000. Existing financing $18,000 at 6½%, payments $150 P.M.
3—Gorge Area Motel. 10 units plus grocery store. $20,000 D.P. F.P. $129,000.
4—City Restaurant. Business $60,000 — good terms. Real Estate $75,000—low D.P.
5—City Machine Shop. $80,000 with very easy terms takes all.
6—3-bedroom house on double corner commercial lot. F.P. $35,000 — terms available.
For any further information on the above please contact Jon Davis or Bud O'Connor, 388-5561 anytime.

$44,800
DELUXE DUPLEX
Completed in 1970. Never a vacancy in the $200 plus bracket. Prime rental area in Esquimalt, close to all school levels and shopping. Private sundecks, large living room with fireplaces, three bedrooms, wall-to-wall carpet, avacado appliances and drapes included. Further basement development potential.
BRENT D. EWING
386-1097
BAYSHORE REALTY LTD.
388-6424

REST HOME
—10 Units
—Prime Location
—Long Established
—Well maintained
—Furnished Suite
Completely Equipped - $80,000
R. E. DAVISON 592-4000
ZONED LIGHT INDUSTRY
Located in a good area for a subtrade office 7200 SQ. FT. with a 2 bedroom home on property plenty parking for your vehicles. Only $18,000. K. WRIGHT 386-1361 or 598-2183.
CANADA PERMANENT TRUST

DE LUXE DUPLEX
$46,900
High quality, side-by-side duplex in Gordon Head. 2 bedrooms and basement each side. Living rooms with fireplace. Separate dining rooms. Basements have 2nd bathroom, roughed-in bedroom and recreation room. Owner's suite has extra finished bedroom in basement. Phone J. ETTEMA for the address. 383-7115.
Ettema Realty Ltd. 1802 Cook St.

SIDE BY SIDE
DUPLEX
On quiet street near Jubilee Hospital. One side including self-contained basement suite, rents $210 monthly. Owner's side has rec. room in basement. 2 oil furnaces, 2 drive-in garages, plus carport, 2 sundecks, immaculate inside and out. PRICE $38,800. Terms. C. U. SINDEN, Town and Country Realty Ltd., 382-7276.

247 COMM

250 HOUSES FOR SALE

"HOMEFINDERS"
3085 SHELBOURNE ST.

MUST BE SOLD ! !
BELOW REPLACEMENT COST!
OPEN FRIDAY
6-8 P.M.
1979 BARRETT DRIVE in beautiful picturesque DEAN PARK ESTATES. This gorgeous 1840 sq. ft., 8-month-old beauty is a real dream home. Many extra features such as sunken living room, circular stone fireplace, old brick built-ins and so much more. Reduced from $49,500 to $43,500. Must be seen to be believed.
TERRY EDEN
388-4401, 479-1528

OPEN HOUSE
401 BOLESKINE
SAT. 1:30-4 P.M.
Come and view this 2-bdrm home in mint condition, full bsm't, lot 44.4x157, close to schools, shops and bus. Your hostess.
JULIE MANNESS
388-4401, 478-5220

OPEN HOUSE
VIEW ROYAL
98 CATON PL.
FRI. 7-9 P.M.
SAT. 2-4 P.M.
Good clean family home. 3 BR, 4-pce bath. Large living room with F.P. Dining area, kitchen with E.A. Rec. room, drive-in garage, wired for W.D. Lots of space. Priced to sell at $24,900
JACK HERMAN
388-4401

OPEN HOUSE
645 BAXTER ST.
SAT. 2-4 P.M.
Smart 2-bed. stucco bungalow with full basement on a nice high lot. 2 extra bedrooms down. Come and view. In attendance—
ELSIE O'BRIEN
388-4401

OWNER HAS BOUGHT!
MUST BE SOLD!
OPEN! OPEN-
SAT. 1:30-4:30 P.M.
1015 JENKINS RD. (off Jacklin in Langford) is this very comfortable 2-bedroom cute and cosy — no-basement MAN there's a huge garage or home. FOR THE ACTIVE workshop. 220 wiring, and large lot. Asking $18,300 but open to offers.
TERRY EDEN
388-4401, 479-1528

OPEN HOUSE
SAT. 1-4.30 P.M.
1250 STANCIL LANE
(OUT BURNSIDE TO EATON ST. — TURN LEFT.)
BRIGHT-SUNNY-VIEW
Living room, fireplace in brick feature wall. 3 large bedrooms. Quiet street. Bright convenient kitchen. A MUST SEE ON THE INSIDE. Stop and let's have a chat!
STAN CRAIG
388-4401, 652-3063

GORGE
On a corner lot — Doll house, 4 separate rooms. Needs repair but look at the price. $10,900.
DONNA PRETULA
388-4401 ANYTIME

BEAT THE HEAT
$19,500
Now a 3-bdrm. family home, large, bright kitchen with double stainless steel sink, den. Basement wired for washer and dryer AND filtered swimming pool in the back yard! To view please call anytime.
FRANCES TANNER
388-4401, 382-0567

BURNSIDE TILLICUM
TRY YOUR OFFER
Lovely 2-bedroom home with 2 rooms developed in the basement. Fireplace in living rm. Large eating area in kitchen. THIS HOUSE MUST BE SOLD. Asking $22,500.
PAT BARBER
388-4401 ANYTIME

HOUSE PLUS LOT
SHELBOURNE AREA
$24,500
Possible re-zoning for apt. site in future. Large family home with five bedrooms, living, dining room, also full basement. House can be bought separately for $16,990. Call anytime
CAROLYNNE PERRY
388-4401, 383-0595

$14,500
VIEW OF GORGE
Two-bedroom home. Would make excellent starter. Good financing. Call anytime
CAROLYNNE PERRY
388-4401, 383-0595

ONLY $15,900
Cute 2-bedroom stucco bungalow, living rm. with fireplace, cosy kitchen, large utility rm. OOM heating. Tool shed.
NEW LISTING
VERA FRIEDRICH
388-4401, 598-2610

TOP VALUE $21,500
See this roomy family home for yourself. Four bedrooms, den with fireplace, large kitchen L-shaped living room and dining area; basement wired for washer and dryer. Close to all amenities. These are only some of the features! To view please call any time.
FRANCES TANNER
388-4401, 382-0567

NORTH OAK BAY
NEW LISTING, $48,400
This beautiful home is on the market for the first time. Situated on Avondale off Henderson.
—Large living room with corner fireplace, new wall-to-wall carpet.
—Dining room with wall-to-wall and sliding glass doors to patio.
—Family-sized kitchen with built-ins and views over secluded gardens.
—Three good bedrooms, master wall-to-wall.
—Large family room with fireplace and extra bedroom or storage space.
It's a dream house in a choice location. View by appointment with
CAROLYN WELDON
388-4401, 598-1480

MUST BE SOLD!
OAK BAY $26,200
This neat and compact bungalow must be sold this week!
—Attractive living room with F.P.
—2 bedrooms on main plus 1 in basement.
—Separate dining room.
—Family size kitchen with eating area.
—Nice back yard secluson — and bus at the door.
Low down payment to existing financing — MAKE AN OFFER!
MONA FLEMING
388-4401, 592-3537

HAPPY VALLEY
2.75 ACRES
Lovely 2-bedroom home in country setting. Cosy LR, heatilator F.P., heavy wiring, separate garage and storage. Good garden soil or nice horse country.
AINA MELDERIS
388-4401, 382-5862

250 HOUSES FOR SALE

"HOME FINDERS"
3085 SELBOURNE ST.

PRICED TO SELL!
IT WON'T LAST
A neat house with 2 BR on the main floor and a self contained suite in the basement (complete with tub). Use it for the inlaws. It's like two houses. 2 steps to the bus and right in the heart of Victoria. Call now, it won't last! Make an offer on the asking price of $23,900.
STAN CRAIG
388-4401, 652-3063

VIEW ROYAL, $19,500
Lovely secluded bedroom, full basement home. Living room with fireplace. Dining area off kitchen. For details on excellent financing call
LIZ BOSSERT
388-4401, 479-4572

DRIVE BY 538 SUMAS
Centrally located, next to schools and play park, no transportation problems. 4-bedroom (2 on the main — 2 plus sewing rm up). Living rm and dining rms in line. Full basement with new automatic oil furnace. Good solid home needs redecorating. Call
LIZ BOSSERT
388-4401, 479-4572

REDUCED $2,000
FANTASTIC VALUE!
Plenty of enjoyable living in this 6-yr.-old beauty. 3 B.R. Large L.R. and L dining room, OPEN staircase to full high basement just waiting to be developed. Situated in Colwood on a busy street, but on a large lot. REAL VALUE here at $22,900.
TERRY EDEN
388-4401, 479-1528

ISLAND HOMES LTD.
2504 Douglas St., 386-7545

OPEN HOUSE
SEA VEIW, BEAUTY
SATURDAY 1:00 - 5:00 P.M.
4959 GEORGIA PARK TERRACE
High above Cordova Bay. A most beautiful home. Containing 3 bedrooms, den and 3 baths. Panoramic view from large living room, dining and breakfast nook. Open stairs to finished basement which could be used as lovely in-law suite. Dish washer and floor carpets included. Circular drive. Double carport. Shake roof. Full price $45,750 with terms. LLOYD ELLIS in attendance. Call for prior inspection, 658-8222.

OPEN HOUSE
435 TIPTON
SATURDAY 1:30-4:30
Very attractive 3-year-old home on beautifully treed lot in best part of Colwood. Spacious throughout. Charming living room with stunning white sugar fireplace, enhanced by rich panelling running thru to "L" dining room with double sliding glass doors to a positively gorgeous sundeck where you can enjoy many leisure sun filled hours. Delightful kitchen with lots of cabinets and counter space, plus built-in range and oven, separate breakfast room, 3 excellent bedrms, master 13x16 en suite. Besides all this there is a lovely large self-contained 2-bedrm en suite on lower level. Excellent planning so suite can be included for larger family in conjunction with main floor or ideal in-law suite, or revenue. So many features, must be seen to be appreciated. A real bargain and cannot be duplicated at asking price $35,900. Easy terms. Phone Morris Lund, 386 7545.

OPEN HOUSE
SATURDAY 1:30-4:30
4463 TYNDALL
REDUCED, $35,900
VACANT — LOT 75x237
This property is very restful, clean and bright. House has lovely living room, with brick fireplace, dining room, wonderful kitchen with ample cupboards plus an eating-dining area equally as large. All look over your garden of gre n, green lawns, rose bushes a plenty, and eleven fruit trees. 3 bedrooms are also on main floor. The basement has in-law area of bedroom, kitchen and sitting room with own entrance. 2-pce. bathroom plus 2 large family rooms with brick fireplace. There is also workshop and utility area in basement. Ample area to store boats, trailers, or what have you, as a double wide gate opens to give access to rear grounds. Clear title. Easy financing available. F. WILLS, 386-7545.

OPEN HOUSE
FRI. 7:00-9:00
SAT. 1:30-5:00
UPPER LANSDOWNE
2106 KENDAL AVE.
Asking price $35,900 for this extremely lovely home featuring the following:
1—3 bedrooms on main floor, 1 down, 1½ bathrooms on main floor.
2—Kitchen as modern as tomorrow, built-in oven, stove, dishwasher, fan, garburator, etc.
3—Large fully fenced lot, 71x124.
4—End of a cul-de-sac, quiet, and in an elegant district.
5—Close to University, adult studies and schools.
Many more features too numerous to mention — for further information and viewing contact Pat Snow, 592-3931 or Ron Crow, 592-4989.

ESTATE SALE
3860 HARO RD.
Vacant possession. Located 2 blks. from UVic, 1 blk. elementary school. In Cadboro Bay. Well designed 3-BR, FULL BASEMENT home. Automatic washer — some furniture will go with the home. Extra FINISHED ROOM in basement. MUST BE SOLD and asking $26,500. Call Ken Jensen, 386-7545.

HIGH GORGE
2814 WYNDEATT AVE.
2 bedrooms plus; living room with fireplace, separate dining room, secluded back garden. Only $16,000. Easy financing. Call Mrs. Hart, 479-6430 or 598-4567.

GORDON HEAD
Must be sold, 4-bedroom, 2-year-old family home. $28,500. Lots of scope for landscaping. Call Mrs. Hart, 479-6430 or 598-4567.

SOUTH OAK BAY
$21,000
Ideal retirement home in this desireable residential area. Living room with fireplace, separate dining room. 2-bedrooms plus. Basement with drive-in garage. Call Mrs McLeod, 598-4567.

C. J. McLEOD
REALTY LTD.
2230 OAK BAY AVE.
598-4567

LOW DOWN PAYMENT
4150 BIRTLES
3 BEDROOMS
AUGUST 1 OCCUPANCY
This full basement drive-in garaged home has been truly looked after and is a very good value at $23,500. We also have a low down payment owner participation program on homes to be built. Many customers have built their homes on much less than $800 down. We also consider trades. August Construction, 384-1711 or 478-1983. Sunday calls, 479-4509.

FOR SALE BY OWNER. LARGE de luxe 4-bedroom, 1½ bath home. Cathedral entrance, sundeck. Professional rumpus room. Glen Manor Park, Colwood. Asking price $27,500. Mortgage $13,000. $121 P.I.T. Will exchange for home within 4-mile circle. 478-3147.

UNIQUE, INTERESTING, SECLUDED cottage, needs new owner with imagination. 658-8584.

250 HOUSES FOR SALE

BROADVIEW PROPERTIES
1039 Johnson St.
384-8001

OPEN HOUSE
1082 NEWPORT AVE.
WED. TO SAT. 2-4 P.M.
JUST A FEW MINUTES WALK TO OAK BAY MARINA AND THE OAK BAY ROSE GARDENS FROM THIS DELIGHTFUL 1700 SQ. FT. NO-STEP, BUNGALOW — EXCEPTIONALLY SPACIOUS LIVING AND DINING ROOM OPENING ONTO A COOL PATIO. CABINET ELECTRIC KITCHEN WITH LAZY SUSAN AND OODLES OF CUPBOARDS — 2 GOOD-SIZE BEDROOMS PLUS DEN (OR THIRD BDRM.) UTILITY AND WORK STORAGE AREA — OIL-O-MATIC. THE GROUNDS ARE SIMPLY CHARMING. IF YOU MISS THIS ONE YOU'LL BE SORRY, SO BE FIRST TO VIEW THIS NEW LISTING WITH JOYCE MILLER — PRICED AT JUST $30,000 FOR A QUICK CASH SALE. 384-8001.

OPEN HOUSE
FRI. 7-9 P.M.
1240 ACTON ST.
Lovely 3-bedroom, no-step cedar bungalow with den—kitchen with u-shaped preparing area and extra large eating area with French doors, leading onto small patio. Spacious, quiet garden shaded by huge oak trees. Living-dining room in line—feature fireplace, wall to wall throughout. This home is snugly tucked behind a trim hedge for privacy—offered at $26,900 with good terms. HURRY. Owner is transferred and it won't last long. For prior viewing,
Mrs. F. Mauger 598-5062, 384-8001

OPEN HOUSE
3939 MARJEAN PL.
FRIDAY 7-9 P.M.
SAT. 2-4:30 P.M.
Vacant — must be sold. Come and try your offer on this excellent 3-bedroom, 2 bathroom home. Full basement, huge rec. room. Almost new. Asking $31,400. Wallace J. Plumpton or Joyce Miller 384-8001.

OPEN HOUSE
3309 ROLSTON CRES.
FRI. 7-9; SAT. 2-5
Charming 3 bedroom, 1400 sq. ft. home; lovely living room with fireplace, hardwood floors, dining room overlooking secluded patio, large family room, easy to care for garden, fruit trees. $22,900. JESSIE McGRATH 384-8001.

OPEN HOUSE
3536 RICHMOND ROAD
(NEAR UNIVERSITY SCHOOL)
WED. TO FRI. 7 TO 8:30 P.M.
SAT. 2-5 P.M.
Beautiful panoramic view — from spacious living room, kitchen and sundeck — 3rd bedroom, rec room with fireplace, extra plumbing in full high basement, attractive landscaping. $26,000. PAULINE BROOKES 384-8001.

OPEN HOUSE
SAT. 1 TO 4:30
and 7-9 P.M.
DISTINCTIVELY BEAUTIFUL
2937 TUDOR AVE.
TEN MILE POINT
THIS PRESTIGE MINI-ESTATE OF 1 1/3 ACRES IS SET ON THE VERY DESIRABLE SOUTHERLY SLOPE OF THE POINT AND HAS A GRAND VIEW OF THE WATERS OF CADBORA BAY AND THE OLYMPICS. COMPRISING THREE BEDROOMS, TWO BATHROOMS, TRADITIONAL DINING ROOM, LIVING ROOM WITH SOLID GRANITE FIREPLACE, A BRAND NEW CITATION CABINET KITCHEN, LARGE PANELLED RECREATION ROOM AND ATTACHED DOUBLE GARAGE. THIS TUDOR STYLE HOME NESTLES AT THE END OF A CURVING DRIVEWAY AMID TOWERING EVERGREENS WITH LAWNS, ROCK GARDENS, HEDGES AND PATHS LEADING BEYOND THE WISTERIA ARBOR TO A HANDSOME SWIMMING POOL, LARGE LAWN AND MANY MATURE TREES INCLUDING MAPLE, FERN OAK, WALNUT AND FRUIT TREES, ALSO SPRUCE, ARBUTUS ETC. THE DISCRIMINATING BUYER WHO IS LONGING FOR GREAT NATURAL BEAUTY, TRANQUILITY AND ABSOLUTE PRIVACY SHOULD VIEW THIS DELIGHTFUL PROPERTY AT LEISURE BY PHONING MRS. F. MAUGER at 598-5062 or 384-8001 FULL PRICE $62,500 with terms.

GORGE
$14,900
EXCELLENT CMHC MTGE OF APPROX. $7,000 AT ONLY 7% INT. AND MONTHLY PAYMENTS OF $78.00 P.I.T. CAN BE ASSUMED ON THIS COMPACT TWO-BEDROOM HOME WITH GOOD LOT WITH MANY FRUIT TREES.
FOR FURTHER INFORMATION AND APTS. TO VIEW CALL BILL PALFREY 384-8001.

2963 SCOTT ST.
$21,900
Older renovated 2-storey full-basement w-w carpeted 4-bedroom home on corner lot, elect. kitchen, spacious living and dining room; copper piping, on sewer, 1 blk. to Hillside. To view call J. Maybie, 384-8001.

A RARE FIND!
COMPLETELY SECLUDED 100x165 FT. PROPERTY IN OAK BAY'S MOST SELECT AREA — A VERY LARGE HOME WITH UNLIMITED POSSIBILITIES! 5 BEDROOMS; 5 SETS OF PLUMBING; LIVING ROOM — DEN — DINING AREA — KITCHEN AND VERY LARGE ENTRANCE HALL WITH POWDER ROOM — EXTENSIVELY RENOVATED AND CLOSE TO OAK BAY GOLF COURSE. OFFERED AT ONLY $42,750 FOR QUICK SALE PHONE MRS. F. MAUGER 598-5062 or 384-8001.

OCEAN VIEW
NEW 2 BEDROOMS
$19,500 (Full Price)
Nice view of Inner Harbor and Port Angeles, from beamed ceiling living room with sliding glass doors onto balcony. W-W carpet in living room and two good sized bedrooms. Kitchen 14x12, nice eating area with view. Hood and Fan, Electric Stove and Fridge incl. Plumbed for washer and dryer on main floor. Part basement with workshop area. Well built, just completed, will qualify for Gov't $1,000 cash grant or $5,000 2nd mtge. To view call BEN McLEOD 477-3998 or 384-8001.

OPEN HOUSE
3195 NORFOLK RD.
UPLANDS
FRI. 7-9 P.M.
SAT. 2-5 P.M.
Built for a young executive and his growing family, now transferred. Immediate possession. 6 bedrooms, family room with fireplace, planned for family living and elegant entertaining. All offers considered on asking price of $70,000.
C. J. McLEOD
REALTY LTD.
2230 OAK BAY AVE.
598-4567

FLORENCE LAKE
BY OWNER—WATERFRONT
$19,500
3 Bedrooms, living, dining, kitchen with breakfast nook. Laundry room, garage, workshop. Ori lot, approximately 75x650. Needs landscaping. Drive by 1016 Brock Avenue, or phone 478-5919. Open House Sunday, 11 a.m.-5 p.m.

OPEN HOUSE
BY BUILDER
FRI. 6-8, SAT. 1:30-5
THIS EXECUTIVE HOME 2061 CEDAR HILL CROSS ROAD, REDUCED PRICE $49,900. PHONE ULYSSES CONSTRUCTION LTD., 477-3402.

250 HOUSES FOR SALE

2 VICTORIA OFFICES
BLOCK BROS. REALTORS
1800 BLANSHARD — 386-3231

OPEN HOUSE
FRI. 6:30-8:30 P.M.
9553 SHARPLES CRES., SIDNEY
If you are weary of those stereotype houses, don't miss this unique 3-bdm. home. Large sunken living room, family room, canopy kitchen, 5-pce. bath. Asking $29,500. Vendor transferred and this house MUST BE SOLD. Try your offer or trade. T. CANNON, 598-4431 or M. VILLENEUVE, 598-3518.

OPEN HOUSE
4160 MORRIS DRIVE
FRIDAY
4 P.M. TO 7 P.M.
Here's a beautiful home, lovely LR with Arizona Brick Fireplace, DR, nice kitchen with eating area. Three good-sized bdrms., 4-pce. and 2-pce. bath. 20x18 rec. rm., utility room. On sewer. 84x100 ft. lot. Lots of parking and lovely patio. Asking $27,900. MRS. NOBLE. 386-3231, 658-8968.

OPEN HOUSE FRI.
1:30-4:30
3313 ALDRIDGE
HILLSIDE, Shelbourne. Large 2-bedroom bungalow. Sparkling condition. Oversize family kitchen, 2 finished rooms downstairs. Make an offer. OLIVE MARTIN, 386-3231.

OPEN HOUSE
FRI. 1:30-4:30
726 ROCKHEIGHTS
This 5-bedroom home is well worth your viewing time. 2 bathrooms, 24x12 family room. Beautiful landscaping affords seclusion on the large patio. Use your equity to trade into this superb family home. Open to offers on $41,500. DAVE GIBSON, 388-5647, 386-3231.

MAPLEWOOD
Three-bedroom home, 1125 sq. ft. Beautiful rec. room with mirrored wall, carpet. LR with old brick fireplace, beautifully fenced back yard. Excellent condition. Good area. Many extras. Asking $28,500. LEN SADLER, 386-3231, 386-8076.

MODERN FAMILY
Could be 5 bedrooms plus den or small rec. room. High view on a quiet street. Garden city area. Carport and sundeck. Big vegetable garden. Trees. All this adds up to comfort, charm, value. Asking $24,500. Comfortable financing. F. CRAIG, 383-1671, 386-3231. Block Bros. Realty.

ENCHANTING VIEW
Of sea and valleys from this beautiful 4-bedroom country home on .6 acres. Just 10 minutes to city. Top quality VLA-built home, 3 baths, 2 fireplaces, family room, 2200 sq. ft. floor space. In area of fine executive homes. JEFF CHALK. 386-3231, 477-8274.

JUBILEE
New on market. This well-maintained two-bedroom, no-step bungalow is situated on a quiet cul-de-sac close to transportation, schools and hospital. The house and gardens are immaculate. A pleasure to show at $19,900. BOB PAUL. 478-2477. 386-3231.

BEAUTIFUL BROADMEAD
Lovely 2-bedroom, 1½ bathroom home. Living room with fireplace, dining room and panelled den. Kitchen with eating area plus double carport and a well landscaped corner lot. $36,800 with excellent financing. J. COCKRILL, 386-3231, 385-4230.

IMMACULATE
See this compact 2-bedroom home on main floor. 2 more bdrms. in the lower level. Compact LR with FP. Full bsmt., oil hot water heat, nicely landscaped. Five minutes to city centre. Asking $19,750. Excellent terms. RUSS FITZSIMMONS 386-3231.

LANGFORD, $16,900
—2 bedrooms.
—.4 acre
—double garage.
—net taxes $1.
—Low monthly payments.
DAVE GIBSON, 386-3231, 388-5647.

VIEW ROYAL
A delightful ½-acre property on a quiet cul-de-sac. Charming 3-bedroom home, fully developed bsmt with furnished rec. and games rooms, 3 fireplaces, double garage, circular driveway, very secluded. Reduced to $34,900. JEFF CHALK, 386-3231, 477-8274.

WHY PAY RENT?
4 BDRMS., $15,000
This newly renovated home is located just off Esquimalt Road. Beautiful lawns, shrubs, and gardens. Home features large rooms, new furnace and wiring, 2 bathrooms, modern kitchen. ALBAN BOWES, 479-5693, 386-3231.

GLANFORD AREA
Immaculate 3-bedroom home close to all schools, shops and transportation. Ideal for newlyweds or retirment. No step. Asking $22,900. Excellent terms. RUSS McDOWELL, 386-3231.

ROSS BAY, 3 BDRMS.
Very neat and spacious older home, 1½ blocks from the beach. New trouble free wiring, plumbing and heating. $17,800. D. B. TAYLOR, 386-3231, 598-4158.

RELAX
In your own wooded wonderland. Completely modern log home. Full of rustic charm offers these features:
—19'x14' living room with floor-to-ceiling rock fireplace.
—Bright kitchen with eating area.
—Separate dining area.
—Two bedrooms on main, one being completed upstairs.
—Two bathrooms.
—An acre of treed seclusion.
—Priced right at $28,500.
JO-ANN WATSON, 592-7286, 386-3231

ROCKHEIGHTS
SPLIT LEVEL
$29,900
This is one of the best priced family homes in Esquimalt. It features:
—Living room, dining room with wall-to-wall carpeting.
—3 bedrooms, two bathrooms.
—Sewing room, sundeck.
—Part basement, drive-in garage
—Quiet cul-de-sac.
MR. FRAN NEILL, 479-3946, 386-3231

BRAND NEW
HUCKER HOMES
All 1½ baths, 3 BRs, large living rooms with FPs, dining rooms, sundecks, full development basements, dream kitchens.
1. Just three left in Central Saanich.
$27,900-$29,900
2. Just seven left in Colwood.
At $24,900
For information to view and on financing. Call J. B. YOUNG 383-4124 or 658-8594 Anytime.
Park Pacific Investments Ltd.

PRIVATE, 2-BEDROOM HOUSE, quiet street, Oak Bay, bus route, close shopping centre and school. Owner will take low down payment and carry balance. $20,000. 598-3433.

PRIVATE SALE BY OWNER, 3-room house with basement, low down payment. $13,500. Mortgage arranged. View anytime. 451 Grange Rd. 479-1709.

VACANT — MOVE RIGHT IN. 6 room modern stucco, no step, near Glen Lake. Just $18,500. Call owner mornings, 658-8406.

250 HOUSES FOR SALE

X X X X X X X X X X
X BOULTBEE X
X SWEET X
X Realty X
X Ltd. X
X X
X
Yorkshire Trust Affiliate
737 Fort 388-5561

CASTLEHOLM MANOR
1122 HILDA ST.
OPEN THURS., FRI.
SAT. and SUN.
1:30-4:30 P.M.
In this conservative, well-built condominium block, 1 spacious suite on the corner of the shady side, large wrap-around balcony. First quality appliances, 2 bedrooms, your choice of drapes. Close to bus, stores and Beacon Hill Park. On third floor. For more information and prior viewing, please phone:
BILL FELTON
388-5561 479-1926

OPEN HOUSE
SUNDAY 1-5 P.M.
CENTRAL PARK
2525 GRAHAM STREET
Immaculate condition.
20 Yrs. old, original owner.
2 bedrooms.
Dining room.
OOM furnace, full basement.
Room for more development.
Walking distance to downtown.
Asking price $22,900.
WALLY MICHAELS
388-5561, 24 Hr. Service

OPEN HOUSE
SUNDAY 1-5 P.M.
OAK BAY, WILLOWS
2033 CARRICK STREET
Prime location.
Near Jubilee.
2 bedrooms and den.
Newly decorated.
Part basement.
Large separate garage.
Close to all school levels.
Asking price $20,900.
BOB JOHNSON
388-5561, 24 hr. service

UPLANDS BORDER
NEW LISTING
$32,000 — Charming older home in a prestige location. Spacious living room with granite fireplace, family dining room, 3 bedrooms, den, modernized kitchen with adjoining pantry. Full basement which can be developed, separate garage. For appointments to view please call:
W. MICHAELS
388-5561, 24 hr. service

BEAUTY IN
SOUTH OAK BAY
3 BEDROOMS
Built about 50 years ago of premium materials and following exacting standards of workmanship. On two lovely lots, abounding with shade trees and expert landscaping, with a secluded tea garden. A home of charm and character. Lovely panelling, intriguing living room with fluted ceiling, 4 fireplaces, 3 sets of plumbing, large sep. dining room with built-in buffet. Sun room, den, modern kitchen. Oil hot water heat. Extremely eye appealing.
$48,500
View by appointment only
BILL FELTON 388-5561

BRENTWOOD BEAUTY
Lovely home on double lot just steps away from Brentwood Bay. Excellent starter or retirement. Bus service at door. One or can be two bedrooms. An "at home" fireplace in living room. Beautiful showplace garden. World famous fishing at your door. Asking only $25,000 with terms. Must be shown only.
G. H. WILLISCROFT
388-5561 24 Hour Service

TOWN & COUNTRY REALTY
3617 Douglas Street
382-7276

OPEN HOUSE
SAT. 1:30-4:30
4927 SEARIDGE DRIVE
SPECTACULAR SEAVIEW
Quality attractive rancher. Stone front with shakes, 3 bathrooms, 3 bedrooms, (4th R.I. in bsmt.). Large rec. room with fireplace and wet bar. Custom quality throughout. View can never be obstructed. Minimum maintenance. $51,750. Easy terms if desired. Also have a comparable home on Saturna Place listed. LEW MOILLIET, 382-7276 or 658-5275.

OAK BAY SOUTH
Adorable Dolls House — Spotless — 2 good bedrooms, ensuite plumbing. No basement. No Steps. Small, easy garden. $24,950. By Appt. Only. A. KLENMAN, 592-1121.

GORDON HEAD
This Ash Road Home is a modern 3-bedroom home. "L" shaped Dining Room. Util. Full basement with Rumpus Rm. Lot 90x142. Full Price $29,900, well below market value. Call A. KLENMAN to view 592-1121.

OAK BAY SPECIAL
Three-bedroom stucco bungalow on quiet cul-de-sac, yet close to shopping centre. Living room 18x12 with onyx fireplace. Oak floors. Cabinet electric kitchen 15.5x11, 4-pce. Pembroke bath, full basement. OOM heating. Suit retired or young executive. At bargain price $22,900. To view call Bill Ludlow 382-7276 or res: 592-7759.

MOVE
IN
NOW
Buy direct. Phone us for your new home needs. We have homes of 3 bedrooms, full basement one to one plus one-half baths, sundecks, carport, plus and plus. Situated in Gordon Head and the City on quiet streets and beautiful views. Very reasonably priced. Low down payments and low monthly payments, low interest. Ph. Kasapi Construction Co. Ltd., 386-6191, 592-6081.

COLWOOD-SEAVIEW
Lovely 2 bedroom home, eating area in kitchen, with electric stove and fridge, full basement with lots of room for extra rooms. Lawn and garden area with large workshop in rear. This home is excellent value at $19,900. Financing available. 478-5273.

250 HOUSES FOR SALE

HHHHH HHHH HH HH
HHHHH HHHH HH HH
HH HH HH HH HH HH
HH HH HHHH HHHHHH
HH HH HH HH HH HH
HH HH HH HH HH HH
HHHHH HH HH HH HH
HHHHH HH HH HH HH
D. F. Hanley Agencies Ltd.
3293 Douglas St.
Douglas St., Office
385-7761
—D.F.H.—

OPEN HOUSE
TALL COOL TREES
OPEN HOUSE
BRAND NEW
SAT. 1 TO 5 P.M.
313 BENHOMER — OFF METCHOSIN RD. DOUBLE CARPORT, HEAVY SHAKE ROOF. 2 FIREPLACES (1 COSTLY WHITE ROCK), FEATURE WALL IN DR AND LR. LARGE KIT. WITH EXTRA CUPBOARDS. GOOD W-W THROUGHOUT. SHUTTERS AND COSTLY STONE FRONT. QUIET STREET — NEAR SCHOOLS. A BETTER BUILT HOME, $28,900.
MABEL CRACK
652-1412 RES. 385-7761 24 HRS.
—D.F.H.—

OPEN, 3360 VETERAN
OPEN, SAT. 1:30-4:30
OPEN, $23,950
Be sure to see this immaculate 3-bedroom modern bungalow, nice living and dining rooms, large bright kitchen, 3 good size bedrooms, full basement, dr.-in garage. Neat and clean throughout. Owners have bought and are anxious to sell. Excellent terms. Asking only $23,950. REG. SCHUMAKER and BEV HIGHTON 385-7761.
—D.F.H.—

SIDNEY — SEAVIEW
3 BEDS, FULL BSMT
$22,500, EZ TERMS
If you want a clean comfortable home close to downtown Sidney with extra features of rec. room, sundeck, carport, drive-in garage and back lane entrance — check on this one. Terms can be tailored to suit you, so call me for more details and appointment to view.
JACK CLOVER
385-7761 ANYTIME
—D.F.H.—

PRICE JUST REDUCED
EXECUTIVE HOME
CENTRAL AND CONVENIENT
Over 1200 sq. ft. on main floor plus high basement with most attractive family room with old brick fireplace down. The main floor has LR with old brick fireplace also. Family DR — cabinet kit — 3 good sized BR's with 3-pce. en suite off master. Also 4-pce. family bathroom plus 2-pce. down. Lots of parking. Good 8¼% mortgage. Price just reduced to $29,900 for quick sale. For appointment to view please call
BILL HORAN 477-1287
BILL BATES 658-8666
—D.F.H.—

NEW ON MARKET
FAMILY HOME
FIVE BEDROOMS
Looking for a family home in a good area, close to shops, schools and bus? Back garden fenced in — 2 bedrooms on main floor with modern kitchen, dining room, fireplace in living room. Two large bedrooms upstairs and one down with large rec. room also with fireplace. An extra 3-pce. bath down. Large laundry room with lots of cupboards. This home is ideal for the growing family. Asking price $26,950. To view please call
BILL BATES 658-8666
BILL HORAN 479-1287
385-7761 ANYTIME
—D.F.H.—

A REAL BUY
Modern 3-BR home in excellent area. Large nicely landscaped lot. Full basement with rec. room. Separate dining room. Urgent sale required. Asking $25,900. For more information contact
JOHN BARTON
385-7751 (24 HRS)
—D.F.H.—

QUESTION!
DO YOU HAVE $400?
DO YOUR QUALIFY FOR THE $2,500 B.C. 2ND?
(B.C. does not pay the 2nd mortgage funds over until you are in residence — are you able to borrow the $2,500 for a short term?)
CAN YOU AFFORD $172.35 PER MONTH? (9¼%, 25 years).
DO YOUR EARNINGS TOTAL $625 PER MONTH?
WELL THEN — Why not own this attractive 2-bedroom, full basement home at a price of $20,900? Call now for further details.
STEVE MOONEY
385-7761 (24 HRS.)
—D.F.H.—

1 MONTH TO SCHOOL
FAMILY HOME
GORDON HEAD
Drive by 4402 Columbia (end of Hawthorne off Majestic) — 1644 sq. ft., 4-BR, 12-year-old rancher — L-shaped LR-DR with corner fireplace — family kit. — separate wired and plumbed laundry — Asking $21,900 with good terms to qualified purchaser. To view please call
BILL HORAN 477-1287
BILL BATES 658-8666
385-7761 ANYTIME
—D.F.H.—

HANDYMAN OPPORTUNITY
DRIVE BY
3966 Douglas St. — Small 1-BR house on 66'x175' lot. Recently damaged by fire and requires moderate repair to make livable. Asking $8,600. Please call
BILL BATES 658-8666
BILL HORAN 477-1287
385-7761 ANYTIME
—D.F.H.—

ATTENTION
MR. "FIXIT"
Take advantage of the LOW DOWN PAYMENT AND LOW INTEREST RATE offered on this 3 bedroom, basement home situated on a 196' garden lot near Hampton Park. Act quickly on this bargain — call now for details:
PRICE $13,900
ED JUPP - 385-2481

CUTE AND COSY
AVAILABLE NOW!
Attractive 2 bedroom, 800 sq. ft. bungalow, ideal for retirement or starters, comprises 18x15 LR with fireplace, oak floor, lge. electric cabinet kitchen, dining area, 3 pce bath, basement and OOM heat. Situated in the popular Gorge Area on a very nice, fenced garden lot. Easy financing.
FULL PRICE $17,900
ED JUPP - 385-2481
Swinerton, Stewart Clark Ltd.

S. S. C.
SWINERTON,
STEWART CLARK, LTD.
1318 Blanshard Street
385-2481

OPEN HOUSE
1675 YALE STREET
FRIDAY 2-4 P.M.
OAK BAY
One-year-old, 3-BR panelled Cathedral entrance, LR with floor-to-ceiling old brick fireplace, DR, exposed dark beams and sundeck off. Family room with patio. Much more house than meets the eye.
WAS $34,500
NOW $32,500
BERT NEEDS — 385-2481

COLWOOD
3332 PAINTER ROAD
3-Bedroom, full basement home on quarter acre treed lot, close to all schools. Vacant and redecorated. $24,900. Call 478-1974 to view.

SIDNEY RETIREMENT HOME, 2 years old, $16,000, cash. Owner, 656-2016.

250 HOUSES FOR SALE

WWW WWW
WWW WWW
WWW WW WWW
WWW WW WWW
WWW WWW
WHITTOME'S
WWWWWWWWWWW
"DOWNTOWN BRANCH"
706 FORT ST. 388-4271
WWWWWWWWWWW

OPEN TO VIEW
153 MILBURN DRIVE
SAT. 1:30-4 P.M.
Unobstructed view, 1 Blk to Beach, close to school. Beautiful, near new, family home, designed to take advantage of the view, luxury carpets, 3 baths, 2 F.P.'s, 3 + 1 bedrms, sundeck, balcony — many extras — $36,500. Ruth Lukaitis, 388-4271 or 477-5304.

OPEN HOUSE
2900 TUDOR AVENUE
SAT. 1:30 TO 4:30
Ten-Mile Point. A lovely modern spacious four-bedroom home. Two and one-half bathrooms, recreation room with fireplace. A tremendous sundeck, enclosed with natural trees and rock outcroppings. This provides complete privacy with absolutely no gardening required. Fantastic outdoor living for the whole family. A spacious front garden, again enclosed with large evergreens. Owner transferred — must sell. Asking $48,900.
TED RADWAY
388-4271 or 477-6176

LOOKING FOR
WATERFRONT?
See my display ad on Financial Page, Friday night, Saturday morning.
GERRIE HUTTON
388-4271 or 386-3927 (Res.)

LANGFORD, $15,900
Don't miss seeing this immaculate 2 or 3 bedroom bungalow. Must be seen to be appreciated. Yes, good terms are available for good credit rating. For further information and to view please call:
"ARMY" ARMSTRONG
388-4271 RES. 479-2855

UPLANDS
$59,500
Outstanding value in a modern (6 years.), 2-storey home of 3 bdrms., 3 bathrooms, panelled den with old brick fireplace. Large knotty cedar family room. Spacious entrance with curved staircase way to upper floor. Carpeted LR, DR, den, hall and stairs. Master bdrm. has dressing room and full bathroom. Oil hot water baseboard heating. Double drive-in garage with auto-controlled door. Located on an easy care lot with large secluded patio at rear. Timed sprinkler system in front lawns. View by Appt. only. Call Wilfred Davis, 388-4271 or 658-5276.

RETIREMENT BEAUTY
CEDAR HILL X RD. $22,500
Sparkling, Bright, and comfortable 2-bdrm. home. Beautiful secluded back garden with fruit trees. A lovely home, close to transportation if you don't have a car.
TO VIEW CALL OWEN HANSON, 478-7220 or 388-4271.

LORRAINE'S SPECIALS
$19,900—WITH A SEAVIEW — 3-bdrm., Large liv. rm., kitchen, plus bright eating area — full basement — large separate workshop.
$26,500 — NATURAL BEAUTY — 2-bdrm., living rm. with fireplace and sundeck. Bright kitchen, sep. dining rm., full basement. Double lot, beautifully treed — close to all facilities.
$30,500 — PERFECT RETIREMENT — OAK BAY — Not a thing to do — This house is perfect from the floors to the ceilings — 2 bdrms., on main flr — 1 down — new everything. This bright lovely kitchen is a pleasure —

250 HOUSES FOR SALE

T CANADA PERMANENT T
R TRUST R
U U
S CANADA PERMANENT S
T T

"WE TRADE HOMES"

OPEN HOUSE
FRIDAY 1:30-4 P.M.
SATURDAY 1:30-4 P.M.
2769 STRATHMORE ROAD
Only $22,500 — 3 bedroom, 3-year-old home immediate possession. KEN WRIGHT 386-1361 or 598-2183.

OPEN HOUSE
FRIDAY 7-9 P.M.
2053 CEDAR HILL X ROADS
NEW EXECUTIVE HOME — 3200 SQ. FT. OF LIVING AREA — 3 FULL BATHROOMS — 2 FIREPLACES, REC.- ROOM GAMES ROOM — massive sundeck. $54,900. MADGE HOLE and DON ROBBINS IN ATTENDANCE. 382-5369 or 592-7641 or 386-1361.

OPEN HOUSE
SAT. 1:30 - 4:30
2053 CEDAR HILL CROSS ROAD
Executive home for the professional who appreciates and requires spaciousness and gracious living. 1700 SQ. FT. on the main floor with a grand-piano size living room. 3 full bathrooms 2 fireplaces — family room, plus games room. Outsize sundeck overlooking parklike gardens. $54,900. For prior viewing please phone, or come to see me on Saturday. MARY WOOD in attendance. 386-1361 or 592-2647.

OPEN HOUSE
Sat. 1:30 - 4:30
1289 Balmoral st.
Spacious and gracious family living with 5 bedrooms, full basement, sundeck. This well cared home offered at $23,500 with good terms. E. Izik 592-1775 or 386-1361.

TWO OPEN HOUSES - 10 MILE POINT
FRIDAY 4- 6 p.m.
SATURDAY 1:30 to 6:30 p.m.
WOLSEY PLACE
(TUDOR THEN LEFT ON PHYLLIS)
2 Brand new Colonials, ready to move into. Features galore, and total seclusion. Landscaping, patios, etc., completed. Open to terms, trades and offers. VAUGHN THOMPSON. 386-1361 or 658-8541.

OPEN HOUSE — NEW EXECUTIVE OAK BAY
2016 FREDERICK NORRIS
FRIDAY 6:30 - 9
YOUR HOST - SID HASLAM
Beautiful 2000' up, with 1300' down, 6 bedroom master finished home located in exclusive quiet cul-de-sac. 2 fireplaces, 3 full 4 pce bathrooms, den, HW floors, fully finished basement, ample parking under sundeck and in adjacent area. Heres a home well worth inspecting. A delightful home to entertain in, and yet maintain that homey family atmosphere. Priced at $36,900. For private appointment to view call SID HASLAM 386-1361 or 592-0900.

OPEN HOUSE - 1019 TERRACE AVE.
THE HOME OF DISTINCTION
SAT. 1-4 and MONDAY 2 Aug. 6:30 - 9.
YOUR HOST - SID HASLAM
This older home possesses character and charm located on 132'x164' spacious landscaped grounds. Large modern kitchen 19x13, large LR 16x22 and 16x14 DR, 3 bedrooms, 2 bathrooms, 16x10 den, all told 1500 SQ. FT. of delightful living space with an unsurpassed view of Oak Bay water and mountains. Priced at $43,500. For private viewing call — SID HASLAM 386-1361 or 592-0900.

OPEN TO VIEW
FRIDAY 6:00 - 8:30
SATURDAY 2:00 - 5:00
MONDAY 6:00 - 8:30
2050 McNeill, OAK BAY
Do come and look over this fine 3 bedroom executive family home with its beautiful secluded garden. IT MUST BE SOLD so all reasonable offers, trades and terms will be considered. 477-4238 LESS FISHER 386-1361.

ESQUIMALT
1251 COLVILLE
Drive by this 4 room cottage priced at $13,000, quick possession. Open to offers. JOHN DUNICK 382-1671 at home or 386-1361 office.

RICHMOND ROAD SPECIAL
$25,000 - URGENT SALE
Immaculate bungalow, excellent condition. 2 bedrooms up and down, 4 pce and 3 pce bathroom. Large living rooms and dining room with fireplace, well maintained 20 year home. Beautiful lot, separate garage. All reasonable offers or trades considered. F. BEAVER-JONES, 386-1361.

ESTATE SALE - URGENT
Immediate possession. Large family home, built especially for a Danish Designer. If you are looking for a home that is completely different from the conventional this is it, as it has over 2000 SQ. FT. of living area. Very excellent financing can be arranged. F. BEAVER-JONES, 386-1361.

MARGOT PLACE - WONDERFUL VALUE
3 bedroom immaculate home, over 1200 SQ. FT. on the main floor. Excellent development down. Located on cul-de-sac area of excellent homes. Good financing. F. BEAVER-JONES, 386-1361.

VIEW ROYAL - BESSBOROUGH RD.
Retirement or starter - 18,000. Immaculate cosy one-bedroom bungalow, located on a large nicely landscaped lot, with many fruit trees. Excellent value. F. BEAVER-JONES, 386-1361.

UPLANDS
TRADITIONAL CHARM
This 3 bedroom beauty near Uplands golf course is offered at just $59,500. Quick possession can be arranged. Large living room and dining room, sliding doors to patio and private rear yard, den with fireplace, and guest size entry hall are just some of the main floor features. There is a seperate family room over the double garage, 3 bedrooms upstairs with an extra large master bedroom suite, plus many other extras. GRAY LAITE 592-3524 or 386-1361.

UPLANDS
SPACIOUS POST AND BEAM
Room to stretch in this beautifully designed ranch style home. The living room is large enough for your biggest rug, the fireplace extends to the ceiling and serves the extra large den (sundeck off) from the other side. Fully developed ground level basement, double carport, built in sprinkler system, built in kitchen appliances and many other features. Well priced to sell immediately at $59,500. GRAY LAITE 592-3524 or 386-1361.

2 YEAR OLD HOUSE
ACREAGE
Sensational property in Central Saanich is now offered with Sept. 1st possession. Carefully planned family home, fruit trees, berry bushes, large barn and beautiful exposure to sunny south. Almost 5 acres, this is a true country estate. $34,900. GRAY LAITE 592-3524 or 386-1361.

HALF ACRE
NEAR REYNOLDS SCHOOL
This large home and property for just $23,800. GRAY LAITE 592-3524 or 386-1361.

COLWOOD
POST AND BEAM
Exceptional 3 BR no-step home 1530 sq. ft. Features large LR, separate DR double plumbing, quality wall-to-wall over hardwood. This well constructed home is on 80'x116' lot. Bargain priced at $27,900. Wm. SANDERS 386-1361 or 477-6802.

GORGE $11,500
Small one bedroom, completely renovated inside, with automatic oil furnace. E. IZIK 592-1775 or 386-1361.

VIEW ROYAL, $18,000
Immaculate, cosy, retirement or starter bungalow. Large lot, nicely landscaped. Many fruit trees. Excellent value. K. DICKSON or F. BEAVER-JONES, 386-1361.

QUALITY QUINTET!
ESQUIMALT COSY-KOT!
One: Distinctive, charming, 2 brs., 2 bthrms., double garage, high, view, lot. $21,800. Considerate financing.
386-1361 DICK BATEY 592-4607

QUALITY QUINTET!
SHELBOURNE CONVENIENCE!
Two: As new, near everything. Compact garden lot. 2 brs. (plus 2 brs. and bthrm. on lower level). Fine LR, DR, and kit. All modern, tasteful! $26,950 with low down payment.
386-1361 DICK BATEY 592-4607

250 HOUSES FOR SALE

T CANADA PERMANENT T
R TRUST R
U U
S CANADA PERMANENT S
T T

"WE TRADE HOMES"

QUALITY QUINTET!
RARE, RARE, CHARMER!
Three: Newly-listed jewel on beauteous terrace avenue! Modern, spotless, immediate possession! Large L.R., separate DR, fireplaced den, 2 brs., basement. Large double garage and small but superb garden! Secluded, convenient, exclusive! $39,500.
386-1361 DICK BATEY 592-2607

QUALITY QUINTET!
CLOSE-IN EAGLE-NEST!
Four: As-new, sweeping view, rock-perched, family home. Above government house! 4 brs., 3 bthrms., rec. room, sundeck, dream kitchen, double carport, very low interest financing within. $47,500 full price!
386-1361 DICK BATEY 592-4607

QUALITY QUINTET!
WATERFRONT LUXURY!
Five: Satellite channel waterfronter in hand-crafted sophisticated-lodge style. 3 brs., 3 bthrms., ultimate kitchen, vast living-dining and sundeck on main. Full living quarters extra, on ground-level lower! Parklike, secluded, acre! Full price $97,500!
386-1361 DICK BATEY 592-4607

MAYFAIR REALTY LTD.
WOODWARD'S MAYFAIR CENTRE
3153 Douglas St. 386-2955

OPEN HOUSE
FRI., SAT.
1:30-4:30
1650 DAVIE STREET
Owner transferred. The cutest and coziest 2-BEDROOM STUCCO home you have seen yet. Living room with brick fireplace, dining room, and kitchen, nice secluded lot with some fruit trees. Auto. oil heat. Can be purchased for cash or a VERY LOW DOWN PAYMENT. Only $20,900 (Full Price). For prior viewing please call LOU BLOOMFIELD, 386-2955 or 477-4312.

OPEN HOUSE
SAT. 1:30-4:30
PARKRIDGE
(Off 2800 Sooke Rd. — ¼ mile past Glen Lake). The best buy on the market today. BRAND NEW. 3 bedrooms, full high basement. W-W carpeting—en suite plumbing — carports and sundecks. Priced low from $24,200 to $25,900. Possible V.L.A. on one. RAY FROST or GEORGE CHAN 386-2955.

SIDNEY OPEN HOUSE
2027 MELVILLE DRIVE
FRIDAY 7:30-9:30 P.M.
SATURDAY 3:00-5:00 P.M.
As low as $3,000 down, a home of perfection: 4 bedrooms, 2 complete bathrooms, living room, diningroom, and family room, laundry area, workshop, full basement, large sundeck, closed garage, lovely patio. Every detail has been planned for the family's comfort. Priced to sell quickly. ONLY $31,000. To view anytime call ROMA NICOLL 386-2955 or res. 656-4666.

PORCHER PLACE
(OFF KELLY RD., COLWOOD)
OPEN TO VIEW
FRI., SAT. 1:30-4:30
Just 5 new homes left at time of publication of this ad. All three bedrooms, carports, sundecks, most with 1½ baths. Quiet cul-de-sac. $24,600 to $25,800. Low down payments or trades considered. Call George Wall, 386-2955 or res. 479-5681.

8 ROOMS PLUS SUITE
FAIRFIELD, $39,900
A spacious older home with 1,100 sq. ft. each of 3 floors. 4 bedrooms up. MAIN floor has large living room and den each with fireplaces, dining room with china cabinet, MODERN KITCHEN with laundry. The basement suite has 2 bedrooms, lots of light and a SEPARATE ENTRANCE. For a good buy call FRED BERGMAN at 386-2955 or 598-4418.

DUPLEX
Near Jubilee Hospital, modern duplex in top condition. Spacious floor plan, 2 bedrooms each suite, fireplace, stove and fridge. Ample storage. With reasonable down payment owner will carry the mortgage at 8% interest. Asking only $26,500. Details by calling FRANK BOUSFIELD, 386-2955.

OFF GOLDSTREAM AVENUE
BRAND NEW
$22,900
Terrific 3-bedroom, full basement home, - soon ready to move in. Large lot with mountain view and lots of trees. Home is fully carpeted. R. FROST, 386-2955 or res. 383-4047.

EAST SOOKE LAND
40 acres of treed property. Secluded and private yet on a paved road with hydro and tremendous view. Four lots subdivided but with no buildings. Drive out East Sooke Road and see this beautiful hideaway. For further information please call J. W. SCOTT, 386-2955 or res. 479-6087.

GLANFORD — NEW
READY OCT. 1
Featuring:
—3 bedrooms
—Floor-to-ceiling fireplace
—Broadloom throughout
—Full basement with drive-in garage
—On sewer
—Curbed street
Trade equity in your home or lot, or try low, low down payment. Please call GEORGE WALL, 386-2955 or 478-5681.

OPEN HOUSE
5003 PROSPECT LAKE ROAD
SAT. 2-5 P.M.
BRING YOUR SWIM SUIT
It's no secret, this is perhaps the best waterfront value in the entire peninsula for seclusion seekers water skiers and fishermen. Outdoor barbecue pit and private dock with dive board. This home is not old, imagine more than 2,000 sq. ft., 4 bedrooms, family room, master bedroom has 5-pce. ensuite bath, additional 4-pce., 26' living room, separate dining, superb kitchen. The low price and terms will amaze you. Dar Garside, Byron Price and Associates Ltd.

OPEN HOUSE
GORDON HEAD
SAT. 1:30-4:30
3912 STAMBOUL
(Left off Mortimer)
Bright three-bedroom home on quiet residential street in popular Gordon Head. Planned for comfort and convenience, this well built 12-year-old home offers:
—Large Sundeck
—Rec. room
—Extra bedroom or study
If you're shopping around drop in Saturday and your search will be over. Priced right at $25,900.
383-4141 WILL SHEPPARD anytime
CITY SAVINGS — TRUST
"We Also Trade Homes"

OPEN HOUSE 1-4 SAT., SUN.
2291 Arbutus, Colonial 5 beds. 3 full baths. $45,500. Rental property or land trades considered.
Postle Construction. 477-3728

STEVEROPER FRED BASSET TUMBLEWEED

250 HOUSES FOR SALE

M JACK MEARS M
M OAK BAY REALTY LTD. M
M 2194 Oak Bay Ave. M

OAK BAY SOUTH
2 BEDROOMS
ONLY $21,000
Neat two-bedroom bungalow. Separate living and dining rooms on a lovely street in South Oak Bay. Handy to bus and stores. Full basement too with drive-in garage and oil heat. JACK MEARS, 598-3321.

We trade homes

$49,500
UPLANDS
NO STEPS
The family having grown up and left home and now wishing to spend more time on their boat, the owners of this secluded bungalow have instructed us to sell at a very realistic price. Wall-to-wall carpeted throughout, including the kitchen, there are 3 bedrooms or two bedrooms and a den, in-line living and dining rooms giving a complete sweep from back to front. No step entrance to basement. All this set in nearly half an acre of easily kept grounds offering unusual seclusion. Full price $49,500. JACK MEARS, 598-3321.

We like to trade

SUPERB
WATERFRONT
APARTMENT HOME
Having 3 bedrooms and 2 complete bathrooms overlooking Oak Bay Marina, the Islands and Mount Baker in the background. Wall-to-wall carpets throughout. Lots of storage. Controlled entrance. Full price $49,500. JACK MEARS, 598-3321.

Your home may be traded

UPLANDS
YACHT CLUB and BEACH DR.
AROUND THE CORNER
Having purchased another property the owner of this attractive 1½ storey, 3-4 bedroom home has authorized us to make a quick sale. A slate entry hall with open stairway leads to large living room on one side and guest size dining room on the other. Both den with fireplace, breakfast nook and garden room all open on to a very secluded and sheltered back patio exposed to the afternoon and evening sun where many outdoor meals have been enjoyed. Three or four bedrooms, 3½ bathrooms and wall-to-wall carpeting throughout plus an exciting view of the yachts from the master bedroom make this a very attractive offering at $59,500. JACK MEARS, 598-3321.

Exchanges arranged

VENDORS MOVING
SEE IT NOW
ASKING $27,500
Purchase now and be settled in before school opening. IN OAK BAY SCHOOL DISTRICTS — ELEMENTARY, PRIVATE, JUNIOR HIGH AND SENIOR HIGH. This is a well constructed 1200 square foot, three bedroom, full basement home. The living room with fireplace and separate dining room are separated from sleeping rooms by a through hallway. The bathroom is nicely appointed, four-piece with vanity. Utilities are down, with an extra bedroom or den down. Easy to care for lot with paved driveways, boat storage pads, etc. No difficulty in viewing, just phone B. E. JEFFERY at 598-3321.

BE FIRST WITH
A.
B.
C.
A. BERNARD CO. LTD.
655 Fort St. 384-8335

BRIGHT NEW HOME AT SIDNEY
This new bright modern bungalow has living room, dining room, cabinet electric kitchen, vanity bathroom with colored fixtures and 3 bedrooms. Nearly completed, your low down payment will put you in this easily financed gem priced to sell at
$20,000
John Todd, 384-9335, 385-7838 res.

RURAL LIVING WITH A VIEW
A beautiful view from this 3-bedroom home situated on a one-acre lot near Experimental Farm. Full concrete basement, OOM heat, some development in basement, also drive-in garage. Hardwood floors (1st grade) coved ceilings. Small shed for horses and drilled well for outside use. This lot may be subdivided. Large 7% mortgage for easier financing. Price
$40,000
E. H. Jeffrey, 384-9335, 477-1651 res.

OPEN HOUSE
SAT.-SUN.-MON. 1:30-5
4053 HODGSON PLACE
LAKEHILL
Two-year-old three-bedroom, full basement home. Extras include rumpus room and den, 1½ baths and built-in range. Handy to schools. Only $26,600. Phone 479-6916 for prior viewing.

250 HOUSES FOR SALE

ISLAND PACIFIC REALTY LTD. 388-6231
3200 QUADRA ST.

EASTDOWNE
1200 sq. ft., 19-year-old stucco bungalow with full basement. Pleasantly decorated inside and out, a pleasure to show. All rooms are large, two bedrooms on main plus one in basement, nice rec. room with bar, nicely landscaped lot. Asking $20,900 with real good low interest mortgage. An exclusive listing with:
BEN GREIG
388-6231 or 477-8241

EXECUTIVE HOME IN COLWOOD
Beautiful area of charming homes. This three bedroom beauty is immaculate. Open style living and dining room. Plenty of cupboards in light and airy kitchen. Attractive family rumpus room. Manicured grounds. Priced at $29,900. To view call:
MAE IVINGS
388-6231

QUIET AREA IN COLWOOD
Executive style home consisting of three bedrooms, lovely rumpus room, nice cheerful kitchen with eating area, dining room and pleasant, comfortable living room. This is well worth seeing and only $29,900. To view call
MAE IVINGS
388-6231

OAKLANDS AREA
Close to schools, bus and stores. Asking $22,900 with low down payment. Four bedrooms, solid older character home with beamed ceiling. Full basement, easy care lot. This is good, see it now:
LARRY QUAGLIOTTI
388-6231 or 479-6609

Large older home ideally suited for in-law or revenue too. Large lot. Double plumbing, $21,900. Hautlain-Cook. Call:
DOUG BAVINGTON
388-6231 or 598-3929

HIGH GORGE, $20,900
Large Family home. 3 or 4 bedrooms plus full basement. Excellent condition throughout. New wiring — plumbing and OOM. Terms to suit.
FREDDY STARKE
388-6231 or 384-9633

TOWN and COUNTRY
$19,500
2 Bedrooms, full basement, large lot, auto oil heat, excellent condition. Try your down payment. Close to all facilities.
BEN GREIG OR
LARRY QUAGLIOTTI
388-6231

JUBILEE AREA
Home plus two rentals. Ideal for nurses, orderlies, etc. Full basement, lots of fruit trees etc. Spotlessly clean. Asking $16,900 and a bargain at the price. Try your down payment with:
LARRY QUAGLIOTTI
388-6231 or 479-6609

MINI FARM
Happy Valley Rd. Asking $16,900 1½ acres, owner keeps pigs, chickens, etc. Partly level two-bedrooms with solid foundation. Do some work and make it your dream home. Try your down payment with:
BEN GREIG
388-6231 or 477-8241

RETIREMENT SPECIAL
UNDER $16,000
And located in a tremendous area with bus and the best shopping close. One bedroom. Please call:
DOUG BAVINGTON
388-6231 or 598-3929

½ AN ACRE
Lovely one-bedroom home in immaculate condition throughout. Oil hot water heat. New wiring separate garage plus shed, should go VLA. Priced to sell at $14,900.
FREDDY STARKE
388-6231 or 384-9633

VIC WEST
Three bedrooms, new kitchen and nice bathroom, large living room. No basement. Suitable mostly for young people lots of room for the money. Asking $13,500 with low down payment.
BEN GREIG
388-6231 or 477-8241

DIRECT FROM BUILDER
BRADFORD STREET, SIDNEY
For retired or young, large 2 bedroom, full basement home. Wall-wall carpeting throughout, carport, sundeck. All improvements paid for. Price $21,500 with low down payment if desired. For more information phone P. Polet 652-1497, A. S. Bains Development Ltd.

QUIET SECTION
On a dead end street near Shelbourne Plaza, Small full basement bungalow. Fireplace, new furnace, wiring and plumbing. Vendor will carry full balance. Total price $15,850. Dar Garside, Byron Price and Associates Ltd.

250 HOUSES FOR SALE

ARE YOU LOOKING FOR A HOME TO FIT YOUR FAMILY AND YOUR BUDGET?

1—FAIRFIELD. Mature THREE-bedroom 1½ baths, FULL basement, with CHARACTER and CHARM. Main floor consists of living room, french doors to dining room with beamed ceilings, panelled walls and FP, den or sewing room, large kitchen with pantry and 2-pce. bathroom. Upstairs you have 3 LARGE bedrooms with king-size closets, and the bathroom (sep. room for toilet). There is REVENUE potential here. Choice location (walk to town, Beacon Hill Park or the sea). A BEST BUY at $18,200 with terms to suit. IMMEDIATE POSSESSION. Call ROBERT YOUNG, 383-4124 anytime or 384-3594.

2—FIVE STAR SPECIAL. Now see this Thetis Lake Park area. THREE BEDROOM HOME plus 1.3 ACRES. AT AMAZING PRICE OF $20,900 due to the fact that home, though only 11 years old, needs paint inside and out and the grounds need loving care (POTENTIAL SHOWCASE HERE!). 1180 sq. ft., part basement, triple carport, patio with barbeque. Possible VLA. Call ROBERT YOUNG, 383-4124 anytime or 384-3594.

3—HIGH GORGE. Charming 2-BR TUDOR bungalow. PERFECT RETIREMENT OR STARTER. L.R. with F.P., oil furnace, separate garage. QUIET STREET. With most CO-OPERATIVE vendor asking $16,900 and giving easy terms to suit you, WHY RENT? Call ROBERT YOUNG, 383-4124 anytime or 384-3594.

4—BRAND NEW HUCKER 3-BEDROOM, FULL BASEMENT, 1½ BATHROOM HOMES (with additional rooms and plumbing roughed-in down). $24,900 to $27,900. Two locations — Colwood and Central Saanich. These well constructed HUCKER homes have proven that TODAY'S REAL ESTATE BUYS ARE TOMORROW'S REAL ESTATE BARGAINS. I'm enthused and we invite comparison (then YOU will be enthused too). Call ROBERT YOUNG, 383-4124 anytime.
Park Pacific Investments Ltd.

F
N
CABELDU
T
D
1212 BROAD STREET
383-7174

UNIQUE ENGLISH RESIDENCE
ROCKLAND AREA
5 BDRMS., 4 BTHRMS
NEARLY ½ ACRE
PRIVACY
A VERY INTERESTING
home, full of CHARACTER. Beautifully maintained and UPDATED If you are looking for a residence IDEAL for entertaining (complete with FULL SERVICE bar between living room and dining room) RELAXING (a spacious 18'x18' den) and PRIVACY (fenced grounds, high laurel hedge within 4 MINUTES to town, this could well be it. DON'T DELAY, IT IS PRICED FAIRLY AT $42,500. Call J. F. Cabeldu for appointment to view.

UNIVERSITY AREA
4 BEDROOMS
3 YRS. OLD
Situated in an area of other newer homes. Minutes from University, Racquet Club, schools and shopping centre. Beautifully maintained, the home boasts a spacious living room and dining room with w-w carpeting. Bright kitchen and eating area. Carpeted hallway. 3 Bedrooms and 4-pce. vanity bathroom on main level, exceptionally nice rumpus room (22'x12'), extra bedroom. 3-pce. bathroom and utility-workshop area in the developed lower level. An excellent buy at $30,500.
J. F. CABELDU
383-7174 (24 hours)

OFF THE AVENUE
A bit of Spanish decor in and out, high location with fabulous views, seclusion among oak trees. Four bedrooms, living rm. with fire- beautiful oak floors. Asking beautiful oka floors. Asking $31,500. Call
BEN PARENT
382-8117 or 382-5219
NEWSTEAD REALTY LTD.

850 ROCKHEIGHTS AVE.
Terrific view, 3 bedrooms, 1½ baths, sundeck, wall-to-wall shag carpet, fireplace to ceiling. $33,500. 384-9321.

VIEW ROYAL, CUL DE SAC.
Quality 3-bedroom rancher. Large lot. Quick sale, only $20,500. Low as $3,000 down. Owner, 479-7389 evenings, weekends.

ROSE HILL AGENCIES LTD.
Real Estate and Insurance
908 Hillside Ave. 385-5178

250 HOUSES FOR SALE

M METROPOLITAN M
M REALTY LTD. M
M 386-3585 M

OPEN HOUSE
SAT., JULY 31st
2-4:30 P.M.
7369 VEYANESS
(Central Saanich)
A beautiful ONE ACRE VIEW PROPERTY. Lots of nice large trees with park-like setting. Only 8 years old with full basement and finished rumpus room. Featuring gleaming oak floors in 3 bdrms, hall ways and living room, dining room, used brick fireplace, built-in oven, heavy shake roof. HOT WATER HEAT. Double carport, plenty of off street parking, for boats trailers, etc. Come and see for yourself. All agents welcome. See Jim Ranson or Neva Pennie 386-3585.

OPEN HOUSES
(only 4 left)
OPEN HOUSES
(Brand new)
LONGACRE DR.
(off Torquey)
—3 BEDROOMS.
—2 FIREPLACES.
—EN SUITE PLUMBING.
—BROADLOOM
—$29,500 - $30,500
—COLIN MUNRO — 386-3585
—2 P.M. — DUSK (EVERYDAY))

956 BURNSIDE RD. W.
THREE BEDROOMS
FULL BASEMENT
$21,900
If you have good credit and can qualify for B.C. Government $2,500 second you can buy this stucco charmer for $1,500 DN., $178 P.M. payments. Call Jim Ranson, 386-3585.

COUNTRY BEAUTY
(2 Yrs. Old)
LARGE FAMILY HOME
—½-ACRE LANDSCAPED LOT.
—3 BEDROOMS.
—2 FIREPLACES.
—3 BATHROOMS.
—DEN
—MARVELOUS FOR LARGE FAMILY
—ASKING $38,500
—EXCELLENT TERMS.
—VICTOR DREW — 592-0927
—COLIN MUNRO — 386-3585

DIAMOND IN THE ROUGH
DIAMOND IN THE ROUGH
This REMODELLED WATERFRONT has to be one of the BEST BUYS on today's market. 4 BEDROOMS, 2 FULL BATHROOMS, lots, lots more. PRICED TO SELL, $35,700. Colin Munro, 386-3585.

INVESTORS SYNDICATE REALTY LIMITED
(Formerly Clarke and Welsice Realty Ltd.)
620 BROUGHTON 384-7721
Across from Eaton's Car Park

YOU'RE INVITED
OPEN HOUSE
FRI. 6:30-8:30 P.M.
2043 CASA MARCIA
You really shouldn't miss seeing this beautiful 2042 sq. ft. family home, imagine 2 FULL BATHROOMS PLUS A 2-PCE. family room and den. Some SEAVIEW! Really worth taking a look! and priced at only $39,000. Mrs. Wallace and Mrs. Johnston in attendance. Phone 386-7721.

$23,500
TREED SECLUSION
And a private tiled patio in the deep garden at the rear of this sparkling 2 BR home situated in the high area near the lovely Gorge waterway. LR-DR have a delightful view from lg. picture windows — oak floors. Full bsmt with good rec rm. A delightful home in a very quiet area — see it today. Ask for Pepe Browne 386-7721 (24 hrs).

SOUTH OAK BAY
Just listed, this charming Cape Cod home, located close to Village and short walk to waterfront. Good sized LR with FP, separate dining room with built-in maple buffet, lovely kitchen with nice nook. Upstairs — 2 immaculate bedrooms with wall-to-wall carpets. Rumpus room in full basement. Hot water heating. It is a spotless and beautiful home.
$27,900
For further information and appt. to view call Leo Pigeri, 386-7721 anytime.

NEW HOUSE
790 CLAREMONT ROAD
$28,900
Always open, come and see this beautiful 3-bedroom, full basement rancher. Featuring 64' landscaped lot, double carport. Lots of extras, come and see for yourself, anytime. Trade your own home or try a low down payment. Jim Ranson, 386-3585. Metropolitan Realty Ltd.

LOOKING FOR A BUILDER
477-2691
PINE HOME BUILDERS LTD.

F. C. HULLY REAL ESTATE
No. 207 — 620 View St.
Bus. 386-6552 Res. 592-3920

USES FOR SALE

N
O R
R I
Y & C
B E
ASSOCIATES LTD.
1314 Quadra St. 385-2458

CORDOVA BAY
OPEN HOUSE
SAT. 1:30 to 4 P.M.
4881 WESLEY ROAD
3-BR, en-suite, full basement, plumbing, dble. carport and sundeck, secluded wooded lot. Price reduced for quick sale to $34,900. Call Glen McGregor 385-2458. Res. 477-3673.

OPEN HOUSE
1607 STANLEY AVE.
SAT. 1 TO 4 P.M.
Reduced to sell at $19,900, owner transferred. This beautiful stucco home of over 1200 sq. ft. must be sold. Consists of 2 bedrooms, large LR with fireplace, separate DR, modern kitchen, oak floors, the full high basement has large rec. room, extra bedroom and small kitchen and laundry room, a large 8% Mtge. can be assumed. For preview Call Ted Charlres 385-2458 or Res. 385-5808.

OPEN HOUSE
SAT. 2 TO 4 P.M.
967 BRAY ST.
2-Bdrm. stucco bungalow, electric heat, plumbed for washer and dryer. Large lot with steel fence. Separate garage. Good starter or retirement. Asking $16,900. FRAN McVITTIE, 385-2458.

SIDNEY SPECIAL
Drive by this attractive home at 2417 Amherst Avenue. Just three blocks from new Senior Citizens' Centre. Spic and span, (and more room than you'd think!) $19,500. Don Bacon, 385-2458.

THE VERY BEST!
3 large bedrooms, 16x10 electric cabinet kitchen with built-in oven and range. Spacious living room, raised hearth, Italian marble faced fireplace. Adjoining guest-size dining room. Sliding glass doors leading to a large sundeck. Something different in a rumpus room plus extra fireplace. Double plumbed. Gardeners paradise, plus green house. You owe it to yourself to view this immaculate modern home. Asking $22,500. Jack Rodger 385-2458.

BROWN BROS. ON BLANSHARD
385-6771 ANYTIME

OPEN DAILY
1:30-4:30 p.m.
3300 MAPLEWOOD
(off Cook)
Vacant 4-bedroom best buy — see it and believe it. Lots of space, extras. Good financing. For previewing call JANE LILLEY 385-6771 (ANYTIME).

OPEN FOR INSPECTION
521 PARADISE ST.
SAT. 1:30-4:30 P.M.
Immaculate little 2-bedroom home, bright living room with feature wall. Spacious cab. elec. kitchen with delightful dining area overlooking nice garden. Low taxes. Perfect for retirement. Only $15,950. Clay Gingrich in attendance 385-6771 (ANYTIME).

OPEN FOR INSPECTION
2878 WYNDEATT AVE.
SAT. 1:30 P.M.-4:30 P.M.
Quick possession on this 10-yr.-old family home. 26 ft. living-dining room in-line fireplace, 3 good bedrooms, oak floors throughout. Cab. elec. kitchen eating area. 4-pce. vanity bath, full base. with 27x12 rumpus room. Drive-in garage. 6¾% mortgage can be assumed.

QUIET DEAD END STREET
WITH LOVELY VIEWS
Asking $26,900
For prior viewing call
Cec Pearce, 385-6771 ANYTIME.

SEEN EVERYTHING
Wait until you see this excellent value in a modern but comfortable 3-bedroom home in desirable Gonzales area. Hardwood floors, extra high basement with fireplace on a large treed lot. $24,500. Call K. OELKER, 385-6771 (ANYTIME).

LAKEFRONT MEDALLION HOME
Overlooking the world famous "ROYAL COLWOOD GOLF COURSE."
This colonial beauty offers you comfort and prestige in family living with 3 bedrooms — 4 bathrooms — living room — den — rumpus room — laundry room — balcony and patio — 3-car attached garage and many extra features not found in the ordinary home. Almost ready for you to move in at the price of $66,500. For appointment to view, call 478-2312.

MAYFAIR AREA $15,500, 4-ROOM bungalow, basement. 383-4970.

250 HOUSES FOR SALE

PEMBERTON
H H
O 1002 GOV'T O
L 384-8126 L
M M
E "SINCE 1887" E
S S

DISTINCTIVE
$38,500
GORDON HEAD
—Impeccable
—Delightful landscape
—Tree, shrubs, flowers
—Two charming bedrooms
—En suite
—Den overlooking patio
—Panelled living room
—A true paradise
—Quality personified
SO PRIVATE—SO QUIET—SO RARE
384-8126 JIM McNAUGHT 382-8943

QUADRA $34,000
HOME WITH CHARM
PLUS
SELF-CONTAINED SUITE
$34,000
Are you looking for that spacious 2-bedroom bungalow with separate dining room? This home features large living room, natural fireplace, select oak floors. Modernized kitchen, includes new vinyl cushion floor, well planned utility room with extra cabinets and stainless sink. The 2-bedroom lower level suite has separate side entrance, living room with electric fireplace, Modernized kitchen and plenty of storage. Drive-in garage. Terms are available. For your viewing please call
C. A. CLIFF ANDERSON
479-3994 or 384-8126

IN THE NICEST PART OF FAIRFIELD
CLOSE TO
OAK BAY BORDER
Early Possession to this above-average three-bedroom home (or two and den). Spacious living room and dining room in line, fireplace and gleaming hardwood floors. Modern kitchen 11x15, sliding glass doors to covered sundeck and absolute privacy. Master bedroom en suite, 4-pce. bathroom. Separate 4-pce. bathroom. Potential in-law suite in high basement, 3-pce. bathroom. Spacious workshop. Oil heat. Carport for boat and car. House set well back from the road in setting of Gary Oaks, shrubs and green lawns. Clear title (some financing arranged).
Full Price $38,500
384-8126 W. WOODLEY 384-3916

SWIMMING POOL
3 BEDROOMS
QUIET CUL DE SAC
A fine home situated close to downtown Victoria on one and a half acres. Well treed. Surf and Sun pool, in-Law suite. Owner open to all reasonable offers on asking price of $27,500.
LARRY M. BROOKS
384-8126 478-2918

2 HOUSES
on
2 ACRES
2 Fine homes on 2 acres in the Happy Valley area. Live in one and let the other pay your expenses. Asking only $40,000, this excellent property MUST BE SEEN. Please call —
LARRY M. BROOKS
384-8126 or 478-2918
(anytime)

5 BEDROOMS
TATTERSAL AREA
Truly a fine family home in an excellent area. This home MUST BE SOLD so vendor will consider all offers on asking price of only $22,900. Please call:
LARRY M. BROOKS
384-8126 or 478-2918
(anytime)

ELEGANCE AT
ELK LAKE
With the warm water beach almost at your door. This lovely custom built COLONIAL home is a real opportunity for those hunting for an exceptional buy. Originally priced at $46,500, unforeseen circumstances have compelled the owner to sell at well below its reproduction cost. Just think! It offers 2300 sq. ft. on 2 floors all beautifully and tastefully finished. 3 bedrooms 2 bathrooms, large living and dining rooms, finished recreation room with fireplace, den and a lovely kitchen. In addition, it offers almost ½ acre of lawns and gardens, a large double garage and MAGNIFICENT VIEWS over the Lake and Mountains. A terrific buy at only $36,500.
See it today, call—
384-8126 TED PARTRIDGE 592-3451

KIWANIS WAY
SIMPSONS-SEARS
Reduced $24,500
This 12-year-old bungalow features three bedrooms on the main plus 4th bedroom and recreation space in basement. Living room with natural fireplace. Family sized modern kitchen. Close to schools and shopping. Fenced and landscaped. Low interest mortgage. For extra details please phone—
C. A. CLIFF ANDERSON
477-3994 or 384-8126

5269 SOOKE ROAD
5 or 6 acres of waterfront land extending to both sides of highway, beautifully built and lovingly cared for 2 bathroom, 3 bedroom home. Long glassed-in living and dining room with warm fireplace, overlooking the sundeck, Coopers Cove and the hills of the new park at East Sooke. Home is a little near the road, hence the bargain price of $22,500.
DESMOND HOLMES
384-8126 478-1227

ONLY $16,950
Older-styled 3-bedroom home in good condition on smaller garden lot — OOM heating — wiring and plumbing renewed — a real family home for the 'Go-Home-for-Lunch' father — financing arranged to interested purchaser — see it

250 HOUSES FOR SALE

W. J. LINDSAY LTD. — ROYAL OAK CENTRE — 479-7111

OAK BAY — EXCLUSIVE
$48,400

This fabulous, newly listed, one-owner home is settled on over 16,000 sq. ft. of beautifully landscaped property affording lovely seclusion for the immaculately maintained dwelling situated thereon. Check these amenities for this executive and his family. Over 2,200 sq. ft. fully developed, three bedrooms, three bathrooms, new wall-to-wall carpeting in entertainment-sized living, dining, and entrance hall rooms, built-in range, oven, and dishwasher in family-sized kitchen, two beautiful fireplaces, family room, etc., etc. Close to all schools, college, racquet club, and golf course. Just perfect for the growing family. See it now with
TOM DUNCAN
477-2462

EXCLUSIVE
CENTRAL SAANICH
SEAVIEW

Lovely new 3-bedroom home on ½ acre. Quality craftsmanship throughout. Large living room with Roman brick fireplace, separate dining room. Bright, spacious kitchen with eating area. Full basement leaves room for further development. Large sundeck with panoramic view of sea and Olympics. Wall-to-wall throughout.
DWAINE BRIGDEN
656-2800

$16,000 MTGE. AT 6¾%

NEW LISTING—$29,400
AGE 4 — LAKE HILL — ON SEWER — 4 BEDROOMS — 2 BATHROOMS.
A very attractive home of special design — built for the present owner. Redecorated 1970 — inside and out.
G. E. BUS RYAN
479-7111

DRIVE BY 1250 TATTERSAL. LEGAL DUPLEX OR REVENUE OR FABULOUS FAMILY HOME. VALUABLE PROPERTY — 81x197.
G. E. BUS RYAN
479-7111

NEW HOME—$27,400
City — Off High Cook St. Wall-to-wall carpeting throughout. Basement roughed-in for bathroom; rec. room with fireplace and bedroom.
G. E. BUS RYAN
479-7111

WESTERN HOMES LTD.
817 FORT ST.

OPEN HOUSE
3954 MARJEAN PL.
SAT. 2-4:30 P.M.

Vacant — 1-yr.-old 4-bedroom Stucco Colonial — as new inside and out. Full Basement; two Bathrooms — Be sure to see this one. Trades Considered. Asking $32,500. Mr. Evans, 382-2157, Eves. 479-7217.

SOUTH OAK BAY
FALKLAND AREA
SECLUDED LOCATION

1320 sq. ft. of gracious living on a secluded lot. Fruit trees, shrubs, rockeries, 2 blks. to the sea in exclusive area. Large LR, electric FP, 2 large twin BRs, full DR, beautiful kitchen with over-size dining area. Sundeck, patio. Full basement with extra BR. Utility room wired for W and D. OOM heat. 2-car D-I garage. Top condition inside and out. Financing can be arranged, and close offers will be considered on the full price of $28,900. Call John James 382-2157 (24 hrs.).

NAME YOUR OWN
DOWN PAYMENT
VIC HIGH
3 BEDROOMS

This older stucco bungalow has large living room, dining room, 3 bedrooms, modern kitchen, utility room. Full basement, oil heat, drive-in garage. All financing arranged on the low price of $17,900. Call now, John James, 382-2157 (24 hrs.).

NEW 3 BR HOME
$700 DOWN

Lovely new 3-BR home located in beautiful Glen Lake. W to W thru out. En suite in large master bedroom. Treed lot. Full price only $24,900. Howard Mitchell 382-2157, 479-4818 anytime.

NICELY SITUATED 1-YEAR-old, 3-bedroom home in rural area among new homes and close to schools. Large living room off entrance hall, separate dining room with sliding glass doors to sundeck. Full electric kitchen with lots of cupboards and eating area. 2 bathrooms (1 en suite). Basement contains roughed-in rec. room with rec room with sliding glass doors off. Washer and Dryer facility and roughed in plumbing for 3rd bath. Asking $29,900.00. Call B. Champion — 383-4124 — anytime.

BRAND NEW — GORDON HEAD
—3 bedrooms — 1½ bath.
—Many de luxe features. (N.H.A.)
—Minimum down payment.
—Only $30,250 Full Price.
Call B. Champion 383-4124—Anytime

NEAR NEW—GORDON HEAD
—3 bedrooms plus 1 in basement.
—2 baths — Wall-to-Wall.
—Immaculate—close to University.
—Asking $30,500.
Park Pacific Investments Ltd.

OPEN HOUSE
809 LAWNDALE AVE.
SAT. 1:30-4:30

Located just off Richardson — near park and bus is this well maintained stucco bungalow, 24-ft. living-dining room, 2 bedrms on main, 1 in bsmt, good size kitchen with eating area, vanity bath. Good wiring, plumbing and heating. Quick possession. Lovely garden, laneway access at back for boat. Don't delay to see this. Asking $20,900. C. Warren, 382-4312. Dickie Agencies Ltd.

514 WARREN AVE.
OFF CAREY RD.

Brand new cute little bungalow, featuring all the best wall-to-wall carpeting. 3 Bedrms, dining room, living room, bright kitchen with laundry room off, leading to the garage. Clean electric heating (controls in all rooms). Situated on a new paved street with sewer, etc. Lot 55x135. Court order sale at this low cash price of $21,000.
SLEGG BROS. REALTY LTD.
3955 QUADRA ST. 479-7151

FAMILY HOME
GORDON HEAD

Modern bungalow on cul-de-sac among other quality houses. Main floor has 3 bedrooms plus en suite bathroom. Basement has 21x13 playroom, 4th bedroom and 3-pce. bathroom. Large sundeck off DR. 90x122 lot with tall trees, adjacent to park. Don't delay, this is nice.
PRICE $36,500
LEVERTON REALTY
385-8012

IT SPARKLES

In perfect condition, this attractive split-level Oak Bay home. Nine rooms, four bedrooms, 3 bathrooms, double garage, wide, level driveway. A dandy modern family home to be proud of. Level lot, easy kept. Price $36,000.
MARCONI REALTY 386-3941

BY OWNER, IMMEDIATE POSSESSION. Attractive, 2-bedroom home with wall-to-wall throughout. Finished basement with rumpus room, bar and sleeping room. Covered patio. Carport and lovely grounds. Drapes, washer and dryer, furnished if necessary. Phone after 5 p.m., 479-6763.

3-BEDROOM, BASEMENT HOME in a beautiful treed location. Close to naval dockyard in Esquimalt. Only $16,900. Try your down payment. Owner may carry. Quick possession. Phone J. Ettema of Ettema Realty, 383-7115.

250 HOUSES FOR SALE

KER AND STEPHENSON LIMITED
680 Broughton Street
Across from Eaton's Carpark
385-3411, DAY or NIGHT

3018 Pickford Road
in Colwood
Asking $17,900

FOR REAL FAMILY LIVING

Yes! You'll find this
3-BEDROOM
just right for family living, with its lovely bright and sparkling kitchen and dining room—
ALSO A LARGE LOT
for the kids to romp in. Many other amenities — to view phone
J. T. MILLS
385-3411 EVE. 477-5938

ATTENTION
PROVINCIAL
EMPLOYEES

Opportunity knocks to purchase with extremely low down payment. Renovations to this one-level home have provided 3 bedrooms in addition to the 15'x11' kitchen, 15'x14' living room and utility room. Clean and quiet electric heating, and 220 wiring. Low, low taxes. Plenty of room for the kids to play in the landscaped, Fenced Yard. Fernwood area location means convenience to schools, shops, Downtown, etc. Full price $14,800. For further details phone:
JOHN PINCHBACK
385-3411 479-3411

BRL-BRL-BRL-BRL-BRL-BRL-BRL
BRL BAYSHORE BRL
BRL REALTY BRL
BRL LTD. BRL
BRL 388-6424 BRL
BRL-BRL-BRL-BRL-BRL-BRL-BRL

GREAT OPPORTUNITY
ONLY $10,800—TERMS
Drive by 4022 Carey Road

This two-bedroom, no-step bungalow is nicely located and situated upon a lot with fruit trees. It also contains a living room, nice bright kitchen and bathroom.
TED GRAVES 388-6424

HIGH GORGE $21,900
Cute and tidy, well landscaped. Celanese Castlewist and warm fireplace in livingroom. Two bedrooms up, possibly more down. Big kitchen. Drive-in garage. Good area and a good buy!
BRENT D. EWING (Res.) 386-1097

TEN MILE POINT
TUDOR

Four bedrooms, three bathrooms, recreation room, games room, intercom and music system, luxury accents, elevated dining-room, 3300 sq. ft. developed; reduced to $53,500.00.
BRENT D. EWING, Res. 386-1097

GREAT OPPORTUNITY
ONLY $10,500
$1,500. DOWN

This 2 Bedroom no step bungalow also contains a nice living room, bright kitchen and bathroom, utility room. Lots of W-W Carpet. Interior of home nicely redecorated. Fruit trees on lot.
TED GRAVES 388-6424

3 BEDROOM RESIDENCE
NEAR OCEAN

Drive by 307 View Royal Avenue. This home contains 3 Bedrooms. Fridge and stove included in sale. Lot size 100x115. The full price with only $5,000 down is just $17,900.
TED GRAVES 388-6424

ROYAL TRUST

COUNTRY BARGAIN! ANOTHER HOUSE THAT WILL SELL, BECAUSE IT'S PRICED FAIR AND SQUARE. THIS 2-BEDROOM FULL-BASEMENT HOME WITH 100-AMP SERVICE, BUILT IN 1939, HAS A LARGE LOT (11,720 SQ. FT.) FRUIT TREES AND SECLUSION, LOCATED 6 MILES NORTH-EAST FROM THE CENTRE OF VICTORIA. THE COUNTRY ATMOSPHERE MAKES IT IDEAL FOR RETIREMENT LIVING.
FIRM PRICE $20,000
TREVOR AHLSTED
385-1171 OR 388-4311

ROCKLAND AREA
TO CLOSE AN ESTATE

FIRST TIME ON THE MARKET. OLDER TYPE TWO STOREY FRAME AND STUCCO DUPLEX SITUATED ON PEMBERTON RD. LARGE BEAUTIFULLY LANDSCAPED LOT WITH PARTIAL SECLUSION. MAIN SUITE WITH 19'x25' 6" LIVING ROOM, 14'6"x 19' DINING ROOM, LARGE KITCHEN, 3 BEDROOMS, 1½ BATHROOMS. SECOND SUITE HAS 5 LARGE ROOMS AND 3-PCE. BATHROOM. FULL BASEMENT, HOT WATER HEATING. SEPARATE GARAGE. PRICE $51,500.
A. E. COLES, 388-4311
Evenings 592-3311

THE ROYAL TRUST
CORNER GOVERNMENT and VIEW
MEMBER VICTORIA
REAL ESTATE BOARD

GORDON HEAD PRESTIGE location, by owner. Immaculate, excellent decor and a beautiful garden makes this a most appealing home. Living room, dining room and den are carpeted. Door from den to large patio, with professional barbecue. Delightful kitchen, 2 bedrooms. Master en suite and vanity bathroom. $37,500. Excellent financing available if required. Phone 477-8636.

WOODLEY ESTATES LTD.
Real Estate
Appraisals
N. E. HYDE—388-7361

LARGE FAMILY HOME WITH in-law suite. Near sea and schools on Bowker Avenue (corner St. Anne) at Willows. Open House daily 2-4 until sold. Owners leaving, $35,000. Low down payment. Agents welcome. Southwest Realty, 538 Dupplin Avenue. 386-6191, Eves. 592-4001.

CUSTOM BUILT

Home on your lot or ours at the most competitive and reasonable prices. Financing available. Trade-ins considered. Phone KASPI CONSTRUCTION CO. LTD., 386-6191.

BY OWNER, LANSDOWNE Road, executive type home, 3 bedrooms, plus 2 finished down, de luxe kitchen, wall-to-wall carpeting, immaculate. $42,500. 592-1980.

PRIVATE SALE

Revenue property, 3 bedrooms main floor, legal bachelor suite, own entrance, in ground-level basement. Good-sized lot, secluded back yard, house recently painted, new gutters and downspouts. Price $26,900. 384-7762 evenings or drive by 730 Bowisby Place.

HIGH IN COLWOOD

3 Bedrms — w-w throughout — 75x150 treed lot in quiet superior location. Can be low down. Asking $21,900. Lee Forbes, 385-1431 anytime, Quadra Realty Ltd.

BY OWNER LEAVING country. Must sell. Modern 2-year-old 4-bedroom home, en suite plumbing. Large rec. room, study room. Located near Racquet Club. $32,900 or offers. Large 8% mortgage. Principals only. 477-5503 after 6 p.m.

ESQUIMALT, TWO-BEDROOM home, living, dining in line, good eating area in kitchen, high half concrete basement. OOM heat. Fenced lot. $16,000. Call BEN PARENT o NEWSTEAD REALTY LTD. 382-8117 or 382-5219.

EXCELLENT FAMILY HOME, 4 bedrooms, 1 full bath and 2 half baths. Includes all appliances, carpet. Situated on 1-3 acre lot in prand new Gordon Head neighborhood. Priced to sell at $37,900. Phone 592-2218 for appointment to view.

BY OWNER, COLWOOD 3 BEDroom, full basement, wall-to-wall carpeting in living room and dining room. Carport and sundeck, large lot on quiet street, close to schools. Immediate possession. $21,900. 383-6087.

250 HOUSES FOR SALE

BEAUTIFUL BARGAIN
Large de luxe nearly new 3 bedroom home, cathedral entrance, sun deck, triple plumbing, provision for extra suite in basement. Pleasant treed street in nice part of Colwood. Terms. Price $27,500. McCandless Realty, 383-6111, eves. 384-5855.

253 COUNTRY HOMES and PROPERTIES

JOHN BISHOP OF WHITTOME'S Offers:

1—3 ACRES, POST 'N BEAM HOME — BRENTWOOD AREA, $42,500.
2—4 ACRES, MODERN HOME, BIG STUDIO, TROUT POND, $45,000.
3—3 ACRES, CUTE SMALL COTTAGE, $24,000.
4—3 ACRES, OLDER 2-BEDRM HOME, TREMENDOUS SEAVIEW, $31,500.
5—8 ACRES, LUXURY HOME, PARK-LIKE GROUNDS, $68,000.
6—1/2 ACRES, MODERNIZED FARM HOME, FARM EQUIPMENT, HOBBY FARM, STABLES, ETC., $75,000.
7—150x100 FT. LOT — BEAUTIFUL SEAVIEW, 1,400 FT. HOME, CENTRAL SAANICH, $34,900.
8—BEAUTIFUL COLWOOD HOME, IN-LAW SUITE, PARK-LIKE GROUNDS, $26,900.
9—LANGFORD LAKE VIEW, LARGE, BEAUTIFUL, BIG TREED LOT, $29,900.
10—CORDOVA BAY, HIGH ABOVE EVERYTHING — 4 BEDRMS, POOL, ½ ACRE, $44,500.

CALL ANYTIME TO VIEW THESE FINE LISTINGS. YOU'LL LOVE THEM!
JOHN BISHOP
479-1667 (24 HRS.) RES. 656-2308

J. H. WHITTOME and CO. LTD.
Royal Oak Branch

6.1 PARKLIKE ACRES
This home is for the lovers of SECLUSION and one that enjoys LARGE and spacious living. The living room is 32'x22' with a massive rock fireplace (6' firebox) capable of burning large logs for those cool nights! There is a large dining room adjacent to a push-button kitchen with built-ins which would please the most critical chef. 4 generous sized bedrooms, 2 bathrooms and a large rec. room with an attractive bar for those occasional parties. There is a double carport with abundant extra parking space. This home was built for elbow room and the over 3100 sq. ft. does just that!!! The park-like acreage which abounds with wildlife ensures complete privacy. Asking price $59,500.
Please call
656-1154 KEN HARVEY 656-2397
Gordon Hulme Ltd., Sidney

SECLUSION
ACREAGE — REVENUE
TALL FIR AND ARBUTUS

North Saanich at the highest part of McTavish Road near Experimental Farm. 10.3 acres of treed pasture with views to balance of Peninsula. 1800 sq. ft. redecorated character home, full basement, three bedrooms, huge livingroom, two fireplaces, two bathrooms. Small rentable cottage, stable barns and land is completely fenced. Future sub-division potential. Vendor offers flexible terms to reliable party. Asking $75,000.
BRENT D. EWING
(386-1097)
BAYSHORE REALTY LTD.
388-6424

OPEN HOUSE
1:00-5:00 P.M. SAT.
4490 MARKHAM RD.
ROYAL OAK — 4 ACRES
WITH CREEK

Beautiful modern family home. Spacious 3 bedrms, en suite plumb. Huge family kitchen, LR fireplace, rumpus room is a beauty, extra plumbing. Dble garage, modern barn for your horses. Creek in rear backyard. Dandy grazing land. All fenced. A real tidy and inviting farmette. Must be sold. Quick possession. See for sure on Saturday 1-5. Call Mr. McCrory or Mr. K. MacFarlane for prior viewing, 386-7545 anytime. Island Homes Ltd.

"OLD BRICK"
"SPANISH 'N SHAG"
HIGH C. SAANICH
STELLY'S CROSSRD.

Attention the modern set! Brand new Spanish motif split level with views east and west. Designed by a young builder with a flair for uniqueness. 1260 square feet, en suite, imaginative entrance, three bedrooms and with a park at the rear. On top of the ridge. Ready for occupancy, low down payment to $26,900.
BRENT D. EWING
(386-1097)
BAYSHORE REALTY LTD.
386-6424

TEN ROLLING ACRES
Big old home. Run down outbuildings. Asking $36,000. But open to an offer. Buy all! Buy half. Perfect for horses, etc. 7 minutes from Woolco. Exclusive listing only with BEN GREIG AND LARRY QUAGLIOTTI 388-6231 or 477-8241 or 479-6609. Island Pacific Realty.

BEAUTIFUL THETIS LAKE, 6-mile circle, secluded, 1½ acres, 2 excellent homes, must be seen. $68,000. $20,000 down, good terms. Also joining 8½ acres of good land. $32,000; $10,000 down. Private. 478-4397.

NORTH SAANICH, 2-BEDROOM older home, .73 acres. Sea view. Established fruit trees and gardens. Private sale. 656-4219 after 6 p.m.

256 WATERFRONT PROPERTIES

10 MILE POINT
WATERFRONT

Imagine yourself sitting on your outdoor patio enjoying the magnificent water views in this well constructed 2 bedroom, no basement home of over 1,220 sq. ft. The extraordinary beautifully landscaped garden with its easy care seclusion (well over $1,000 in shrubs and perennials). This home is built on an 18" concrete slab with radiant oil hot water heating, giving very economical heating costs. Very well priced at $40,000 FIRM PRICE with good terms available. For appointment to view contact:
JOHN BARTON
385-7761 (24 HRS.)
D. F. Hanley Agencies Ltd.

EXCELLENT REVENUE TEN SUITES
Approved Tourist Lodge, doing excellent business. Rents daily during the summer, full rental off seasons. Well located near Ocean Front. Good Value at $55,400. Call F. BEAVER-JONES, 386-1361.

REVENUE-BOARDING HOUSE
Boarding house with 14 rooms, ideally located for all conveniences. Gross revenue is good with small investment required. Completely furnished, move right in. All offers or trades considered. Call F. BEAVER-JONES, 386-1361.

WATERFRONT MAYNE ISLAND
100 feet waterfrontage. 2.2 acres. Probably the best view in the gulf islands. Quality home $58,500 terms available. GRAY LAITE 592-3524 or 386-1361.
CANADA PERMANENT TRUST

WOODED SECLUSION
1½ acres, 231 ft. waterfront, outstanding views over Straits of Juan de Fuca. Private beach, city water and hydro on the property. Passed perc. test. Terms available at $24,900. Perfect site for quality home.
DESMOND HOLMES
384-8126 or 478-1227
PEMBERTON, HOLMES LTD.

SHAWNIGAN LAKE
WATERFRONT

3 lots with modern house, floats for boats and swimming. Located ½ mile past RCMP office on Kingsley Rd. Salesman in attendance Friday and Sat. 1-4. Prior viewing call J. MAYBIE 478-4033.
Broadview Properties Ltd.
384-8001

WATERFRONT AND SEA-VIEW lots on Denman Island, $4,550 and up. Seaview Land Estates Ltd., 813 Fort, 382-7522, 477-6764.

253 COUNTRY HOMES AND PROPERTIES

X X X X X X X X X X
X BOULTBEE X
X SWEET X
X Realty X
X Ltd. X
X X
X
Yorkshire Trust Affiliate
737 Fort 388-5561

YOUR CHOICE
2 ACRE LOTS PLUS
3-BEDROOM HOMES
$2,000 DOWN PAYMENT
FULL PRICE
$25,500

Custom-built homes to your specifications. Many plans avilable. Your choice of colors, interior and exterior. Privacy — Seclusion.
K. C. ROBINSON
G. H. WILLISCROFT
388-5561

X X X X X X X X X X
X BOULTBEE X
X SWEET X
X Realty X
X Ltd. X
X X
X
Yorkshire Trust Affiliate
737 Fort 388-5561

METCHOSIN
4.3 acres — 1500 sq. ft. 5 bedrooms, many extras, double garage, modern barn, concrete parts and fuel building. 2 chicken buildings. Asking price $61,500.
BUD O'CONNOR
JON DAVIS
388-5561 Anytime

!! LOOK !!
The following EXCLUSIVE listings are all VACANT and available for early occupancy. You are invited to DRIVE BY, and then phone us for more details.
701 BIRCH RD., DEEP COVE. Estate sale, 2 bdrms, ¾ acre, possible VLA, only $19,500.
2300 AMELIA, SIDNEY
Just completed, beautiful 4-bdrm home, gold shag w-w, fully landscaped, $27,950.
10953 MADRONA, DEEP COVE
Moor your boat nearby, new 3-bdrm home, tastefully completed with w-w throughout, $29,500.
498 DOWNEY RD., DEEP COVE
Older 2-storey home on ¾ acre, striking seaviews, $29,500.
Please call
656-1154 KEN HARVEY 656-2397
Gordon Hulme Ltd., Sidney

SECLUSION
ACREAGE — REVENUE
TALL FIR AND ARBUTUS

North Saanich at the highest part of McTavish Road near Experimental Farm. 10.3 acres of treed pasture with views to balance of Peninsula. 1800 sq. ft. redecorated character home, full basement, three bedrooms, huge livingroom, two fireplaces, two bathrooms. Small rentable cottage, stable barns and land is completely fenced. Future sub-division potential. Vendor offers flexible terms to reliable party. Asking $75,000.
BRENT D. EWING
(386-1097)
BAYSHORE REALTY LTD.
388-6424

OPEN HOUSE
1:00-5:00 P.M. SAT.
4490 MARKHAM RD.
ROYAL OAK — 4 ACRES
WITH CREEK

Beautiful modern family home. Spacious 3 bedrms, en suite plumb. Huge family kitchen, LR fireplace, rumpus room is a beauty, extra plumbing. Dble garage, modern barn for your horses. Creek in rear backyard. Dandy grazing land. All fenced. A real tidy and inviting farmette. Must be sold. Quick possession. See for sure on Saturday 1-5. Call Mr. McCrory or Mr. K. MacFarlane for prior viewing, 386-7545 anytime. Island Homes Ltd.

"OLD BRICK"
"SPANISH 'N SHAG"
HIGH C. SAANICH
STELLY'S CROSSRD.

Attention the modern set! Brand new Spanish motif split level with views east and west. Designed by a young builder with a flair for uniqueness. 1260 square feet, en suite, imaginative entrance, three bedrooms and with a park at the rear. On top of the ridge. Ready for occupancy, low down payment to $26,900.
BRENT D. EWING
(386-1097)
BAYSHORE REALTY LTD.
386-6424

TEN ROLLING ACRES
Big old home. Run down outbuildings. Asking $36,000. But open to an offer. Buy all! Buy half. Perfect for horses, etc. 7 minutes from Woolco. Exclusive listing only with BEN GREIG AND LARRY QUAGLIOTTI 388-6231 or 477-8241 or 479-6609. Island Pacific Realty.

BEAUTIFUL THETIS LAKE, 6-mile circle, secluded, 1½ acres, 2 excellent homes, must be seen. $68,000. $20,000 down, good terms. Also joining 8½ acres of good land. $32,000; $10,000 down. Private. 478-4397.

NORTH SAANICH, 2-BEDROOM older home, .73 acres. Sea view. Established fruit trees and gardens. Private sale. 656-4219 after 6 p.m.

256 WATERFRONT PROPERTIES

10 MILE POINT
WATERFRONT

Imagine yourself sitting on your outdoor patio enjoying the magnificent water views in this well constructed 2 bedroom, no basement home of over 1,220 sq. ft. The extraordinary beautifully landscaped garden with its easy care seclusion (well over $1,000 in shrubs and perennials). This home is built on an 18" concrete slab with radiant oil hot water heating, giving very economical heating costs. Very well priced at $40,000 FIRM PRICE with good terms available. For appointment to view contact:
JOHN BARTON
385-7761 (24 HRS.)
D. F. Hanley Agencies Ltd.

EXCELLENT REVENUE TEN SUITES
Approved Tourist Lodge, doing excellent business. Rents daily during the summer, full rental off seasons. Well located near Ocean Front. Good Value at $55,400. Call F. BEAVER-JONES, 386-1361.

REVENUE-BOARDING HOUSE
Boarding house with 14 rooms, ideally located for all conveniences. Gross revenue is good with small investment required. Completely furnished, move right in. All offers or trades considered. Call F. BEAVER-JONES, 386-1361.

WATERFRONT MAYNE ISLAND
100 feet waterfrontage. 2.2 acres. Probably the best view in the gulf islands. Quality home $58,500 terms available. GRAY LAITE 592-3524 or 386-1361.
CANADA PERMANENT TRUST

WOODED SECLUSION
1½ acres, 231 ft. waterfront, outstanding views over Straits of Juan de Fuca. Private beach, city water and hydro on the property. Passed perc. test. Terms available at $24,900. Perfect site for quality home.
DESMOND HOLMES
384-8126 or 478-1227
PEMBERTON, HOLMES LTD.

SHAWNIGAN LAKE
WATERFRONT

3 lots with modern house, floats for boats and swimming. Located ½ mile past RCMP office on Kingsley Rd. Salesman in attendance Friday and Sat. 1-4. Prior viewing call J. MAYBIE 478-4033.
Broadview Properties Ltd.
384-8001

WATERFRONT AND SEA-VIEW lots on Denman Island, $4,550 and up. Seaview Land Estates Ltd., 813 Fort, 382-7522, 477-6764.

256 WATERFRONT PROPERTIES

DUNCAN
LAND SELECTIONS
LAKE FRONT

13 ACRES on beautiful Quamichan Lake. Large home, swimming pool, cottage, tennis courts, horse stables. Southern exposure and terrific views. $75,000. M.L.S.

LAKE FRONT
30 ACRES on Duncan's favorite lake — Quamichan. Excellent location off Lakes Rd. Prime speculation at $47,500.

RIVER FRONT
136 ACRES on the Cowichan River just 5 miles west of Duncan. Power and telephone. Bargain days at $47,000. Good terms.

LAKE FRONT
147 ACRES on picturesque East Barriere Lake, 40 miles north of Kamloops, B.C. Sandy beach, airstrip, cabins and camping. Big game hunting. 9-mile lake for good fishing. A fine opportunity at $96,000. Call WAYNE GRIFFITH 746-5171 or Res. 746-6275.
H. W. DICKIE LTD.
70 GOVERNMENT ST.
DUNCAN, B.C.
"WE SELL THE ISLAND"

PEMBERTON HOLMES LTD.
384-8126

1—COMFORTABLE two-bedroom home on delightfully private cove facing south — Curteis Point, $45,000.
2—Spotless cottage on beautifully landscaped 1.75 acres facing south onto Saanich Inlet. $36,000.
3—2.29 acre serviced lot on Thetis Island — 155 feet of waterfront. $12,000.
4—Ardmore — 200 feet of magnificent WATERFRONT, just over an acre in size. Comfortable four-bedroom home $68,500.
5—Beautifully treed waterfront near Cherry Point. 800 feet sandy beach — sturdy older three-bedroom house and 22 acres sloping view property. $69,000.
J. P. BELL 656-4293
G. PERODEAU 656-4525
J. BOVEY 652-2324

HORNBY ISLAND
WATERFRONT LOTS

Choice, treed, level, waterfront and inside parklike lots of approximately ½ acre in size. Waterfront lots border on white sandy beach, salmon fishing at door, oysters, large 194 acre park for hiking and bike riding. Priced at $5,850 to $12,900 with terms as low as 1% down, 1% per month, 8½% interest on unpaid balance, open agreements. Inside lots from $1,650 to $2,750 with same terms. For information and brochures contact Frank McLaughlin or Jack Coates. Eves. 758-5112 or 758-7672. Salesman at Sandpiper Beach; phone 335-2256 — Whaling Station Bay Estates, 335-2429, C-O Nanaimo Realty Co. Ltd., 17 Church St., Nanaimo, B.C., phone 754-2310.

EAST SOOKE
SEAGIRT ROAD

Prime waterfront property. Modern, 2-bedroom home, built to take advantage of the view. Lower level with third bedroom and large recreation room with fireplace requires very little additional development. Only $35,400. Call Mrs. Hart, 598-4567 or 479-6430.
C. J. McLEOD
REALTY LTD.
2230 OAK BAY AVE.
598-4567

1.6 ACRES — 300 FT. WATERFRONT
A spacious well-built home which takes full advantage of an unsurpassed view and frontage. Other improvements include a horse barn with fenced paddock and a boathouse. This delightful property, located in the Albert Head area is most reasonably priced at $59,000 and well worth your inspection.
For further information call
PETER CHARLESWORTH
598-4286 386-2111
Montreal Trust

BEAUTIFUL BEACH LOTS; WATERFRONT AND VIEW LOTS. CARETAKER, RESIDENT MANAGER ON GROUNDS. APPROXIMATELY 20 MILES SOUTH OF COURTENAY. GENEROUS DISCOUNT FOR CASH. NEW LOW 7¼% INTEREST RATE. LITTLE AS $49.50 DOWN, $49.50 MONTH. GOVERNMENT BOAT MOORAGE AVAILABLE. KOPINA ESTATES. PHONE 757-8512, 757-8506 COLLECT.

SHAWNIGAN LAKE

Year round home on large secluded lakeshore lot. Private well. New modern septic tank system. Electric heat. 3 bedrooms, large kitchen, modern bath. Fireplace. All furnishings, boat and motor included. Asking $28,800 with $14,800 cash to mortgage. Phone 112-743-5040.

FOR SALE
TEN MILE POINT AREA
325 FEET (APPROX.) OF OCEAN FRONTAGE

With small residence and cottage, 2970 Phyllis Street. Cash offers will be received to July 29, 1971. The highest or any offer not necessarily accepted. For particulars apply: The Canada Trust Company, 650 View Street. 382-8111.

200 FT. LAKE FRONTAGE
3 ACRES
SECLUSION

A magnificent log home situated in a beautiful lake setting. Impeccable 2-bedroom home and grounds with separate garage. A charming home of superior construction at $39,900. Please Call
LARRY M. BROOKS 478-2918
PEMBERTON, HOLMES LTD.

ABSOLUTELY UNPARALELED ROCK-HEADLAND, SWEEPING VIEW, PARK-LIKE — VIRGIN TREED, WATERFRONT ACRE! LANDSEND'S FINEST! SECLUDED BUT CONVENIENT! CITY POWER, WATER. IDEAL HOMESITE OR HOLDER! ONLY $29,500.
386-1861 DICK BATEY 592-4607
CANADA PERMANENT TRUST

WATERFRONT PROPERTIES
Lake Cowichan — cabin, sleeps 6, $14,900 terms.
Shawnigan Lake — Cottage, $16,200 terms.
Shawnigan Lake — 3 lots, home, 320 ft. waterfront — $35,000 — Trades.
Call RON BLACK 384-8001
BROADVIEW PROPERTIES Ltd.

$25,950 SIDNEY
CHARMING 2-BEDROOM retirement home close to stores and easy to run. Superb view from living room and sun room. Smart bathroom, kitchen with dining space, separate garage, many extras. Just available through estate sale.
656-3924 MAJOR LACE 656-2438
Montreal Trust-Sidney

OWNER LEAVING, 1½-YEAR-old beautiful 4-bedroom executive home, Cordova Bay. Some sea view, all landscaped. Shag carpeting throughout. Large existing 9½% mortgage can be assumed. Ideal for car camper, boat etc. as full down payment to the value of $4,000. Phone owner, 7-11 p.m., evenings and weekends. 658-5564.

WATERFRONT DUPLEX
Just minutes from town on the lake, 2-storey, modern 3-yr.-old medallion building plus guest cottage, wharf, boathouse, swimming, fishing, shows approx. 9% at $46,000. Call Ted Chartres 385-2458, Byron Price and Associates Ltd.

PRETTY TREED SECLUSION of ½ acre in North Saanich. 100 ft. beachfront with western exposure on warm Saanich Inlet. $26,500. Call B. Champion, Park Pacific Investments Ltd. — 383-4124 — Anytime.

DOLPHIN BEACH ESTATES
MAGNIFICENT WATERFRONT
AND VIEW LOTS
DOLPHIN AGENCIES LTD.
P.O. BOX 398, PARKSVILLE
PHONE 248-6156

DENMAN HORNBY
WATERFRONT
Sea-view lots and acreage from $3,000. Modern Property Developments, 813 Fort. 382-7522.

EAST SOOKE
Close to best fishing, 4.8 prime acres, comfortable cabin, power, fruit trees. $27,500. Owner. 478-5003.

LARGE WATERFRONT LOT ON Lake Cowichan. Some terms. 749-6761.

4 LOTS, ON COWICHAN LAKE; also 1 lot with cottage. 385-7177.

258 CONDOMINIUMS AND TOWNHOUSES

OPEN DAILY FOR
YOUR INSPECTION
1:30-4:30 P.M.
EVERY DAY
EXCEPT SUNDAY
BAYSHORE VILLA
1488 DALLAS ROAD
A SEAFRONT
CONDOMINIUM
ONLY 3 LEFT

Featuring luxurious carefree living, 2 bedrooms, den, and woodburning fireplace. Only two suites per floor for the ultimate in privacy and gracious lifestyle. Call 386-2955 for GEORGE CHAN or RAY FROST for viewing. (Trade in your residence if you wish.) Mayfair Realty Ltd.

TWO-BEDROOM LUXURY
OAK BAY
THE UPLANDS GATE

Beautiful condominium suite in this new, lovely building close to all services in a most desirable area. 1½ baths, large living room-dining room with patio off, W.W. throughout. This won't last long at only $27,500 with excellent financing. Ideal retirement — trades accepted. Call Robert Young, 383-4124 anytime, Park Pacific Investments.

SPACIOUS OAK BAY WATERfront 2-bedroom apartment, wall-wall carpeting. Beautiful view. 383-1262.

263 GARAGES FOR SALE, RENT OR WANTED

58. GARAGE FOR RENT. 51 Marlborough. No repairs allowed. 385-7370.

265 HOUSES WANTED TO BUY

HELP! HELP! HELP!
I have a client who desperately wants a 2-bdrm. home with no basement in a nice quiet residential area. If area is right, they will consider all houses up to $25,000. Please call —
LARRY M. BROOKS
384-8126 or 478-2918
PEMBERTON, HOLMES LTD.

NEEDED NOW
A three-bedroom, full basement, home in the Gorge area, preferably close to Tillicum and Gorge. Price range of $20,000 to $25,000.
JOHN F. COLWELL
384-8126 598-2325
PEMBERTON, HOLMES LTD.

URGENTLY NEEDED FOR
Cash client, 2 or 3-bedrm. home from $20-$25,000. Close to transportation. Mrs. Johnston or Mrs. Wallace, 386-7721 or 477-8403.
INVESTORS SYNDICATE
REALTY LIMITED
(Formerly Clarke & Wallace Realty Ltd.)

UP TO $15,000 DOWN. URgently required for retired couple. No more than three steps and close to a bus route. P/O more than $22,000. Must be clean and comfy. Urgent! Call LARRY QUAGLIOTTI 388-6231 or 479-6609, Island Pacific Realty.

NEED CASH?
WE BUY PROPERTIES
Houses, furnished or unfurnished suitable for renting or land for future development. CALL OUR AGENT, DON LAYMAN, 386-7545. Res. 592-3043 or 385-0297.
ISLAND HOMES LTD.

I WILL BUY YOUR 2 OR 3-bedroom home immediately for cash if it's suitable for rental purposes. For fast action call my agent J. ROGERS at BLOCK BROS. REALTY anytime. 386-3231.

CASH CLIENTS
will pay all cash or cash to mortgage for your 2 or 3-bedroom home with basement if possible. Call Victor Wong 385-2458 or 479-6569, Byron Price and Associates Ltd.

FURNISHED OR UNFURNISHED 2-bedroom home in any good area for client from United States. Please call Mrs. Chope, 388-4401, 383-0028. Shirley Philips' Homefinders Ltd.

GENUINE REQUEST FOR 4-bedroom home in prestige area approx. $40,000 cash. C. Baird - L. Pigert, 386-7721 Investors Syndicate Realty Limited (Formerly Clarke and Wallace Realty Ltd.).

URGENTLY REQUIRED FOR prairie couple. Nice retirement home near shops and bus. Up to $18,000 all cash. FREDDY STARKE, 388-6231 or 384-9633. Island Pacific Realty.

NEEDED IMMEDIATELY: Older home for investment, has to be reasonable and within 6 mile circle. Island Pacific Realty, FREDDY STARKE, 388-6231 or 384-9633.

GUARANTEED
If suitable for rental or fix up for resale my client will buy for cash to you, not over $20,000.
BEN GREIG
Island Pacific Realty, 388-6231

URGENTLY REQUIRED, SMALL HOMES FOR CASH OR ON TERMS. PLEASE CONTACT MY AGENT, GORDON BAY, AGENT SHCRE REALTY LTD., 388-6424.

URGENTLY NEEDED, NAVAL couple and 2 children return from Saskatchewan, require 3-bedroom home in the $20,000-$24,000 price range. No agents. Principals only. 386-0096.

URGENT, MODERN, 3-BEDroom, full basement house. $3,000 down. 384-5505.

HOUSE IN ROYAL OAK.
479-2209.

268 LISTINGS WANTED

HOW MUCH IS
YOUR HOME
WORTH?

THINKING OF SELLING YOUR HOME? OF BUYING ANOTHER? LIST YOUR PRESENT H

GULF ISLANDS PROPERTIES

FOR FREE MAPS AND BROCHURE
Write or phone Bert or Harvey at Box 353, Ganges, or 537-5541.

EXCLUSIVE WATERFRONT: 0.64 acres — approximately 120' waterfront. Serviced water, power, and phone. Full price $8900. Terms at 7%.

VIEW LOT — Fully serviced. Cleared and ready to build. Full price $5500. Excellent terms.

ACREAGE — 2.01 acres serviced water, power and phone. Full price $4950. Excellent terms.

LAKE PROPERTY — Own your own lake 3.28 acres serviced for only $16,500. Good terms. Excellent investment.

VIEW HOME — 3 bedroom fireplace, workshop and loaded with extras. Priced to sell.

VIEW ACREAGE — 3.18 ac. Serviced and view of St. Mary Lake and Trincomali Channel. Full price $9000. Excellent terms.

BUSINESS FOR SALE. Your opportunity to move to Salt Spring and own your own business.

LAKE VIEW LOTS for as little as $6500 on excellent terms.

For these and many more choice properties contact: Bert Timbers or Harvey Henderson at CAM BASTEDO AGENCIES LTD., Box 353, Ganges, B.C. Phone 537-5541. Evenings: 537-5391 or 653-4380.

PENDER ISLAND

—New home with double plumbing, 18x24 living room, sundeck, guest cottage. Clam shell beach with easy access. Protected harbor. $53,000.
—Lakefront lot with 92' frontage on lake, stocked with Kamloops trout. Piped water, power, phone and sewer connection. $7,200. Good terms.
—View lot overlooking lake. Power, water and phone. $3,500.
—1 acre with 150' waterfront at Canned Cod Bay, Seclusion. 3-year-old, 2-bedroom, modern home with oak floors, heatilator fireplace. $30,000.
—1.44 acres. 2-bedroom home. Colored bath, oil furnace, separate garage. $16,900.
—80'x191' view lot with 12' trailer. $4,000.
—91 acre farm with 700' waterfront. 2 homes. $87,000. 6% financing.
—½-acre waterfront lot. Southern exposure. $9,000.

FRED McLAUGHLIN, 598-3927
Specializing in Pender Island Properties Since 1965
Ettema Realty 383-7115

2.24 ACRE WOODED PARCEL, $8,900, terms, 384-7647, 382-4228, 592-1041.

BUY
SELL
TRADE
Through
CLASSIFIED

NOTICE TO CREDITORS AND OTHERS
IN THE MATTER OF THE ESTATE OF ARTHUR ERNEST CROSSINGHAM, late of 718 Fort Street, Victoria, B.C., Deceased.

NOTICE IS HEREBY GIVEN that creditors and others having claims against the estate of the above-named deceased are hereby required to send them to the undersigned Executor at P.O. Box 580, Victoria, B.C., before the 25th day of August, A.D. 1971, after which date the Executor will distribute the said estate amongst the parties entitled thereto, having regard only to the claims of which it then has notice.

THE ROYAL TRUST COMPANY
Executor
By its Solicitors
MESSRS. HORNE, COUPAR, MacMINN & ROBERTS.

NOTICE TO CREDITORS
IN THE MATTER OF THE ESTATE OF BERNICE DOROTHY KELLEY, DECEASED, LATE OF VICTORIA, BRITISH COLUMBIA.

CREDITORS and others having claims against the above Estate are required to send full particulars of such claims to Canada Permanent Trust Company, P.O. Box 1232, Victoria, British Columbia, on or before the 22nd day of August, 1971, after which date the Estate's assets will be distributed, having regard only to claims of which the Executor shall then have received notice.

CANADA PERMANENT TRUST COMPANY,
P.O. Box 1232,
Victoria, British Columbia,
Executor.
By its Solicitors:
Randall, Meyer & Pollard,
930—890 Douglas Street,
Victoria, British Columbia.

NOTICE TO CREDITORS AND OTHERS
Estate of CECIL CANNON, Deceased

Notice is hereby given that creditors and others having claims against the estate of the above-named deceased, who died at Victoria, B.C., on April 2, 1971, are hereby requested to send them, properly verified by Statutory Declaration, to the undersigned at 302 Royal Trust Building, Victoria, B.C., before the 31st day of August, 1971, after which date the Administrator with Will annexed will distribute the said estate among the parties entitled thereto, having regard only to the claims of which he then has notice.

And all persons indebted to the said estate are required to pay their indebtedness to said Administrator with Will annexed forthwith.

DATED at Victoria, B.C., this 26th day of July, 1971.

Official Administrator for the County of Victoria.

NOTICE TO CREDITORS AND OTHERS
Estate of WILLIAM JOHN MORESBY, Deceased

Notice is hereby given that creditors and others having claims against the estate of the above-named deceased, who died at Las Vegas, Nevada, U.S.A., on June 28, 1965, are hereby requested to send them, properly verified by Statutory Declaration, to the undersigned at 302 Royal Trust Building, Victoria, B.C., before the 31st day of August, 1971, after which date the Administrator will distribute the said estate among the parties entitled thereto, having regard only to the claims of which he then has notice.

And all persons indebted to the said estate are required to pay their indebtedness to said Administrator forthwith.

DATED at Victoria, B.C., this 26th day of July, 1971.

Official Administrator for the County of Victoria.

NOTICE TO CREDITORS AND OTHERS
ETHEL EMMELINE PHILLIPS
Deceased

CREDITORS and others having claims against the estate of Ethel Emmeline Phillips, deceased, formerly of Sandringham Private Hospital, Victoria, B.C., are required to send full particulars of such claims to Straith, McIntosh & Company, 600-1070 Douglas Street, Victoria, B.C., on or before the 26th day of August, 1971, after which date the estate's assets will be distributed, having regard only to the claims that have been received.

Michael D. W. Young,
Executor
Straith, McIntosh & Company
Solicitors

Money Lovers Let Chips Fly

By ELIZABETH DUNN

COWICHAN BAY — The other side of the coin showed itself Thursday as new opinions emerged regarding the presence of American logs being loaded onto foreign freighters in Cowichan bay.

Wednesday's Colonist had cited several residents who were opposed to the commercial activity, saying it was polluting the bay and detracting from its recreational character. While some of the merchants and residents questioned Thursday supported that view, others did not.

"Let's face it, it is either industry and better living or we go back to the day of the pioneer" said Al Falt, owner of Falt's Towing and Cowichan Bay Services. Falt, who has lived in the bay 22 years, felt the presence of the booms and the freighters was not affecting the fishing.

"Personally I hope they will use the bay on a permanent basis. Those logs aren't polluting. When you talk about pollution you should get this bay cleaned up first."

Falt said that his marina was the only one in the bay with a septic tank — "most of the businesses here dump raw sewage into the bay."

Both Falt and Peter Peterson, who leases Cowichan Bay Services and Marina from Falt, felt the logs were providing additional work. Falt cited 12 instances where new jobs had developed while Peterson said he was aware of six new jobs in his business.

"As far as I'm concerned, It's money to be made and that's why I'm here; if the rest of the bay isn't happy with it, why don't they move out."

Doug Allen of Allen's Bayshore Marina supported the logging activities — with reservations.

"I don't think they are getting 100 per cent recovery on the steel strappings they are using on the booms . . . also in the type of boom they are using, the bottom logs have a tendency to go deadhead. This could pollute and make it difficult for trollers who troll near the bottom."

Allen said he would like to see nearby Burgoyne Bay off Salt Spring Island developed to load logs.

But Mrs. Barba Newbold, co-owner with her husband of Bayshore Sport Fishing, disagreed with boom backers.

"I don't think it is a good idea to have the log booms in the bay," she said.

"This is one of the few bays in the area that doesn't have logging in it — maybe some could be restricted to prohibit logging activities and some could be opened up to logging.

"There are only so many bays, and I think this will spoil the salmon, and this is one of the best runs in years."

RCMP Opening With Checkmate

NANAIMO RCMP in Nanaimo have embarked on a public information program in an attempt to have better communications with the community they serve.

Staff Sgt. G. A. Perry said Checkmate is a system of bulletins showing citizens how they can assist the police.

The first in the series deals with the security of the home, cautioning householders to keep serial numbers of goods in case they are stolen and cancel deliveries so there is no indication they are vacationing.

Perry said often people have goods stolen, then are unable to identify them because they have not kept serial numbers.

Similar bulletins are used by the Ontario provincial police and the system was started in Vancouver Island RCMP detachments by Supt. J. M. Nelson.

Perry said the next in the series will deal with the drug abuse problem. Detachments from around the Island are gathering material that will be compiled by police officials in Victoria before distribution.

Langford Drywall Clinches Top Spot

	W	L	T	Pts
Langford Drywall	20	4	0	40
Bell's Men's Wear	18	8	0	36
Century Inn	16	9	0	32
Colwood Inn	13	12	0	26
Labatts	10	16	0	20
Sooke Merchants	8	16	0	16
Gilmour Construction	8	17	0	16
William Head	7	18	0	14

Langford Drywall clinched at least a tie for the Stuffy McGinnis Softball League title Thursday night be defeating Labatts,. 7-1, at Heywood Avenue Park.

At William Head Park, Mike Cox allowed only one hit in Century Inn's 5-0 win over the Steelers Thursday night.

Langford, who have four games remaining, are four points in front of second-place Bell's Men's Wear, who have only two games left in the regular schedule.

Coz struck out four batters and didn't issue a base on balls. The only hit off the right-hander was a solid, two-out single by losing-pitcher George Gladue in the third inning. Tom Canfield almost had the second hit off Cox when he drove the ball towards the fence in right-centre field in the last inning but right-fielder Barney Spaven made a spectacular running catch.

Langford Drywall 100 101 4— 7 11 1
Labatts 100 000 0— 1 6 4
Warner Smith, Wade Burns (5) and Cec Ferguson, Stan Emerick (6); Bob Harris and Jack White.

Century Inn 002 003 0— 5 5 2
William Head 000 000 0— 0 1 2
Mike Cox and Don Kilshaw; George Gladue, Paul Payou (6) and Ron Witkevitch.

Happening

SHAWNIGAN LAKE — A group of boys from Shawnigan Lake School attended a recent garden Party at Buckingham Palace while touring Britian. During the party the youngsters had a chat with Prince Philip. While in U.K., the boys have competed in rowing events, winning 28 of 50 races todate.

Bakers Sweep Boxla Series

Victoria McDonald's Bread swept the best-of-three series for the Vancouver Island Junior "B" Lacrosse League and advanced to the final of the B.C. Junior "B" League with a 22-8 win over London Boxing Club of Saanich at G. R. Pearkes Arena Thursday night. Results of the rough game which produced 101 minutes in penalties advances Victoria into the final against the winner of the semi-final series between Coquitlam and Burnaby.

Jim Lynch scored five goals and had four assists for the winners.

Newcomers Join Lions

VANCOUVER (CP) — British Columbia Lions of the Western Football Conference announced Thursday that the club has picked up two more players on waivers.

They are import Dave Denny from Saskatchewan Roughriders, and non-import Bruce Taupier of Montreal. Both are 22.

Denny is a six-foot-three, 225-pound tight end who played college football with Missouri Southern. Taupier stands six-foot-four, weighs 265 pounds, and played defensive tackle with Youngstown State.

Cardinals Trade Three for Two

ST. LOUIS (AP) — St. Louis Cardinals announced Thursday they have traded outfielder Jose Cardenal, pitcher Bob Reynolds and infielder Dick Schofield to Milwaukee Brewers of the American League.

The Cards will receive Brewers' shortstop Ted Kubiak and hurler Charles Loseth in return.

Saanich Bans Open Fires

All open fires, including domestic incinerators and campfire permits have been banned in Saanich because of dry weather conditions, Saanich fire department said Wednesday night. The ban will be in effect until conditions improve.

B.C. Brews Money

The B.C. government Wednesday reported a net profit from the Liquor Control Board of just over $66 million for the 1970-71 fiscal year, up from $61.5 million the year before.

A new cigarette and tobacco tax, which was introduced last Feb. 5, produced $3,048,882 before the fiscal year ended March 31.

Revenue from another 1971 tax increase — a gasoline and diesel fuel tax — was lumped in a total of $80.8 million from fuel taxes. No breakdown was given.

Archives Show Opens Monday

Provincial Archives display — B.C. '71, Canada on the Pacific — containing historic newspaper clippings, correspondence, maps, and photos opens Monday at archives building on Belleville. It was earlier reported that the exhibition opened last Tuesday in the Provincial Museum.

Stepup

UCLUELET — Tenders are being called for a second-storey addition to Ucluelet firehall, which will contain space for lectures, practive and storage. Bids will close at Ucluelet town hall Tuesday at 4:30 p.m.

IT'S
KILSHAW'S
ESTATE
Auction
Tonight At 7:00 P.M.
QUALITY
Antique and Modern
FURNISHINGS
SPORTING PRINTS
AUDUBON PRINTS
China - Carriage Clock
Bric-a-Brac
RUGS - APPLIANCES
Over 350 Lots for your inspection
KILSHAWS AUCTIONEERS LTD.
1115 Fort St. 384-6441

LUNDS
926 FORT ST.
2 AUCTIONS

Approx. 75
Unclaimed
BICYCLES
for the
VICTORIA POLICE DEPARTMENT
on the premises
FISGARD STREET
SAT., 9 A.M.
View from 8 a.m.
Immediate payment and removal

SAT., 9:30 A.M.
in our salesroom
FURNISHINGS — RUGS
View Today until 6 p.m.
8-pce. Oak Dining Ste. with round table; Bunk Beds; Good Tent; Garden and Machinist's Tools; Patio Furniture; Refrigerators; Ranges; Power Mowers; Golf Clubs and interesting small lots; Miniature Pool Tables.
LUNDS AUCTIONEERS & APPRAISERS PHONE 386-3308

SHOP-EASY
BUDGET BEATERS

ZING CANNED POP 10 10-oz. tins 99¢
PACIFIC EVAPORATED MILK 6 14-oz. tins $1.00
CARNATION FRENCH FRIES 2-lb. bag 49¢
SWIFT'S HOLIDAY LUNCH MEAT 2 12-oz. tins 69¢
WHITE SWAN BATHROOM TISSUE 3 2-roll packs $1.00
WEST VEGETABLE OIL 32-oz. bottle 69¢
KRAFT PARKAY Margarine 3-lb. pack 99¢
AYLMER SOUP 6 asst'd 10-oz. tins $1.00
GARDEN GATE ORANGE CRYSTALS 4 3-oz. packs 59¢

VALUE Check'd BEEF

CANADA CHOICE, CANADA GOOD
CHUCK STEAK Full cut. Lb. 65¢
BONELESS CROSS RIB ROAST Lb. 98¢
CANADA CHOICE, CANADA GOOD
PORK STEAKS Butt cut. Lb. 59¢
FRESH GROUND BEEF Lb. 59¢

FRESH BY NATURE
Santa Rosa Plums Lb. 29¢
POTATOES B.C. GROWN 10 Lbs. 39¢
LOCAL NO. 1 CARROTS BULK 2 Lbs. 29¢
Radishes, GREEN ONIONS 3 bunches 25¢

LOCATIONS:
Shelbourne Plaza
2187 Oak Bay Ave.
Colwood Plaza
Sooke Village
230 Cook Street
Cadboro Bay Village

SHOP-EASY
A CANADIAN COMPANY
Westfair Affiliate
Prices Effective Friday, July 30 to Saturday, July 31

Judge Pities Addict:

Mother's Only Hope Is Prison

A 21-year-old mother who is expecting a second child in about seven months had a drug habit that could have been costing her $140 to $160 a day, Judge William Ostler said Thursday in Victoria Provincial Court.

He was speaking about Marion Andrew, 3184 Millgrove, whom he sentenced to a total of six months in jail on two charges containing a total of 12 counts of uttering forged documents and one charge of possession of heroin.

The judge said her habit could "only be supported by extensive criminal activity," adding that, "if she's to have any hope at all, she must be removed for a period from this vicious environment."

He set that removal at a relatively short period of six months for two reasons — the woman was a first offender and he agreed with defence lawyer George Jones that her second child should not be born in prison.

Miss Andrew, also known as Marion Kask, and separated from her husband, pleaded guilty to the three charges June 20 and Thursday.

The 12 counts of uttering involved stolen welfare cheques worth a total of almost $1,685 and used June 2 to 18 at stores in Esquimalt and Saanich to receive cash and groceries.

The other charge concerned eight capsules of heroin found in an orange balloon which Miss Andrew swallowed after she was stopped by police in Victoria late July 9.

Jones urged a short sentence, saying he didn't really feel long sentences had deterred use of heroin. He said it was "obvious all of her offences relate to her habit."

The lawyer called his client's life a tragedy and added: "She could be a very cute girl . . . The addiction is obviously killing her . . . She's powerless to do anything with it"

The judge said he felt only pity for the woman, who was so deeply involved in the drug scene "that it's her whole life" He said the only hope for her was that a period in prison would end her habit.

Provincial COURT

"I have nothing to do with whether your name goes into the newspapers," Judge William Ostler said Thursday in Victoria Provincial Court to a 67-year-old View Royal man, "but why should you be treated any differently than anyone else?"

He was speaking to George Mattila, 273 Pallisier, who pleaded guilty to a charge of theft involving less than $50 — shoplifting a pair of scissors Wednesday from The Bay.

Mattila had asked what could be done to prevent publication of his case and, after hearing the judge's reply, said he was "so ashamed."

Ostler said: "I realize that's one of the great punishments of appearing in court on this charge. The court imposes a certain punishment but the additional punishment is the publicity and the shame that you have with other people. But that's something you bring on yourself."

He gave Mattila a suspended sentence and six-month probationary term.

□

James William Buckner, 27, of 4953 Cordova Bay, had his preliminary hearing set for Oct. 7 before Ostler on a charge of possession of hashish for the purpose of trafficking and a trial set for Oct. 8 in the court's other section on a charge of contributing to juvenile delinquency.

When Buckner was charged July 22, Ostler disqualified himself from any trial involving a final decision. He did so because of critical remarks he made about BucknerJune 2 when he sentenced Buckner's wife to 20 months in jail for possession of other narcotics for the same purpose.

Ostler said he would take the preliminary hearing Oct. 7 because a final decision on that charge would be made by a judge and jury if there was enough evidence for committal of Buckner to a higher court for trial. Buckner is at present out on $3,500 bail.

□

Ostler decided the trial of James George Mutter, 20, of 1414 Hillside, should begin again and be transferred to the court's other section. He set next Wednesday as the trial date.

Mutter was partway through his trial Wednesday in Ostler's court on a two-count Victoria charge of theft and possession of known stolen property worth more than $50 when the judge decided the trial could not continue because Mutter apparently was under the influence of drugs.

Thursday, Mutter asked for release on his own recognizance until the trial. The judge replied his previous release was under that method "and you appeared in court stoned." He set bail at $100.

□

David Morgan Cassell, 23, of Palo Alto, Calif., was sentenced to 14 days in jail following his plea of guilty to a charge of making a false statement during a Canada Immigration Act inquiry.

Prosecutor J. W. Anderson said Cassell was a U.S. army deserter who had been in Canada for two years until he went back to the U.S. June 18. Anderson said Cassell claimed he was a Canadian citizen when he tried to re-enter this country earlier this week at Victoria.

Ostler told Cassell: "It's quite apparent that you used this country to your own advantage, and used it dishonestly . . . The least this country can expect from you is some example of good citizenship."

□

In traffic court, Judge E. F. N. Robinson set a $200 fine and a partial four-month driving ban as sentence for Gordon Lawrence Scott, 28, of 2322 Tanner, who pleaded guilty to a charge of impaired driving June 21 in Saanich.

Breakaway Union Bid To Take Over Mines

VANCOUVER (CP) — The Breakaway United Metal and Mine Workers of Canada Thursday launched a third takeover bid on the United Steelworkers of America in B.C.

Roger Richard, UMMWC president, said the union has applied to the British Columbia Labor Relations Board for certification at Western Mines on Vancouver Island.

He said that 106 of the 160 mine workers signed up following a debate between representatives of both unions before the membership last week.

However, Steelworkers' representative Neil McLeod said "a large number" of the miners have revoked their membership in the independent Canadian union.

The UMMWC applied earlier for certification for about 200 men at Dison Development's Jordan River mine and for about 70 men at A. J. Forsyth and Co. in Vancouver.

the Bay

HOMEFASHION SALE CONTINUES FRIDAY

Look what's happening to

UNPAINTED FURNITURE

Now in two fresh new styles at the Bay, ready to finish as you wish . . . ON SALE!

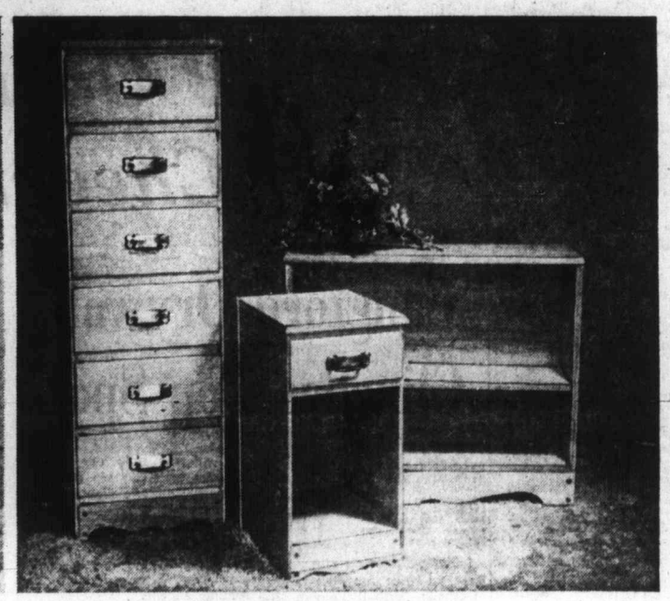

Want a Spanish Mood? Pick "El Madrillo"

Craftsmen-built in Quebec of durable hardwoods, smoothly sanded to take an elegant stain or paint finish. Interesting, well-proportioned design, with spindles and carving accents, burnished brass drawer pulls.

	SALE, EACH		SALE, EACH
Night Table— 21½" x 14¾", 24" high.	26.99	Double Dresser— 48½" x 16½", 30" high.	78.99
3-Drawer Chest— 29½" x 16½", 30" high.	48.99	Triple Dresser— 58½" x 16½", 30" high.	94.99
4-Drawer Chest— 29½" x 16½", 37¾" high.	59.99	Student's Desk— 48½" x 16½", 30" high.	56.99
5-Drawer Chest— 29½" x 16½", 45½" high.	69.99	Bookcase— 29½" x 16½", 30" high.	34.99

Easy to Assemble Wooden Shelf Units

Smoothly sanded. Free-standing open shelf style is simple to assemble with screw-in spindles and knobs.

Kit No. 1: Three 32" long shelves. SALE, EACH 19.99

Kit No. 2: Two 60" long shelves and one 32" long shelf. SALE, EACH 29.99

For a Colonial Mood, Choose "Centennial"

The Bay's "Top of the Line" plywood units, well constructed of poplar, with birch tops and moulding around top edge. Scalloped base, decorative trim, and antique brass pulls add design interest. Ready to finish, smoothly sanded.

	SALE, EACH		SALE, EACH
Night Table— 14" x 16", 27" high.	12.99	6 Drawer Lingerie Chiffonier—18" x 16", 54" high.	29.99
3 Drawer Chest— 24" x 16", 30" high.	19.99	4-Drawer Desk— 36" x 20", 30" high.	25.99
4-Drawer Chest— 30" x 16", 36" high.	25.99	7 Drawer Desk— 48" x 20", 30" high.	37.99
5-Drawer Chest— 30" x 16", 46" high.	28.99	3-Shelf Bookcase— 24" x 36".	14.99
6-Drawer Chest— 48" x 16", 30" high.	29.99	2-Shelf Bookcase— 36" x 30".	19.99
9-Drawer Chest— 61" x 16", 30" high.	39.99	Utility Chest—For storage or toys. 36"x18", 20" high.	21.99

Unfinished Furniture, DOWNTOWN, LOUGHEED, RICHMOND, VICTORIA

Please Allow 10 Days for Delivery

BAYCREST Side-by-Side

still only 32" wide—now has 16.5 cu. ft. family size storage

White Sale, each **$449**

Use your Bay Account Card: Make 25 monthly payments of $22, final payment of 9.59 (including B.C. Sales Tax).

Great little refrigerator-freezer value . . . check these deluxe features:

- Frost free system throughout
- Automatic interior lights

REFRIGERATOR—10.3 cu. ft. capacity, adjustable cantilevered shelves for large or bulky items, 1 regular shelf; porcelain crisper, meat chest; removable racks and butter and cheese storage in door.

FREEZER—Takes up to 185 pounds of frozen food on four regular shelves and roomy slide-out basket. Five door racks; 2 ice trays plus bucket.

Harvest gold or avocado, **Sale, each $459**

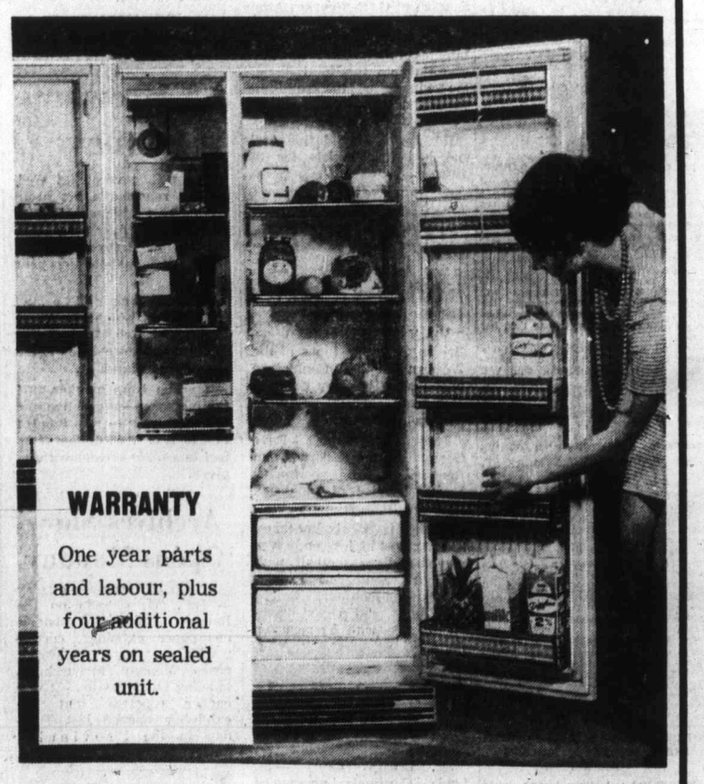

WARRANTY

One year parts and labour, plus four additional years on sealed unit.

Major Appliances, DOWNTOWN, LOUGHEED, RICHMOND, VICTORIA

Hudson's Bay Company

DIAL 385-1311

DAILY STORE HOURS: 9:30 A.M. 'TIL 6 P.M.
OPEN THURSDAY AND FRIDAY 'TIL 9:30 P.M.

THERE'S MORE FOR YOU DOWNTOWN

Fitzgerald

Names in News

Women Accused Burglars

ST. LOUIS, Mo. — Police in suburban St. Ann have arrested **Mrs. Phyllis Irwin**, 38, and her daughter, **Dawn**, 19, of Alton, Ill., on charges of burglary. They say the pair is suspected in about 100 cases.

For months, police sought a lightfooted twosome who walked into unlocked houses late at night and walked out with bundles of treasures, never disturbing sleeping occupants.

One policeman said: "They would walk right in, even with the people sleeping, and step over them, walk over them, crawl over them to get at their personal papers."

□

OAKLAND, Calif. — Police accused a 26-year-old woman with being the "hot pants burglar of Oakland." **Lavada Braggs** of Los Angeles was charged with 80 daylight burglaries in the city.

□

PARIS — **Ella Fitzgerald**, her vision seriously impaired by a hemorrhage in one eye and a cataract in the other, flew to the United States Thursday for medical treatment. Physicians have told her that for the time being, at least, the strain of singing would be a dangerous risk.

□

VANCOUVER — Former assistant city prosecutor **James Wilson** has been committed for trial on a charge of stealing $33,000 from an estate under his administration. Wilson had asked for dismissal of the charge on the basis of no evidence. This was denied by **Judge Arthur Beirnes**, who set bail at $10,000.

□

WARNER SPRINGS, Calif. — A handicapped 10-year old boy was found in good health after being lost 28 hours in rugged desert foothills. **Todd Colwalt** was reunited wih his mother, **Mrs. Elizabeth Colwalt**, of El Cajon, Calif., apparently unharmed by the experience.

□

CASPER, Wyo. — **Kevin Dye**, a little boy lost for 11 days in Wyoming's rough timberland, ate bowls of cereal and drank hot chocolate Thursday and took a wobbly walk around his hospital room. "He is in beautiful shape. I anticipate no recovery problems of any kind," said **Dr. Robert Fowler**, the child's physician.

□

MONFALCONE, Italy — A father and son angered at no longer having the city's exclusive public transport and freight franchise held the city's key official hostage for five hours in an unsuccessful attempt to get the franchise returned. Police shot and wounded **Tasio Bonazzi**, 40, and disarmed his father, **Ottone Bonazzi**, 72. Authorities did not intervene for five hours for fear of injuring one of the city officials.

Airline Chops Hunters

NEW YORK (AP) — Pan American World Airways said Tuesday that after Aug. 31 it will not sponsor any tours on which hunters kill animals in danger of extinction, such as alligators, tigers and kangaroos.

The World Wildlife Fund has classified more than 900 animals as "endangered species," including the alligator, cheetah, ocelot, kangaroo, great Indian one-horned rhino, tiger, snow leopard and Asiatic lion.

Pan Am said it will not book any land arrangement or sponsor brochures that would encourage killing these animals.

the Bay

HOMEFASHION SALE CONTINUES FRIDAY

Re-check your giant 28-page Bay flyer now for sizeable savings for your home!

YOUR APPLIANCE DOLLAR-WELL SPENT

C.G.E.'s "Connoisseur" line never had so much glamour—and so much practicality!

AN IMPROVED DELUXE NO FROST REFRIGERATOR features high style woodgrain trim and colour co-ordinated interiors. New cantilever shelving lets you adjust for bulky or extra large foods. Well-planned storage in the 13.82 cu. ft. fridge section and 129-lb. capacity zero zone freezer (with separate controls) . . . includes removable egg trays, enamelled twin sliding crispers and meat chest, separate butter and cheese compartments, juice can dispenser. 30½"x 29⅛", 65" high. A beautiful investment . . . with five-year warranty on the sealed system . . . and exclusively at the Bay.

Avocado, or harvest gold. Sale, each $409

White. Sale, each

$399

Use your Bay Account Card: Make 24 monthly payments of $20, final payment of 17.50 inc. B.C. Sales tax.

MATCHING 30" AUTOMATIC RANGE has exciting modern deluxe glass control panel with full width fluorescent lamp and handsome woodgrain trim. Easy-cooking benefits include automatic clock and timer; two appliance outlets, one timed; and high speed infinite heat plug-out elements. Full view no fog window on removable oven door. And more! Oven light, and removable boiler reflector for easier cleaning. 30"x26", 47" to top of backsplash. Five-year warranty on all elements.

Avocado, harvest gold. Sale, each $279

White. Sale, each

$269

Major Appliances, DOWNTOWN, LOUGHEED, RICHMOND, VICTORIA

If you don't have a BAY ACCOUNT CARD phone the Credit Office, 385-1311 . . . we'll have it ready for you when you come in.

Use it for monthly charge or for easy monthly payments.

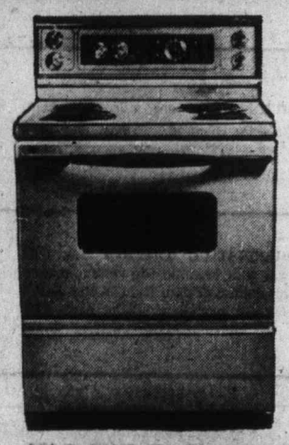

G.E. SELF-CLEANING ELECTRIC RANGE automatically rids you of the dirtiest job in the kitchen! Just lock the oven doors set, it — and your oven bakes itself clean! And for literally pennies a time! Other benefits of this modern 30" range are clock controlled "absentee" cooking; timed appliance outlet; detachable infinite heat plug-out elements. Five year warranty on all elements. Available in avocado, or harvest gold colours only.

Sale, each

$399

Hudson's Bay Company

DIAL 385-1311

DAILY STORE HOURS: 9:30 A.M. 'TIL 6 P.M.
OPEN THURSDAY AND FRIDAY 'TIL 9:30 P.M.

THERE'S MORE FOR YOU DOWNTOWN

Shop Friday for ALL-DAY SPECIALS

GIRLS' JEANS in navy cotton denim. Slight flare or straight leg styling. Front zipper or button front. Sizes 7 to 15. **Sale, pair 3.99**
Kinetica, Victoria, Second

MEN'S SOCKS in executive length. Plain colours in wool and nylon blends or all nylon. Stretch sizes 10 to 12. **Sale, pair 1.19**
Men's Furnishings, Victoria, Main

MEN'S TIES in fancy patterns. Regular 3½-inch and 4-inch blades. **Sale, each 2.59**
Men's Furnishings, Victoria, Main

MEN'S DRESS SHIRTS are in permanent press blends. The Bay's Gold Label quality with regular dress shirt collar and French cuffs. Plains in blue, green, pink coll. Sizes 14½ to 17½. **Sale, 3 for 16.49, or each 5.79**
Men's Furnishings, Victoria, Main

BOYS' JACKETS in good quality cotton and nylon blends. Waist length with elasticized cuffs, zipper front. Brown, blue, loden, bronze. Sizes 8 to 16. Reg. 6.95 and 7.95. **Sale, each 4.99**
Boys' Wear, Victoria, Main

BOYS' HATS—All our stock of summer caps at half price. You'll find straws, baseball caps, yachting caps and more. Assorted colours. Sizes S.M.L. **Sale, each ½ PRICE**
Boys' Wear, Victoria, Main

PHASE FOUR RECORDS—Over 50 titles including Guitars Unlimited, Beatles, Burt Bacharach, Nutcracker Suite, Close to You Tchaikovsky Piano Concerto. Reg. 5.98 to 6.29. **Sale, each 4.99**
Records, Victoria, Main

KODAK SMILE SAVERS KIT—Extra value special package includes: Kodak Instamatic X-15 camera with wrist strap, handsome durable camera pouch, Kodacolor film, one carton of flash cubes, pocket picture album. **Sale, kit 23.99**
Cameras, Victoria, Main

SILVERWARE CHESTS, ½ OFF—Deluxe walnut finish, with drawer. Velvet lined. Regular 27.50. **Sale each 18.33**
Deluxe mahogany finish, velvet lined, with drawer. Reg. $35. **Sale, each 23.33**
Walnut finish with fabric lining, drawer, drawer. Reg. 32.50. **Sale, each 21.67**
Silverware, Flatware, Victoria, Third

STAINLESS STEEL HOLLOWARE — Never needs polishing. Made in England by Tawlite. Includes:
Round Covered Entree (use as 2 separate dishes). **Sale, each 7.99**
Covered Butter **Sale, each 5.99**
Double Serving Open Dish. **Sale, each 5.19**
4-Section Tidbit Dish. **Sale, each 4.89**
Triple Covered Server. **Sale, each 21.99**
Triple Server. **Sale, each 5.59**
Tray. **Sale, each 6.79**
Gravy Boat and Stand. **Sale, each 10.29**
Silverware, Holloware, Victoria, Third

IMPERO BEDSPREADS of 53% spun rayon, 47% cotton. Italian seamless petit point style in green, brown, blue or red.
Twin, 82" x 110". **Sale, each 37.99**
Double (full) 96" x 110". **Sale, each 44.99**
Queen, 102" x 116". **Sale, each 49.99**
Staples, Victoria, Third

OMEGA VINYL TILES BY ARMSTRONG in muted colours to blend with any setting. Scuff-resistant, easy to keep clean chip tile effect. Ideal for basements. 12" x 12". **Sale, 2 for 49c**
Floor Coverings, Victoria, Fourth

KITCHEN OR BATHROOM CARPET is resilient and long wearing, stain resistant. Many styles and patterns for small or larger areas. 100% continuous filament nylon with high density rubber back. 14 patterns. Background colours of gold, blue, red, orange, avocado, kelly green and more. Approx 12' width. **Sale, sq. yd. 10.99**
Floor Coverings, Victoria, Fourth

BATH TOWELS will add a bright splash of colour to your bathroom. Cotton terry in assorted colours. Bath size. **Sale, each 69¢**
Budget Store, Staples, Victoria, Downstairs

MEN'S WHITE FLARES are styled for casual wear and priced for savings. Assorted colours. Broken sizes. **Sale, pair 4.49**
Budget Store, Men's Wear, Victoria, Downstairs

DIAL 385-1311

phone order board open 8:30 a.m.

HOMEFASHION SALE

the Bay

Continues Friday With These

9:30 A.M. SPECIALS

Personal shopping only, please. No phone, mail or C.O.D. orders. On sale one hour while quantities last.

SAVE ½ to ½ on WOOL ODDMENTS for your quick knitting and craft projects. Assorted weights and colours. **Sale, each 29¢ to 1.99**
Knitting Yarns, Victoria, Second

WOMEN'S FIBERFILL BRAS in cotton or lace. White. Sizes 32-36, A and B. **Sale, each 99¢**
Underfashions, Victoria, Second

WOMEN'S COTTON SHIRTS are easy-care. Long and short sleeves, in plains and prints. Broken, S.M.L. **Sale, each 1.99**
Sportswear, Victoria, Second

TEEN BOYS' KNIT SHIRTS are mostly short sleeve styles. Varied colours and styles. S.M.L. **Sale, each $2**
Hi Shop, Victoria, Main

CHILDREN'S LEATHER SANDALS with closed heels and toes. Broken size range 7 to 13½ and 1-3, in white, brown and red. **Sale, pair 1.99**
Children's Shoes, Victoria, Second

GIRLS' BLOUSES in coloured patterns and solid shades. Broken grouping. Sizes 4-14. **Sale, each 99¢**
Girls' Wear, Victoria, Third

UNIVERSAL SLIDE TRAYS are a special bargain for the camera buff! Limit two per customer. **Sale, each 31¢**
Cameras, Victoria, Main

LYSOL SPRAY for household use. 14-oz. aerosol can. Limit one per customer. **Sale, each 99¢**
Household Needs, Victoria, Main

SCOPE mouthwash, for family use. Large 17-oz. bottle. Limit one per customer. **Sale, each 99¢**
Household Needs, Victoria, Main

SHEARED TERRY KITCHEN TOWELS in array of bright floral patterns. Hand towel size. Limit two per customer. **Sale, each 69¢**
Staples, Victoria, Third

STEAK PLATTERS are durable, easy to clean plastic, with metal insert. Several colour choices. Limit two per customer. **Sale, each 49¢**
Housewares, Victoria, Third

"PINE TREE" SHERBETS in fine, clear glassware. Delicately-etched pine cone and sprig design. Limit four per customer. **Sale, each 25¢**
Glassware, Victoria, Third

Thursday and Friday
OLYMPIC ROOM BUFFET
Featuring baked ham, hot and cold specialties, shimmering aspics, crisp salads, roll and butter, tea or coffee
Adults: per person per plate **1.79**
Children: per person per plate **1.19**
Served from 4 p.m. 'til 8 p.m. in the Olympic Room downstairs

SWITCH PLATE COVERS are ornate gold coloured covers for your light switches. **Sale, each 49¢**
Paraphernalia, Victoria, Fourth

BROADLOOM SAMPLE MATS in a wide range of colours and textures, from a well known maker. Approx. 18" x 27". **Sale, each 99¢**
Floor Coverings, Victoria, Fourth

PELARGONIUMS — Excellent for planters. Come in 4" pots. **Sale, each 88¢**
Garden Shop, Victoria 2nd Parkade Level

ROLLER TIP FISHING ROD, great West Coast salmon rod. 6½ feet long. **Sale, each 5.99**
Sporting Goods, Victoria, Downstairs

BUDGET STORE 9:30 A.M. SPECIALS

WOMEN'S NYLON PULL-ON SLIMS in small and medium sizes only. Assorted colours. Limit one per customer. **Sale, each 2.99**
Baymart Women's Sportswear, Victoria

STOCK UP ON EVERYDAY DISHES for kitchen use. Assortment includes plates, cups, glasses and bowls. **Sale, each 9¢**
Baymart Smallwares, Victoria

MEN'S MULE STYLE SLIPPERS in an assortment of terry cloth and leatherette uppers. All have rubber soles. S.M.L. **Sale, pair 79¢**
Baymart Men's Shoes, Victoria

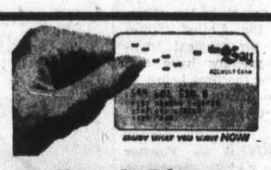

If you don't have a BAY ACCOUNT CARD phone the Credit Office, 385-1311 ... we'll have it ready for you when you come in.
Use it for monthly charge or for easy monthly payments.

7 P.M. SPECIALS

Personal shopping only, please. No phone, mail or C.O.D. orders. On sale one hour while quantities last.

TURTLE NECK PULLOVERS for young moderns, in rib knit orlon. Assorted fashion shades. Broken sizes. S.M.L. **Sale, each 1.99**
Jeunesse Shop, Victoria, Second

ARNEL TRICOT SLEEPWEAR includes mini gowns, baby dolls and sleep shirts. Fashion prints. S.M. in the group. **Sale, each 2.49**
Sleepwear, Victoria, Second

HOLD UPS in good wearing nylon, fashioned in England. Nylons that need no garters. 9, 10, 10½. Limited colour selection. Limit 2 per customer. **Sale, pair 9¢**
Women's Hosiery, Victoria, Main

TEEN STYLE CANVAS FOOTWEAR in oxfords and slip-ons ... for beach, play, sports. White, blue and green. **Sale, pair 99¢**
Teen Footwear, Victoria, Second

SAVE ½ ON FABRIC REMNANTS ... plenty of great little bargains for your sewing projects. Good yardage lengths. **Sale, each ½ PRICE**
Fashion Fabrics, Victoria, Second

GIRLS' BATHING SUITS in one and two piece styles. Wide assortment of colours. 4 - 6x. **Sale, each 99¢**
Children's Wear, Victoria, Third

BOYS' FLARE PANTS for casual wear. Fashion patterns and colours, in sizes for 8 to 16. **Sale, each $2**
Boys' Wear, Victoria, Main

BUDGET STORE 7 P.M. SPECIALS

MEN'S SPORT SHIRTS are regular styling with long sleeves, mostly permanent press fabrics. Stripes only. Limit one per customer. **Sale, each 1.99**
Men's Shirts, Victoria, Main

MEN'S PERMANENT PRESS DRESS SHIRTS have regular collar styling; long sleeves with French cuffs. Plains and patterns. Broken size assortment. Limit one per customer. **Sale, each 2.69**
Men's Shirts, Victoria, Main

MEN'S BROWN LEATHER SANDALS in several style choices. Some have rubber soles. Broken sizes 7 to 11. **Sale, pair $2**
Men's Shoes, Victoria, Main

BASKET CHAIR COVERS in several styles, fabrics and colours. Limit one per customer. **Sale, each 2.99**
Baymart Home Furnishings, Victoria

OVEN MITTS are silicone treated. Brightly coloured. **Sale, pair 44¢**
Notions, Victoria, Main

PLASTIC REED PLACE MATS are just the easy-care type you want for summer patio or cottage use. Green, yellow or blue. Limit four per customer. **Sale, each 14¢**
Staples, Victoria, Third

BATHROOM ACCESSORIES of good wearing, wipe-clean vinyl. Fold for storage or travel. Bright floral pattern. Choose hamper, tissue box or waste basket. Limit one of each per customer. **Sale, each 69¢**
Bath Shop, Victoria, Third

CHILDREN'S SUMMER TOPS are in fashion styles and fabrics, good range of colours. Sizes for 2 to 14 in group. **Sale, each 49¢**
Baymart Children's Wear, Victoria

DECORATIVE TRIVETS are cast iron with ceramic tile centre, featuring animal design. Rubber feet. Limit one per customer. **Sale, each 29¢**
China, Victoria, Third

FOLDING MAGAZINE RACK in walnut finished hardwood. Stands 20½" high, 17" wide. **Sale, each 2.99**
Paraphernalia, Victoria, Fourth

INEXPENSIVE BROADLOOM MATS for doorways, halls, bedroom. Good assortment of types and textures, colours and patterns. Size approx. 27" x 36". **Sale, each 2.49**
Floor Coverings, Victoria, Fourth

BUDGET RUNNERS AND SLIPPERS FOR WOMEN at a low, low price! Cloth and vinyl styles in the group, sizes for 5 to 9. **Sale, pair 99¢**
Baymart Women's Footwear, Victoria

FREE CUSTOMER PARKING IN THE BAY 3-LEVEL PARKADE

SCREWDRIVER/FLASHLIGHT ... handy combination tool for workshop or car. Limit one per customer. **Sale, each 1.29**
Hardware, Victoria, Downstairs

SPLIT LEAF PHILODENDRON is large size plant, fresh from the greenhouse. Limit one per customer. **Sale, each 1.99**
Garden Shop, Victoria, 2nd Parkade Level

WOMEN'S BUDGET DRESSES in a good range of styles and fabrics. Also romper style nylon hot pants. Sizes 10 to 18 in the group. **Sale, each 1.99**
Baymart Women's Dresses, Victoria

FREE PARKING

DAILY STORE HOURS 9:30 A.M. 'TIL 6 P.M.
THURSDAY AND FRIDAY 'TIL 9:30 P.M.

Hudson's Bay Company

THERE'S MORE FOR YOU DOWNTOWN

Island Edition
Duncan Bureau
Phone 746-6181
262 Station Street
Hamilton Electric Building

The Daily Colonist.

Vancouver Island's Leading Newspaper Since 1858

Sunny, Warm
★ ★ ★
Weather Details On Page 2

No. 193–113th YEAR — VICTORIA, BRITISH COLUMBIA, FRIDAY, JULY 30, 1971 — 10 CENTS DAILY, 20 CENTS SUNDAY

Astronauts Drop to Moon Today

'Falcon Is On Its Perch'

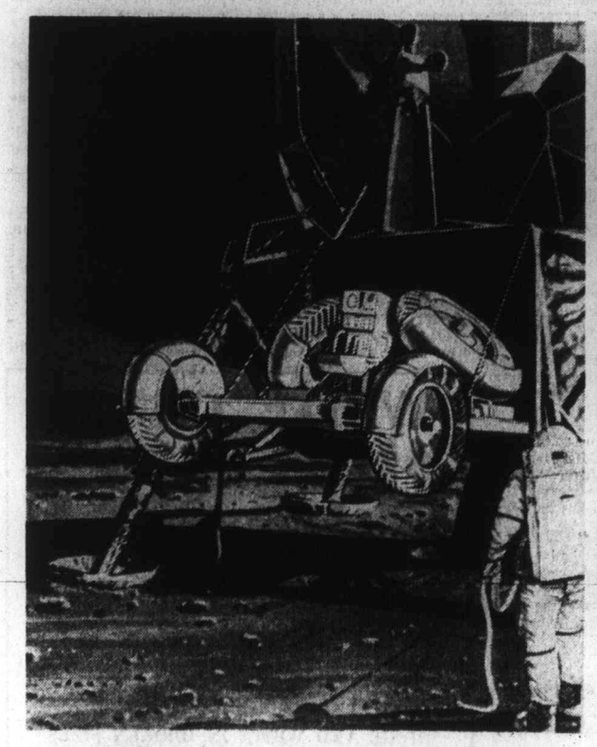

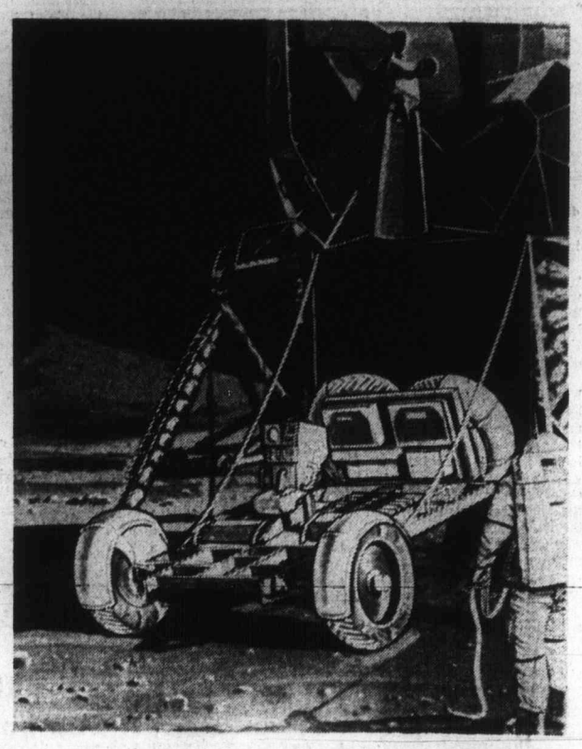

LAUNCHING of Apollo 15's Rover lunar vehicle Saturday, as depicted by artist, will see astronaut unreeling deployment tape hand over hand to lower, open packaged vehicle. Rear wheels come out first, left, and unfold while cables support Rover in descent sequence. Then, right, second deployment tape is used, with front wheels unfolding into position. Telescoping tubes guide Rover clear, then fall away.

View Awes Crew

● Temperature 'Toe' test planned. Page 19

HOUSTON (AP) — The Apollo 15 astronauts dropped their spacecraft to within 42,000 feet of the mountains of the moon Thursday, lining up for a landing in a basin surrounded both by the highest lunar peaks and a 1,200-foot-deep canyon.

"The Falcon is on its perch," said Apollo commander David Scott.

Falcon is the Apollo 15 lunar module in which Scott and James Irwin will make the landing at 3:15 p.m., PDT, today.

Scott, Irwin and Alfred Worden rocketed into moon orbit earlier using precise manual control on the spaceship's main rocket engine and were awestruck then by the view rising before them of the moon's mountains, plains and craters.

The spacemen had completed a 250,000-mile journey from Earth to the vicinity of the moon after conquering a series of irritating, but never serious problems that plagued their flight almost from the start Monday.

Scott's first description after he and his crew-mates had confirmed the achievement of lunar orbit was that the sights were "absolutely mind-boggling."

The low orbit afforded an even better view of the stark lunar features.

"As we look at all of this after all the many months of studying the moon," said Scott, "it's almost overwhelming."

The astronauts will land on the moon in Falcon at 3:15 p.m. PDT today near the 15,000-foot Apennine Mountains and beside a 1,200-foot canyon called Hadley Rille.

The astronauts will spend 67 hours on the moon's surface and make three explorations covering 22 miles in the $8-million Rover. Their motoring trips will last 20 hours and will carry them along near the edge of Hadley and up to the foot of the Appennine front.

On Monday, Scott and Irwin launch Falcon from the surface, rocketing into lunar orbit to rejoin Worden aboard the command ship Endeavour.

They will spend two more days studying the moon from orbit with the array of instruments and cameras and then fire Endeavour's rocket to scoot for home, to arrive Saturday, Aug. 7, with splashdown in the Pacific Ocean north of Hawaii.

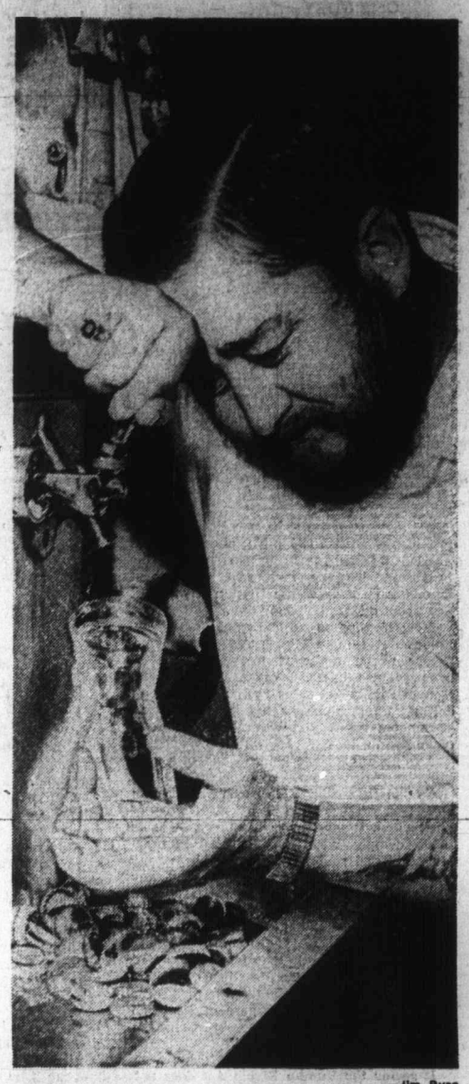

—Jim Ryan

DRAFT DROUGHT hit King's Hotel on Yates two days ago and nothing that tapman Bill Barker does can make pumps gush again. Beer parlor still serves bottled brew, but demand is slow and parlor is on short hours.

New Loffmark Warning

Doctors Deny Rural Areas Lack Service

By DON COLLINS and HUBERT BEYER

The medical profession cast doubt Thursday on the stated reason for new regulations that give Health Minister Ralph Loffmark more power in dealing with doctors.

At the same time, Loffmark stuck with his contention that the province needs a better distribution of doctors. He warned that if the recent controversial amendment to the B.C. Hospitals Act doesn't achieve this end, he will look at "other possibilities."

Several doctors said Thursday better distribution isn't needed and that Loffmark is presenting a completely wrong picture in saying there is a shortage of doctors in small centres.

"I made a tour through the north in mid-May with our executive secretary and I was quite surprised to see the number of doctors up there," said Dr. W. J. Corbett of North Vancouver, president of the B.C. Medical Association.

Corbett told the Colonist he visited numerous communities from Prince Rupert to Fort St. John and was

Continued on Page 2

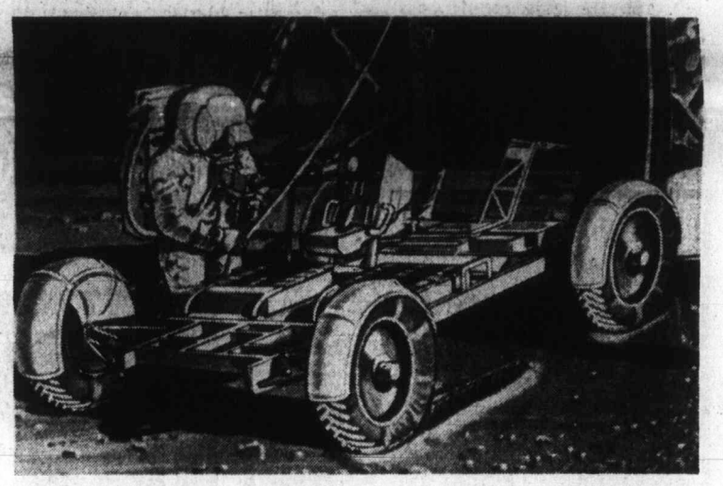

WITH ROVER on surface, astronauts deploy fender extensions, hand-holds foot rests, set control panel upright, release seat belts, unfold seats, remove locking pins, test controls, load necessary equipment.

120,000-Acre North Blaze

Fire Threatens Tele-Tower

FORT NELSON, B.C. (CP) — Helicopters sprayed chemical fire retardant Thursday around a telecommunications tower threatened by a 120,000-acre forest fire burning out of control about 115 miles north of here.

The microwave tower, which handles telephone and armed forces communications to the Yukon and Alaska, is within a mile and a half of the fire.

Bill Bishop, a forestry service spokesman in Prince George, B.C., said the chemical would prevent fire "as long as we can get enough of it down into the woods."

The three helicopters and one other aircraft were hampered, by dense smoke and winds up to 25 miles an hour. Temperatures were in the 80s.

Meanwhile, the forest service has imposed restricted industrial closures in most of the Prince Rupert district in northern B.C. and all of the Vancouver forest district.

Forty-five new fires Wednesday brought the total to 152 fires burning in the province.

Quake Noted In Aleutians

PALMER, Alaska (AP) — A moderate earthquake in the vicinity of Shemya, westernmost of the Aleutian Islands, was reported Thursday by the Palmer Observatory.

B.C. Ordering Beer To Flow From Outside

The provincial government has instructed Liquor Control Board chairman William Bruce to bring in bottled beer from outside the province and to import it from the United States if necessary to meet a mainland shortage caused by a strike and lockout at breweries in Vancouver.

In his Thursday announcement Bruce said the beer would be bought to keep Liquor Control Board outlets stocked. He added he hoped that it would arrive in time to meet weekend demand.

He would not give any details.

Harold Courson, spokesman for the Vancouver Beverage Dispensers Union, told the Colonist in a telephone interview: "This won't affect us one iota. We welcome the idea of importing beer if it's to serve the public. There is no strike against the public but against the breweries. Just so long as they don't bring in Labatts or Molsons beer it's fine with us."

In Vancouver about 300 members of Courson's union have been laid off as a result of a strike by about 141 members of the Brewery and Soft Drink Workers Union at Labatts brewery June 19. The following day Molsons locked out 109 members of the same local employed at its brewery.

Negotiations bogged down in mid-June when both sides failed to agree on the length of a new contract. The company wants the contract to last 18 months from April this year to December, 1972.

The union countered with a proposal for the contract to run for two years starting June 1 this year to May 31, 1973.

A company wage offer of 95 cents an hour increase over two years on a base rate of $3.82 was turned down.

Only three local hotels have run out of draught beer as a

Continued on Page 2

Slide Threat: Quebecers Ordered Out

STE. ANNE DES MONTS, Que. (CP) — Four houses in this village perched on the rugged Gaspe coast have been ordered evacuated because of a landslide threat.

Police said government engineers ordered the evacuation following the discovery of a crack in Highway 6, which follows the Gaspe coastline.

The crack is about a quarter-mile from Ste. Anne des Monts.

INSIDE TODAY

Metric System New U.S. Goal —Page 3

Bluenose II Saved From Scrapyard —Page 22

Time Not Enough For Grit Victory —Page 27

CYC's Success May Not Save It —Page 28

	Page
Bridge	31
Comics	18
Crossword	34
Entertainment	16, 17
Financial News	8, 9
Garden Notes	18
King Fisherman	15
Names in the News	41
Provincial Court	40
Sport	10, 11
Television	30
Women	24, 25

Sudan Snarls at Soviet Press

KHARTOUM — Sudan's head of state, Gen. Jaafar el-Nimeiry, Thursday indirectly accused the Soviet and other communist press of "disfiguring the news" about the current crackdown on leftists and warned that continued press attacks could lead to a worsening of Sudanese-Soviet relations.

"I do not want any deterioration with the Soviet Union or other socialist countries. But if they choose that path, we will have no alternative," Nimeiry said.

"All we did was take action against Sudan insurrectionists."

In the past week 14 persons, including the leader of the Sudanese Communist Party, have been executed for participating in a short-lived, pro-communist coup that temporarily ousted Nimeiry. More than 1,000 others who the government says are communists have been arrested.

The crackdown has been strongly condemned by the official Soviet news agency, Tass, and by European communist groups. Tass said Nimeiry's regime was conducting a campaign of "bloody terror and fanning anti-communism."

"What would you do to people who massacred innocents and mutilated them? What would you do to people who gave instructions to others to eliminate all under their custody?" Numeiry asked, gesturing with his hands while sitting on a blue sofa in his office.

"The only reason more bloodshed by the rebels was not carried out is because some people were deterred by Sudanese morals."

In what was described as an "informal get-together" nine foreign correspondents were invited to Nimeiry's office and executive staff building on the spacious and heavily guarded presidential palace grounds. Last week it was the scene of heavy fighting.

Numeiry was dressed in a dark green fatigue uniform with the gold-colored insignia of major general on red epaulets . . . during the 75 minutes session Numeiry also:

● Attacked King Hussein of Jorran as the leader of a "gang trying to eradicate not only guerrillas but the Palestinian people" and called Hussein "a king who betrays his people and the Arab nation." But he said he did not favor expelling Jordan from the Arab League as proposed by Libya's leader Col. Gadafi.

Continued on Page 2

Nimeiry
. . . 'what would you do?'

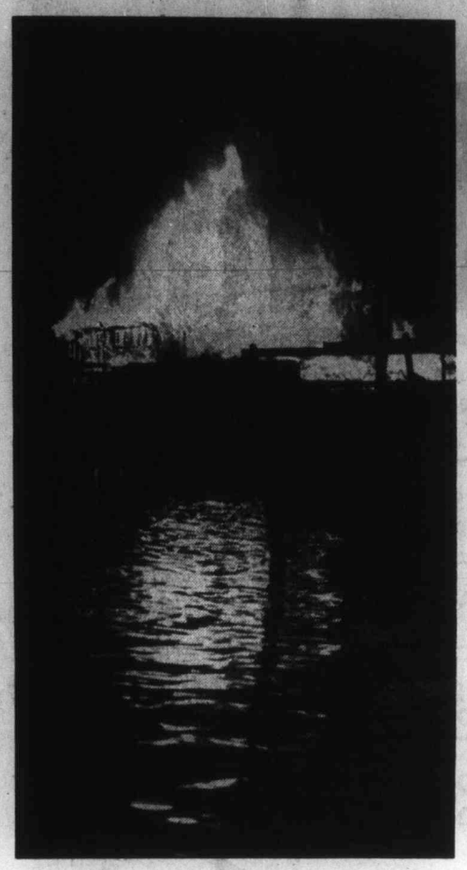

Hungry flames leap skyward

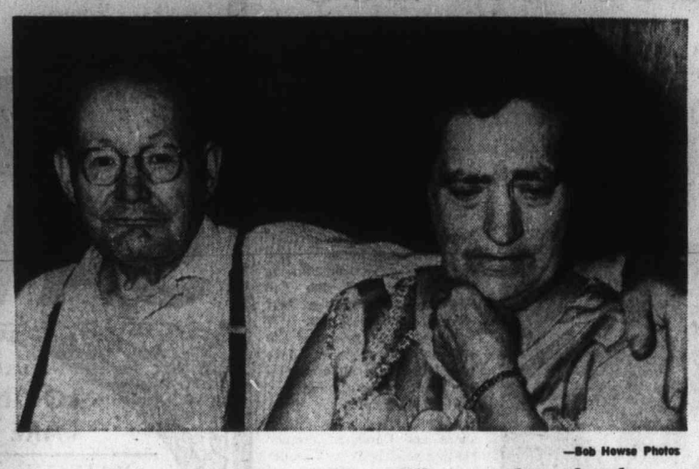

—Bob Howse Photos

Saddened owners, Mr. and Mrs. Miller console each other

Cafe, Store

Fire Devours Quadra Mark

CAMPBELL RIVER — A quick-spreading fire Wednesday night razed the Three Sisters cafe and store on Quadra Island near here, causing damage estimated at $80,000.

The former B.C. Packer building, owned by Mr. and Mrs. Joseph Miller, consisting of the store and cafe, a radio shack and a lot of empty space not used by the owner—all charred remains now.

The property was insured.

The 50-year-old, two-storey building was a landmark on Quadra Island.

The Quadra volunteer fire department fought the blaze with the help of ferry Quadra Queen, which supplied additional fire hoses and equipment.

According to the owner, the blaze was triggered by the deep fryer in the restaurant springing a leak and exploding. Miller was not injured in the blast, which started the fire shortly after 10:30 p.m.

RCMP Opening With Checkmate

NANAIMO RCMP in Nanaimo have embarked on a public information program in an attempt to have better communications with the community they serve.

Staff Sgt. G. A. Perry said Checkmate is a system of bulletins showing citizens how they can assist the police.

The first in the series deals with the security of the home, cautioning householders to keep serial numbers of goods in case they are stolen and cancel deliveries so there is no indication they are vacationing.

Perry said often people have goods stolen, then are unable to identify them because they have not kept serial numbers.

Similar bulletins are used by the Ontario provincial police and the system was started in Vancouver Island RCMP detachments by Supt. J. M. Nelson.

Perry said the next in the series will deal with the drug abuse problem. Detachments from around the Island are gathering material that will be compiled by police officials in Victoria before distribution.

Money Lovers Let Chips Fly

By ELIZABETH DUNN

COWICHAN BAY — The other side of the coin showed itself Thursday as new opinions emerged regarding the presence of American logs being loaded onto foreign freighters in Cowichan bay.

Wednesday's Colonist had cited several residents who were opposed to the commercial activity, saying it was polluting the bay and detracting from its recreational character. While some of the merchants and residents questioned Thursday supported that view, others did not.

"Let's face it, it is either industry and better living or we go back to the day of the pioneer" said Al Falt, owner of Falt's Towing and Cowichan Bay Services. Falt, who has lived in the bay 22 years, felt the presence of the booms and the freighters was not affecting the fishing.

"Personally I hope they will use the bay on a permanent basis. Those logs aren't polluting. When you talk about pollution you should get this bay cleaned up first."

Raw Sewage

Falt said that his marina was the only one in the bay with a septic tank — "most of the businesses here dump raw sewage into the bay."

Both Falt and Peter Peterson, who leases Cowichan Bay Services and Marina from Falt, felt the logs were providing additional work. Falt cited 12 instances where new jobs had developed while Peterson said he was aware of six new jobs in his business.

"As far as I'm concerned, It's money to be made and that's why I'm here; if the rest of the bay isn't happy with it, why don't they move out."

Doug Allen of Allen's Bayshore Marina supported the logging activities — with reservations.

Bottom Logs

"I don't think they are getting 100 per cent recovery on the steel strappings they are using on the booms . . . also in the type of boom they are using, the bottom logs have a tendency to go deadhead. This could pollute and make it difficult for trollers who troll near the bottom."

Allen said he would like to see nearby Burgoyne Bay off Salt Spring Island developed to load logs.

But Mrs. Barba Newbold, co-owner with her husband of Bayshore Sport Fishing, disagreed with boom backers.

"I don't think it is a good idea to have the log booms in the bay," she said.

"This is one of the few bays in the area that doesn't have logging in it — maybe some could be restricted to prohibit logging activities and some could be opened up to logging.

"There are only so many bays, and I think this will spoil the salmon, and this is one of the best runs in years."

Happening

SHAWNIGAN LAKE — A group of boys from Shawnigan Lake School attended a recent garden Party at Buckingham Palace while touring Britian. During the party the youngsters had a chat with Prince Philip. While in U.K., the boys have competed in rowing events, winning 28 of 50 races todate.

Deportation May Await American Travellers

NANAIMO — Two American travellers pleaded guilty to shoplifting in Nanaimo Provincial Court Thursday and could face deportation because of the offences.

Charlene Marie Priolo, 27, who said she was a teacher at Modesto, Calif., admitted taking a $30 suede coat from a department store at Harbor Park shopping centre Wednesday.

She told Provincial Court Judge Frederick Green she had a coat and wallet stolen from her car in a provincial park and it was "displaced revenge."

She was fined $175 and told the court a companion had the funds.

Nigel Gordon Dickens, 22, of New York, pleaded guilty to stealing two tins of salmon from a grocery store at Harbor Park. He was given one day in pail after a woman companion told the court he had run out of funds a month ago while travelling and she had been supporting him.

Green said Dickens had placed himself in a naive and silly situation by not ensuring he had adequate funds.

The two offenders were directed to make themselves available to an immigration officer who was present in court.

Stepup

UCLUELET — Tenders are being called for a second-storey addition to Ucluelet firehall, which will contain space for lectures, practive and storage. Bids will close at Ucluelet town hall Tuesday at 4:30 p.m.

Robert Mayhew: Statesman, Humanitarian

The Passing of an Era

He symbolized a true statesman who has done much to build Canada to its present standing among the nations of the world.

That's how Robert Wellington Mayhew, 90, who died Wednesday Royal Jubilee Hospital, was once described by former oak Bay mayor Fred Hawes.

Funeral services for Mayhew, of 3005 Rutland, Oak Bay, will be held Monday at 2:30 p.m. in First United Church. Rev. R. J. D. Morris and Rev. Hugh McLeod will officiate at the ceremony Cremation will follow.

Mayhew, an Oak Bay resident for more than 59 years, led a life which was a blend of successful business and public life commitments.

Born in Cobden, Ont., Oct. 13, 1880, Mayhew was educated in Ontario.

Coming to the Victoria area in 1912, Mayhew founded the Sidney Roofing Co. Ltd. with a staff of six. He manufactured roofing materials and later branched out into cardboard boxes and insulating material.

In addition to being president of his roofing company, he held the position as president of this National Paper Box Co. and was a member of the Royal Trust Co. advisory board.

When he sold his roofing business in 1957, there were 400 people on the payroll.

Mayhew shunned active participation in politics until he sought and won an Oak Bay council seat in 1932. He remained on council until 1936, serving his last three years as reeve.

First Attempt

On his first attempt to win a seat in Parliament Mayhew was elected on a Liberal ticket in 1937 as Victoria's representative in Ottawa.

Mayhew held his parliamentary post until 1952, moving through the ranks as parliamentary secretary to the finance minister and eventually to the post fisheries minister.

Mayhew considered his help in framing of the world-famous Colombo Plan as one of the highlights of his political career.

He took active part in building Canadian aid for Far Eastern countries attending conferences in Ceylon and Australia out of which grew the Colombo Paln for aid to Southeast Asia.

In Far East

A strong supporter of the plan, Mayhew continaully stressed there could be no peace in the Far Eastern countries as long as hardship and hunger dominated the lives of citizens.

Although a basically shy man, he stoutly challenged skeptics who said it was impossible to raise the living standards of the masses of Asiatics.

Mayhew spent three years serving as fisheries minister before retiring from the political arena at 72.

While fisheries minister, he sought to improve Canadian fishing methods, educate Canadians in the use of fish . . . and teach housewives how to cook them.

Mayhew was once caught in the midst of a shelling while visiting Canadian troops serving in Korea in 1951.

Lesser Men

Troops at the scene praised the mild-mannered minister's coolness as shells were lobbed overhead and shrapnel splintered nearby.

At an age when lesser men would consider slippers and a rocking chair a way of life, Mayhew accepted a posting as Canada's ambassador to Japan upon his retirement from politics in 1952.

The Japanese were not unfamiliar with Mayhew. He was one of the top two delegates attending the Japanese Peace Conference in San Francisco.

The head delegate was the-then external affairs minister Lester Pearson.

Fishing Task

Mayhew's special task in San Francisco was to protect West Coast fishing gounds from Japanese fishermen.

Later, he was charged with the responsibility of negotiating a three-way treaty with the United States, Canada and Japan to protect all fishing grounds of the North Pacific from wasteful raids.

Mayhew was the only person in the Greater Victoria area to receive the freedom of the city of Victoria and also to be made a Freeman of Oak Bay.

He became the seventh person to be made Freeman of Victroia in 1966, and in 1968 became first Freeman of Oak Bay.

Rotary Chief

An active community worker, Mayhew served as Victoria Rotary Club president in 1927 and president of the B.C. branch, Canadian Manufacturers Association in 1939-1940.

He is survived by his son Logan of Victoria; a daughter. Mrs. Alex (Jean) Lawrason of Toronto, and 13 grandchildren.

His other son, Alan, was killed while serving in the Second World War.

In happier days at Victoria city hall

More Island News On Page 14

Geology Group Digs Up Interesting Data

Malaspina Sniffs Success in 'Em Thar Hills

NANAIMO — An exciting story of what could be an important mineral discovery by a group of geological technology students at Malaspina College has been disclosed in a report prepared by Dr. Brice Whittles, director of career programs, who supervised the student work.

Whittles is also a mining geophysicist and is in charge of the Malaspina College geological technology.

At a site described as being "south of Nanaimo, B.C.," and "not far from the college," five students working under Whittle and a part-time instructor, have outlined what appears to be a mineralized body in a locality near where a copper mine yielded; at modern valued, some $20 million in ore before the First World War.

Whittles emphasized fairly extensive drilling will have to be made before the type and value of the deposit can be ascertained.

Following the initial discovery of the presence of mineralization, more detailed geophysical surveys have indicated a body 20 feet wide and 200 feet long with every indication of continuing for some further length.

The initial showing was recorded using magnetometers, electro-magnetic units and induced polarization equipment.

Following the preparation of the report by Whittles, the B.C. mines department has given the mineral rights for a series of claims for a period of four years to Whittles, F. Loring and G. Kinnard of Nanaimo.

A percentage of any money received for the claims has been pledged by the group to Malaspina College.

The five students who were on the field trips when the original showing registered on their instruments are all in the college's geological technology program — J. Behesthi, Nanaimo; C. Morton, Crofton; M. Filton, Parksville; R. Stuckenberg, Nanaimo, and D. Craig, Tofino.

Commenting on the steps to be followed, Whittles said should the deposit prove to be of commercial value, it is likley a mining concern would have to be brought in to work it.

On the other hand, should there be high-grade ore, it might be possible for the claims to be worked by students as practical training for their certificates.

"In any case, should the claims prove to be valuable, Malaspina College will get a share in the form of scholarships," Whittles said.

"It is, however, too early yet to speculate. Our next step will be to arrange to have some drilling done to prove out whether or not the find has value. It could be pyrite, which has no commercial value."

Whittles said the discovery was not in the tradition of "the lost mine" myths, well known on the Island.

"Actually, there is a lot of Vancouver Island which should be prospected, using modern techniques. There are many showings which should be investigated.

"Perhaps Malaspina College can undertake a share of this work by means of a regular program as part of the practical training in geophysical technology which we are trying to give our students."

He also said an outside group has already offered to finance a drilling program on the claims, purely as a gamble. "We will have to give careful consideration to this and to other offers."

Whittles said the whole event has illustrated the practical approach the college is making in its career programs. The experience given to the students is close to that needed when they enter the industry.

Whittles said, "This is one of the main reasons why the college is very distressed by the recent action of the Duncan and Nanaimo school boards to refuse to approve capital money. This attitude, if continued, will eventually cripple those very career programs which the school boards originally stressed as being one of the main reasons for having a regional college."

Courtenay Outlook

Schools Tab Looks Good

COURTENAY — The mid-year financial position in Courtenay School District, shows the budget is in good shape, Roy Mills secretary-treasurer told trustees this week.

A complete breakdown of each budget section, outlined the financial picture for trustees.

"Those expenditures, which are related to a 12-month expenditure pattern such as non-teaching salaries, are slightly less than 50 per cent expended and will end the year very close to budget after taking into account the July salary adjustments to those employees covered by the union contract," Mills said.

"Those expenditures related to a 10-month expenditure pattern, such as teachers' salaries, and school clerical salaries and transportation are running slightly less than 60 per cent expended and should be very close to budget," Mills added.

The office expense section is low at 28 per cent expended, the report indicated but bulk perchasing of supplies has still to be charged to that account.

In Section D, repairs and maintenance, Mills said the picture was significantly different from last year and earlier years. Traditionally the maintenance budget has been about one-third expended by the end of June, he said. There was a massive expenditure during the summer holiday months with a considerable casual work force employed. This work force gradually reduced in size throughout September and October and at year end the budget was essentially complete.

This year the report continued, "The maintenance program is over 50 per cent expended at June 30. This is because the work load of the maintenance department has been largely evened out and the budgeted maintenance program is much further ahead than it has been in the past."

Mills told the board: "I can't say I'm elated but I can see no cause for concern at this time."

Veterans Flock To Coast

UCLUELET — Several hundred delegates are expected to attend the three-day quarterly convention of the Pacific Command, Army, Navy and Air Force Veterans, opening today at Veterans Hall.

Tonight will be hospitality evening, with registration Saturday at Recreation Hall at 8:30 a.m. and the first business session at the same location at 10 a.m.

Recreation Hall also will be the site for the dance Saturday evenings. Sunday, a ranch-style breakfast will be served at the Veterans Club at 9 a.m.

Colorful Ship Attracts Eager Beavers

PARKSVILLE — It was estimated that more than 1,000 residents of the district and visitors took advantage of the opportunity of touring the Ss. Beaver when it spend the day at French Creek harbor.

Parksville Mayor Ray Young and Parksville centennial committee chairman Anton Kruyt were welcomed aboard the picturesque vessel.

Members of the crew dressed in 19th-century uniforms added to the authenticity of the scene during "open house" on the replica of the historic vessel, and the dressed ship provided a colorful scene in the harbor, much to the delight of camera enthusiasts.

The museum below decks was particularly interesting with its many original exhibits. Youngsters were very intrigued with the cannons on deck and delighted when crew members fired rocket-type charges from one of them at sunset.

Regret was expressed by some residents that the visit of the Beaver had not been publicized more as some did not hear about it in time to visit the ship.

Dancing Champs Coming

Park's Opening Swinging Affair

FULFORD HARBOR — Among the attractions at the Centennial '71 celebrations and opening of the Drummond Park on Saturday, will be the young Kowutzen Indian Dancers, who will perform their authentic dances of the past during the afternoon.

These young people were recently proclaimed the champion Indian dancers at the Kamloops contests.

Former chief Edwin Underwood of the Saanich, who knows much of the Salt Spring Island history, will be here to speak and meet the people.

Philip Paul, former chief of the Tsartlip band, will also be a guest.

Rev. William Mudge will be present to help with the dedication of the Drummond Park.

Opening the festivities at 2 p.m. will be Deputy Minister of Recreation Lloyd Brooks and Mrs. Brooks. John Tisdalle, MLA, will also be along to give his good wishes.

At present the men are busy getting the barbecue arrangements in order and building a 20-foot-by-20-foot platform to hold performances.

Other entertainment will keep things going, including the Salt Spring Players and Salt Spring Songsters, children's races, and various attractions.

All will end with a dance at the Fulford Hall at night.

Settlers Wax Peaceful

PARKSVILLE — Perfect weather added to the enjoyment of the sixth annual reunion picnic for former residents of the peace River district held recently at Englishman River Falls Park.

Some 45 residents of this district and visitors gathered at the picnic site with box lunches, candy and other goodies provided by the committee for the younger members of the group.

Both Alberta and B.C. were represented, and the earliest settler on the B.C. side of the Peace was Mrs. H. P. Clarke of Coombs who went there in 1917.

Runners-up for earliest B.C. Peace River residents were E. J. Tucker and Clay Martin of Parksville who homesteaded there in 1919.

Earliest settlers of the Alberta Peace River area were Mr. and Mrs. Fenwick Hill who came from Courtenay for the picnic. They settled in the Slave Lake district in 1907. Roy Brown of Parisville was another from the Alberta side who went to Halcourt in 1918.

All those present signed a "get-well" card to be sent to Harry Clarke, a B.C. Peace River resident who is in hospital.

This advertisement is not published or displayed by the Liquor Control Board or by the Government of British Columbia

K mart K Days

ON SALE: JULY 28 • 29 • 30 • 31

GREAT JULY DISCOUNTS

WEB CHAIR
K mart PRICE
2.99
5 x 8 Web! High strength frame. White plastic arms. Turquoise, Avocado, Lime, Tangerine.

WEB CHAISETTE
K mart PRICE
6.99
5 x 16 Web! Matches chair. Also features five sitting positions.

BARBECUE
K mart PRICE
13.77
With oversize hood and 3 position swing out spit. Black bowl, blue glow hood.

SHOP AT K mart CASH CREDIT CARD CHARGE 3 WAYS

QUALITY TOOLS AT A DISCOUNT PRICE
K mart DISCOUNT PRICE
2 for 77¢
WED. THURS. FRI. SAT.
Big assortments! Sandpapers, Saws, Wire Cutters, Punches, Pliers, Trowels, Hammers, Drill Sets and many many more to choose from.

DISCOUNT SAVINGS ON HOUSEHOLD ITEMS

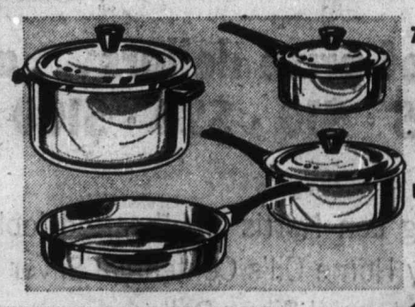

7 PIECE STAINLESS STEEL POT & PAN SET
K mart DISCOUNT PRICE
8.88
WED. THURS. FRI. SAT.
Includes:
• 4 Qt. Sauce Pot & Lid
• 2 Qt. Sauce Pan & Lid
• 1 Qt. Sauce Pan & Lid
• 10¼" Sauce Skillet

PLASTICWARE VALUES
K mart DISCOUNT PRICE
2 for 97¢
WED. THURS. FRI. SAT.
Avocado, Paprika or Gold colors! Dish Pans, Spout Pails, Cutlery Trays, Waste Baskets plus many more in this special collection.

7 PIECE BEVERAGE SET
K mart DISCOUNT PRICE
2.77
WED. THURS. FRI. SAT.

BOX 18" x 25'
K mart BRAND FOIL
OUR REG. PRICE 68¢
WED. THURS. FRI. SAT.
2 for 1.00

BOX 21
EVERYDAY ELEGANCE CARDS
K mart DISCOUNT PRICE
77¢
WED. THURS. FRI. SAT.

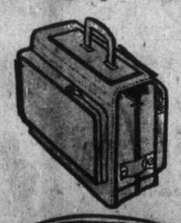

NAVY BLUE VINYL FLIGHT BAG
OUR REG. PRICE 13.44
8.88
WED. THURS. FRI. SAT.

WOODEN TRIANGULAR STACKING TABLES
OUR REGULAR PRICE 3.77 Each
2.97
WED. THURS. FRI. SAT.

PACK 100 9" PAPER PLATES
OUR REG. PRICE 99¢
87¢
WED. THURS. FRI. SAT.

5 LBS. FAB LAUNDRY DETERGENT
K mart DIS. PRICE
1.17
WED. THURS. FRI. SAT.

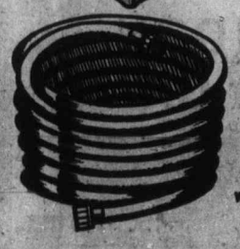

50' GREEN TRANSPARENT HOSE
OUR REG. PRICE 1.77
1.44
WED. THURS. FRI. SAT.

K mart UNIVERSITY HEIGHTS SHOPPING CENTRE
3986 SHELBOURNE ST., (SAANICH) VICTORIA, B.C.
OPEN 10 a.m. to 10 p.m. Mon. — Fri. Sat. 9 a.m. to 10 p.m.

Meet 12 of Canada's Top Performers now... at your Scamper dealer!

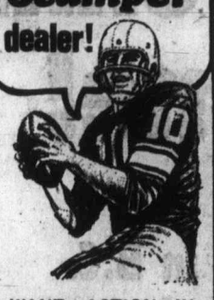

WANT ACTION IN THE GREAT OUT-DOORS? You and your family deserve a Scamper. There's one in your price range with 12 exciting models in campers, travel trailers and self propelled motor homes. It's Canada's Winning Team ... come look over our lineup.

Scamper by PRESULT Great Canadian Explorers

PURVIS FLACK TRAILER SALES LTD.
1915 QUADRA STREET
388-9188

From the price-tag you can't tell it's a real Italian GT car

The Fiat 124 Sport Coupe has a highly engineered engine with a top speed of over 105 miles an hour. It has dual overhead cams, Weber carburetion, five speed all-synchro transmission, radial tires, and power assisted disc brakes on all four wheels. The Fiat 124 Sport Coupe can also carry four big adults, in finely contoured seats and beautiful interior comfort, plus a lot of luggage in the spacious trunk. And yet all this only costs the same as an average domestic car.

FIAT

The Fiat 124 Sport Coupe $3495

At Victoria's Exclusive Fiat Dealer

Brian Holley MOTORS LTD.
3319 Douglas at Cloverdale
Phone 384-1161

293 GULF ISLANDS PROPERTIES

FOR
FREE MAPS
AND BROCHURE
Write or phone Bert or Harvey at Box 353, Ganges, or 537-5541.

EXCLUSIVE WATERFRONT: 0.64 acres — approximately 120' waterfront. Serviced water, power, and phone. Full price $8900. Terms at 7%.

VIEW LOT — Fully serviced. Cleared and ready to build. Full price $5500. Excellent terms.

ACREAGE — 2.01 acres serviced water, power and phone. Full price $4950. Excellent terms.

LAKE PROPERTY — Own your own lake 3.28 acres serviced for only $16,500. Good terms. Excellent investment.

VIEW HOME — 3 bedroom fireplace, workshop and loaded with extras. Priced to sell.

VIEW ACREAGE — 3.18 ac. Serviced and view of St. Mary Lake and Trincomali Channel. Full price $9000. Excellent terms.

BUSINESS FOR SALE. Your opportunity to move to Salt Spring and, own your own business.

LAKE VIEW LOTS for as little as $6500 on excellent terms.

For these and many more choice properties contact: Bert Timbers or Harvey Henderson at CAM BASTEDO AGENCIES LTD., Box 353, Ganges, B.C. Phone 537-5541. Evenings: 537-5391 or 653-4380.

PENDER ISLAND
—New home with double plumbing, 18x24 living room, sundeck, guest cottage. Clam shell beach with easy access. Protected harbor. $53,000.
—Lakefront lot with 92' frontage on lake, stocked with Kamloops trout. Piped water, power, phone and sewer connection. $7,200. Good terms.
—View lot overlooking lake. Power, water and phone. $3,500.
—1 acre with 150' waterfront at Canned Cod Bay. Seclusion. 3-year-old, 2-bedroom, modern home with oak floors, heatilator fireplace. $30,000.
—1.44 acres. 2-bedroom home. Colored bath, oil furnace, separate garage. $16,900.
—80'x191' view lot with 12' trailer. $4,000.
—91 acre farm with 700' waterfront. 2 homes. $87,000. 6% financing.
—½-acre waterfront lot. Southern exposure. $9,000.
FRED McLAUGHLIN, 598-3927
Specializing in Pender Island Properties Since 1965
Ettema Realty 383-7115

124 ACRE WOODED PARCEL, $8,900, terms, 384-7647. 382-4228, 592-1041.

BUY
SELL
TRADE
Through
CLASSIFIED

NOTICE TO CREDITORS AND OTHERS
IN THE MATTER OF THE ESTATE OF ARTHUR ERNEST CROSSINGHAM, late of 710 Fort Street, Victoria, B.C., Deceased.

NOTICE IS HEREBY GIVEN that creditors and others having claims against the estate of the above-named deceased are hereby required to send them to the undersigned Executor at P.O. Box 360, Victoria, B.C., before the 25th day of August, A.D. 1971, after which date the Executor will distribute the said estate amongst the parties entitled thereto, having regard only to the claims of which it then has notice.

THE ROYAL TRUST COMPANY
Executor
By its Solicitors
MESSRS. HORNE, COUPAR, MacMINN & ROBERTS.

NOTICE TO CREDITORS
IN THE MATTER OF THE ESTATE OF BERNICE DOROTHY KELLEY, DECEASED, LATE OF VICTORIA, BRITISH COLUMBIA.

CREDITORS and others having claims against the above Estate are required to send full particulars of such claims to Canada Permanent Trust Company, P.O. Box 1232, Victoria, British Columbia, on or before the 22nd day of August, 1971, after which date the Estate's assets will be distributed, having regard only to claims of which the Executor shall then have received notice.

CANADA PERMANENT TRUST COMPANY.
P.O. Box 1232.
Victoria, British Columbia.
Executor.

By its Solicitors:
Randall, Meyer & Pollard,
530—880 Douglas Street,
Victoria, British Columbia.

NOTICE TO CREDITORS AND OTHERS
Estate of CECIL CANNON, Deceased

Notice is hereby given that creditors and others having claims against the estate of the above-named deceased, who died at Victoria, B.C., on April 2, 1971, are hereby requested to send them, properly verified by Statutory Declaration, to the undersigned at 302 Royal Trust Building, Victoria, B.C., before the 21st day of August, 1971, after which date the Administrator with Will annexed will distribute the said estate among the parties entitled thereto, having regard only to the claims of which he then has notice.

And all persons indebted to the said estate are required to pay their indebtedness to said Administrator with Will annexed forthwith.

DATED at Victoria, B.C., this 28th day of July, 1971.

Official Administrator for the County of Victoria.

NOTICE TO CREDITORS AND OTHERS
Estate of WILLIAM JOHN MORESBY, Deceased

Notice is hereby given that creditors and others having claims against the estate of the above-named deceased, who died at Las Vegas, Nevada, U.S.A., on June 28, 1965, are hereby requested to send them, properly verified by Statutory Declaration, to the undersigned at 302 Royal Trust Building, Victoria, B.C., before the 21st day of August, 1971, after which date the Administrator will distribute the said estate among the parties entitled thereto, having regard only to the claims of which he then has notice.

And all persons indebted to the said estate are required to pay their indebtedness to said Administrator forthwith.

DATED at Victoria, B.C., this 28th day of July, 1971.

Official Administrator for the County of Victoria.

NOTICE TO CREDITORS AND OTHERS
ETHEL EMMELINE PHILLIPS
Deceased

CREDITORS and others having claims against the estate of Ethel Emmeline Phillips, deceased, formerly of Sandringham Private Hospital, Victoria, B.C., are required to send full particulars of such claims to Straith, McIntosh & Company, 800-1070 Douglas Street, Victoria, B.C., on or before the 26th day of August, 1971, after which date the estate's assets will be distributed, having regard only to the claims that have been received.

Michael D. W. Young,
Executor
Straith, McIntosh & Company
Solicitors

Cement Industry Check

Inquiry Bid Sees Result

By DON COLLINS

A campaign launched by Victoria unionists more than a year ago for an investigation of the West Coast cement industry has shown some definite results in recent months, sources said Wednesday.

A union official said both labor and company representatives have given evidence under oath behind closed doors to L. A. Couture of Ottawa, assistant chairman of the Restrictive Trade Practices Commission.

Couture has reportedly been in B.C. twice for this purpose. However, Ottawa's look at the situation at the moment is said to be at the investigative stage only and not in the form of an official inquiry.

Labor went after the cement industry as early as May, 1970, during a devastating three-months construction lockout and strike that set the stage for a long summer of industrial turmoil.

Unionists charged that the main cement suppliers closed their doors as a means of making the Construction Labor Relations Association lockout more effective.

Until then, according to the various unions involved, cement had been moving freely and independent contractors were able to continue building projects.

Spokesmen for cement firms said the closure was made necessary by the fact there was no longer a demand for their product. Later, however, one company representative was quoted as saying there had been an attempt to bring the lockout situation to a head.

Vancouver Island Building Trades Council, with secretary John Schibli of Victoria leading the attack, wrote Consumer Affairs Minister Ron Basford on May 29, 1970, asking for an investigation.

On June 15 the council made a formal request that an inquiry of the industry be conducted under the Combines Investigation Act.

There were all kinds of brief replies but no promises from Ottawa. In the meantime, Schibli and other union officials made their own study. Schibli kept up the correspondence with federal officials, listing details and enclosing affidavits.

For a time the unionists felt the matter had been brushed aside. But last March federal correspondence, listed as confidential, set the stage for the first of the secret testimony in Victoria.

More recently, Couture was in Vancouver to take further evidence from officials of the two major cement companies in B.C. — Ocean Cement and Lafarge.

'Unpleasant Possibilities'

Towaway Case Gives Verdict To Car Owner

The issue of towaways, which Judge William Ostler said "cause difficulty and indignation from time to time," came before Victoria Provincial Court Wednesday — and the judge believed the vehicle owner and convicted the tow-er.

Richard Perry, 24, of 3020 Orillia, was sentenced to a nominal one-day jail term and fined $150 after he was found guilty following a trial on a Victoria charge of attempted theft involving more than $50.

In summing up before judgment, Ostler said two "equally unpleasant" possibilities had been suggested:

● The crown's case, presented by prosecutor J. W. Anderson, suggested Perry, who works on a commission basis, intended to drive away from a parking lot at Herald and Douglas late June 5 with a station wagon owned by John Daniel MacCormack, 902 Esquimalt, when it had a valid ticket.

● The defence case, presented by lawyer Norman Prelypchan, suggested a group of young persons including MacCormack not only set a trap "to catch what they considered was a sharp operator . . . that they set out to frame him."

Incident Planned

The judge said he believed testimony by MacCormack that the latter bought a 30-cent green parking ticket for his vehicle, he also said it was "clear that, for some particular reason best known to those young people, the incident that then took place was planned."

He added it was "clearly planned in advance in the expectation of the present result," meaning the trial.

MacCormack and his passengers left the parked vehicle and went into a cafe. A few minutes later, Perry and a helper arrived in a tow truck. They both testified the station wagon's only ticket was an orange one from another lot.

As they began to remove the station wagon, a tank truck driven by a friend of MacCormack's from another part of the lot blocked the tow truck's departure, and police were called.

Both sides devoted considerable testimony to alleged purchases of one or more tickets after the 30-cent one was bought for the station wagon. There was confusion over how many extra tickets were bought, for what purpose and in what order.

Ostler said this was not a matter of towing companies "preying on the public" but a single incident. He said he would have given Perry the benefit of reasonable doubt had Perry simply said he looked for a ticket, saw only the orange one and took the vehicle away.

The judge added, however, Perry "was not content to leave it at that, but went further" and made a statment about later ticket purchases which "amounted to a charge by the accused that crown witnesses committed perjury."

He said there was no support in the evidence for the statement, added "I do not believe the evidence of the defence" and issued a verdict of guilty.

Regional Board Boosts Pay

Capital Regional Board's non-union employees were given a 7½-per-cent salary increase Thursday.

Hugh Curtis, chairman of the board and mayor of Saanich, told the board at its regular meeting the raise wouldn't set any precedent in the capital region.

"It follows rather than leads," Curtis said, referring to a 9½-per-cent increase recently given the city of Victoria's department heads who are also not members of any union.

The increase is retroactive to Jan. 1 of this year.

Saanich Bans Open Fires

All open fires, including domestic incinerators and campfire permits have been banned in Saanich because of dry weather conditions, Saanich fire department said Wednesday night. The ban will be in effect until conditions improve.

Cycle Safety Clinics Free

The first bicycle and motorcycle safety clinics have been completed successfully, the Captial Region Safety Council says. Bicycle clinics will continue at 10 a.m. Wednesdays until the end of August while the motorcycle clinics will be held at 10 a.m. Saturdays. Both clinics are free and may be booked by calling 385-7241.

B.C. Brews Money

The B.C. government Wednesday reported a net profit from the Liquor Control Board of just over $96 million for the 1970-71 fiscal year, up from $61.5 million the year before.

A new cigarette and tobacco tax, which was introduced last Feb. 5, produced $2,048,882 before the fiscal year ended March 31.

Revenue from another 1971 tax increase — a gasoline and diesel fuel tax — was lumped in a total of $80.8 million from fuel taxes. No breakdown was given.

Archives Show Opens Monday

Provincial Archives display — B.C. '71, Canada on the Pacific — containing historic newspaper clippings, correspondence, maps, and photos opens Monday at archives building on Belleville. It was earlier reported that the exhibition opened last Tuesday in the Provincial Museum.

IT'S
KILSHAW'S
ESTATE
Auction
Tonight At 7:00 P.M.
QUALITY
Antique and Modern
FURNISHINGS
SPORTING PRINTS
AUDUBON PRINTS
China - Carriage Clock
Bric-a-Brac
RUGS - APPLIANCES
Over 350 Lots
for your inspection
KILSHAWS
AUCTIONEERS LTD.
1115 Fort St. 384-6441

LUNDS
926 FORT ST.
2 AUCTIONS

Approx. 75
Unclaimed
BICYCLES
for the
VICTORIA POLICE DEPARTMENT
on the premises
FISGARD STREET
SAT., 9 A.M.
View from 8 a.m.
Immediate payment and removal

SAT., 9:30 A.M.
in our salesroom
FURNISHINGS — RUGS
View Today until 6 p.m.
8-pce. Oak Dining Ste. with round table; Bunk Beds; Good Tent; Garden and Machinist's Tools; Patio Furniture; Refrigerators; Ranges; Power Mowers; Golf Clubs and interesting small lots; Miniature Pool Tables.
LUNDS AUCTIONEERS & APPRAISERS PHONE 386-3308

SHOP-EASY
BUDGET BEATERS

ZING CANNED POP 10 10-oz. tins 99¢
PACIFIC EVAPORATED MILK 6 14-oz. tins $1.00
CARNATION FRENCH FRIES 2-lb. bag 49¢
SWIFT'S HOLIDAY LUNCH MEAT 2 12-oz. tins 69¢
WHITE SWAN BATHROOM TISSUE 3 2-roll packs $1.00
WEST VEGETABLE OIL 32-oz. bottle 69¢
KRAFT PARKAY Margarine 3-lb. pack 99¢
AYLMER SOUP 6 asst'd 10-oz. tins $1.00
GARDEN GATE ORANGE CRYSTALS 4 3-oz. packs 59¢

VALUE Check'd BEEF
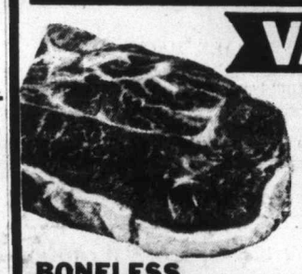
CANADA CHOICE, CANADA GOOD
CHUCK STEAK Full cut. Lb. 65¢
BONELESS
CROSS RIB ROAST Lb. 98¢
CANADA CHOICE, CANADA GOOD
PORK STEAKS Butt cut. Lb. 59¢
FRESH
GROUND BEEF Lb. 59¢

FRESH BY NATURE
Santa Rosa Plums Lb. 29¢
POTATOES B.C. GROWN 10 Lbs. 39¢
LOCAL NO. 1 CARROTS BULK 2 Lbs. 29¢
Radishes, GREEN ONIONS 3 bunches 25¢

LOCATIONS:
Shelbourne Plaza
2187 Oak Bay Ave.
Colwood Plaza
Sooke Village
230 Cook Street
Cadboro Bay Village

SHOP-EASY
A CANADIAN COMPANY
Westfair Affiliate
Prices Effective Friday, July 30 to Saturday, July 31

Final Edition
TELEPHONE 383-4111
CLASSIFIED 386-2121

The Daily Colonist.

Vancouver Island's Leading Newspaper Since 1858

Sunny, Warm
Weather Details On Page 2

No. 193–113th YEAR | VICTORIA, BRITISH COLUMBIA, FRIDAY, JULY 30, 1971 | 10 CENTS DAILY 20 CENTS SUNDAY

Jet Collides, Crashes with 161

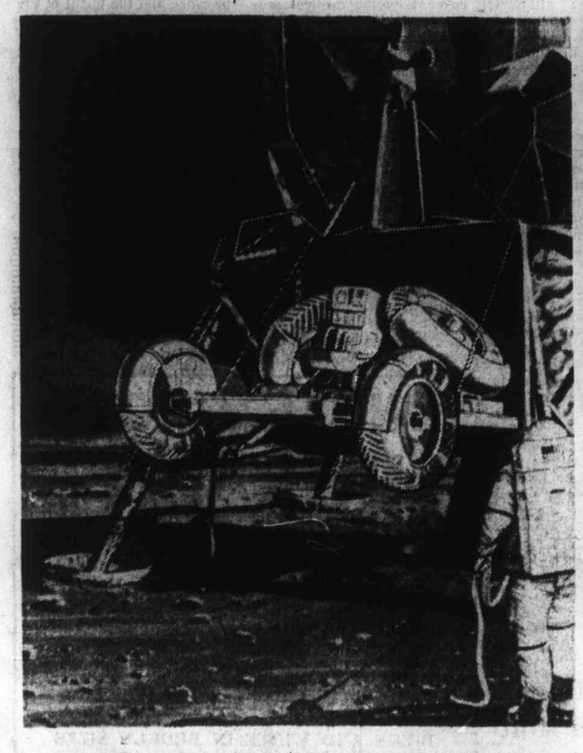

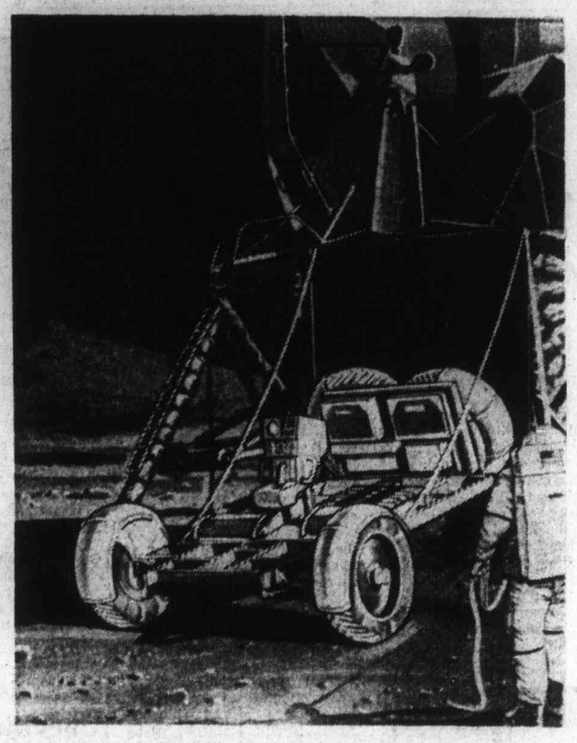

LAUNCHING of Apollo 15's Rover lunar vehicle Saturday, as depicted by artist, will see astronaut unreeling deployment tape hand over hand to lower, open packaged vehicle. Rear wheels come out first, left, and unfold while cables support Rover in descent sequence. Then, right, second deployment tape is used, with front wheels unfolding into position. Telescoping tubes guide Rover clear, then fall away.

Apollo Lands Today

● Temperature 'Toe' test planned. Page 19

HOUSTON (AP) — The Apollo 15 astronauts dropped their spacecraft to within 42,000 feet of the mountains of the moon Thursday, lining up for a landing in a basin surrounded both by the highest lunar peaks and a 1,200-foot-deep canyon.

"The Falcon is on its perch," said Apollo commander David Scott.

Falcon is the Apollo 15 lunar module in which Scott and James Irwin will make the landing at 3:15 p.m., PDT, today.

Scott, Irwin and Alfred Worden rocketed into moon orbit earlier using precise manual control on the spaceship's main rocket engine and were awestruck then by the view rising before them of the moon's mountains, plains and craters.

The spacemen had completed a 250,000-mile journey from Earth to the vicinity of the moon after conquering a series of irritating, but never serious problems that plagued their flight almost from the start Monday.

Scott's first description after he and his crew-mates had confirmed the achievement of lunar orbit was that the sights were "absolutely mind-boggling."

The low orbit afforded an even better view of the stark lunar features.

"As we look at all of this after all the many months of studying the moon," said Scott, "it's almost overwhelming."

The astronauts will land on the moon in Falcon at 3:15 p.m. PDT today near the 15,000-foot Apennine Mountains and beside a 1,200-foot canyon called Hadley Rille.

The astronauts will spend 67 hours on the moon's surface and make three explorations covering 22 miles in the $8-million Rover. Their motoring trips will last 20 hours and will carry them along near the edge of Hadley and up to the foot of the Appennine front.

On Monday, Scott and Irwin launch Falcon from the surface, rocketing into lunar orbit to rejoin Worden aboard the command ship Endeavour.

They will spend two more days studying the moon from orbit with the array of instruments and cameras and then fire Endeavour's rocket to scoot for home, to arrive Saturday, Aug. 7, with splashdown in the Pacific Ocean north of Hawaii.

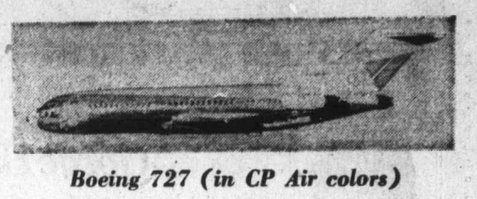

Boeing 727 (in CP Air colors)

Japan Disaster May Be Worst

TOKYO (AP) — A Japanese airliner with 161 persons aboard and a Japanese jet fighter collided over northern Japan and crashed today, the national police reported.

The police said 15 bodies had been found, and there were fears it was the worst aviation disaster on record.

The airliner, a Boeing 727, was operated by All Nippon Airways and was on a flight from Hokkaido, Japan's northernmost main island, to Tokyo. It had 154 passengers and a crew of seven aboard.

The crash occurred about 210 miles northeast of Tokyo. Police said searchers moving into the area had found 15 bodies but did not locate the wreckage immediately.

The pilot of the F-86F jet fighter was said to have parachuted from his aircraft. He was reported in a hospital.

All Nippon Airways said it received an emergency signal from the airliner and then contact was lost.

The worst previous airline disaster was the crash of a Venezuelan DC-9 on March 16, 1969, off Maracaibo, in which 155 persons were killed.

Japan's worst previous crash occurred on Feb. 4, 1966, when a Japanese jetliner crashed into Tokyo Bay, killing 133 persons.

That plane was also a Boeing 727 and was also operated by All Nippon Airways.

Officials of the airline said the flight engineer aboard the airline today was an American, Donn M. Carpenter, who had been flying for All Nippon since February 1970.

New Loffmark Warning

Doctors Deny Rural Areas Lack Service

By DON COLLINS and HUBERT BEYER

The medical profession cast doubt Thursday on the stated reason for new regulations that give Health Minister Ralph Loffmark more power in dealing with doctors.

At the same time, Loffmark stuck with his contention that the province needs a better distribution of doctors. He warned that if the recent controversial amendment to the B.C. Hospitals Act doesn't achieve this end, he will look at "other possibilities."

Several doctors said Thursday better distribution isn't needed and that Loffmark is presenting a completely wrong picture in saying there is a shortage of doctors in small centres.

"I made a tour through the north in mid-May with our executive secretary and I was quite surprised to see the number of doctors up there," said Dr. W. J. Corbett of North Vancouver, president of the B.C. Medical Association.

Corbett told the Colonist he visited numerous communities from Prince Rupert to Fort St. John and was

Continued on Page 2

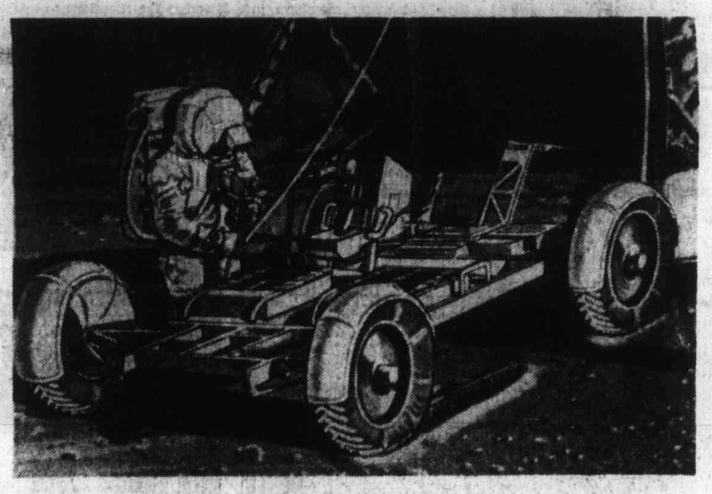

WITH ROVER on surface, astronauts deploy fender extensions, hand-holds, foot rests, set control panel upright, release seat belts, unfold seats, remove locking pins, test controls, load necessary equipment.

INSIDE TODAY

Metric System New U.S. Goal —Page 3

Bluenose II Saved From Scrapyard —Page 22

Time Not Enough For Grit Victory —Page 27

CYC's Success May Not Save It —Page 28

	Page
Bridge	31
Comics	18
Crossword	34
Entertainment	16, 17
Financial News	8, 9
Garden Notes	18
King Fisherman	15
Names in the News	41
Provincial Court	40
Sport	10, 11
Television	30
Women	24, 25

120,000-Acre North Blaze

Fire Threatens Tele-Tower

FORT NELSON, B.C. (CP) — Helicopters sprayed chemical fire retardant Thursday around a telecommunications tower threatened by a 120,000-acre forest fire burning out of control about 115 miles north of here.

The microwave tower, which handles telephone and armed forces communications to the Yukon and Alaska, is within a mile and a half of the fire.

Bill Bishop, a forestry service spokesman in Prince George, B.C., said the chemical would prevent fire "as long as we can get enough of it down into the woods."

The three helicopters and one other aircraft were hampered by dense smoke and winds up to 25 miles an hour. Temperatures were in the 80s.

Meanwhile, the forest service has imposed restricted industrial closures in most of the Prince Rupert district in northern B.C. and all of the Vancouver forest district.

Forty-five new fires Wednesday brought the total to 152 fires burning in the province.

Quake Noted In Aleutians

PALMER, Alaska (AP) — A moderate earthquake in the vicinity of Shemya, westernmost of the Aleutian Islands, was reported Thursday by the Palmer Observatory.

B.C. Ordering Beer To Flow From Outside

The provincial government has instructed Liquor Control Board chairman William Bruce to bring in bottled beer from outside the province and to import it from the United States if necessary to meet a mainland shortage caused by a strike and lockout at breweries in Vancouver.

In his Thursday announcement Bruce said the beer would be bought to keep Liquor Control Board outlets stocked. He added he hoped that it would arrive in time to meet weekend demand.

He would not give any details.

Harold Courson, spokesman for the Vancouver Beverage Dispensers Union, told the Colonist in a telephone interview: "This won't affect us one iota. We welcome the idea of importing beer if it's to serve the public. There is no strike against the public but against the breweries. Just so long as they don't bring in Labatts or Molsons beer it's fine with us."

In Vancouver about 300 members of Courson's union have been laid off as a result of a strike by about 141 members of the Brewery and Soft Drink Workers Union at Labatts brewery June 19. The following day Molsons locked out 109 members of the same local employed at its brewery.

Negotiations bogged down in mid-June when both sides failed to agree on the length of a new contract. The company wants the contract to last 18 months from April this year to December, 1972.

The union countered with a proposal for the contract to run for two years starting June 1 this year to May 31, 1973.

A company wage offer of 95 cents an hour increase over two years on a base rate of $3.82 was turned down.

Only three local hotels have run out of draught beer as a

Continued on Page 2

Slide Threat: Quebecers Ordered Out

STE. ANNE DES MONTS, Que. (CP) — Four houses in this village perched on the rugged Gaspe coast have been ordered evacuated because of a landslide threat.

Police said government engineers ordered the evacuation following the discovery of a crack in Highway 6, which follows the Gaspe coastline.

The crack is about a quarter-mile from Ste. Anne des Monts.

Sudan Snarls at Soviet Press

(The Washington Post)

KHARTOUM — Sudan's head of state, Gen. Jaafar el-Nimeiry, Thursday indirectly accused the Soviet and other communist press of "disfiguring the news" about the current crackdown on leftists and warned that continued press attacks could lead to a worsening of Sudanese-Soviet relations.

"I do not want any deterioration with the Soviet Union or other socialist countries. But if they choose that path, we will have no alternative," Nimeiry said.

"All we did was take action against Sudan insurrectionists."

In the past week 14 persons, including the leader of the Sudanese Communist Party, have been executed for participating in a short-lived, pro-communist coup that temporarily ousted Nimeiry. More than 1,000 others who the government says are communists have been arrested.

The crackdown has been strongly condemned by the official Soviet news agency Tass, and by European communist groups. Tass said Nimeiry's regime was conducting a campaign of "bloody terror and fanning anti-communism."

"What would you do to people who massacred innocents and mutilated them? What would you do to people who gave instructions to others to eliminate all under their custody?" Nimeiry asked, gesturing with his hands while sitting on a blue sofa in his office.

"The only reason more bloodshed by the rebels was not carried out is because some people were deterred by Sudanese morals."

In what was described as an "informal get-together" nine foreign correspondents were invited to Nimeiry's office and executive staff building on the spacious and heavily guarded presidential palace grounds. Last week it was the scene of heavy fighting.

Nimeiry was dressed in a dark green fatigue uniform with the gold-colored insignia of major general on red epaulets . . . during the 75 minutes session Nimeiry also:

● Attacked King Hussein of Jordan as the leader of a "gang trying to eradicate not only guerrillas but the Palestinian people" and called Hussein "a king who betrays his people and the Arab nation." But he said he did not favor expelling Jordan from the Arab League as proposed by Libya's leader Col. Gadafi.

Continued on Page 2

Nimeiry
. . . 'what would you do?'

Ferries Lack Checking System

It's Your Bag —Watch It

By BILL THOMAS

If ferry travel is your bag, watch it because nobody is going to take responsibility for your bag or baggage on B.C. Ferries ships. There is no checking system on the Dogwood fleet.

Thousands of suitcases, briefcases and assorted baggage make the trip between Swartz Bay and Tsawwassen, but according to the ferry system, very few go astray which is a tribute to the non-system system in operation.

A B.C. Ferries spokesman, said he had been on the job 11 years and only two cases of missing baggage had gone unsolved. One he believed had been stolen and the other was never found. It could still be in transit like the immortal Flying Dutchman.

A Vancouver traveller this week reported her suitcase containing her summer wardrobe was lost in transit July 19 but the ferry spokesman has high hopes that it will show up.

The ferry service, it was explained, is not equipped to handle baggage but travellers being what they are the ferry people had to put a baggage cart into service.

It's really quite simple. A foot passenger can ride the ferry and do one of two things — walk off at the other end or buy a bus ticket for the ride into Vancouver or Victoria.

To avoid lugging his bags on board he can put it on a conveyor which drops the luggage at a ramp where it is put on a cart and finally deposited on a luggage rack on the ship.

Bus riders have red tags slipped around the handles of their grips and the red-tagged cases are put on the bus. It may sound a bit sloppy but it has worked with very few mishaps.

"Of course," said the spokesman a bit smugly, "things do happen on the other side." He hastened to explain this was when the traveller was at fault, not the fleet.

At Tsawwassen there are three racks ashore for baggage. The patron who wants to walk aboard unencumbered can leave his chattels on one of these racks. They are marked for walk-off clients, for those who intend to make the trip in to Victoria by bus and also for those who intend to continue by transfer to the Gulf Islands on another ferry.

The ferry patron who walks off the ship at Swartz Bay gets his bags back from the end of a conveyor belt.

'Problem Desperate'

Public Apathy Slows Drive To Aid Addicts

By BRUCE LOWTHER

A campaign to help drug and alcohol addicts in Greater Victoria has apparently run slambang into the roadblock of public apathy — but the man behind the campaign said Thursday his group will do everything it can to get the traffic of donations from the public moving.

He is William Ogston, 54, an ex-alcoholic who heads the Pacific Drug Dependency Society, which operates a Bridge House boarding centre for up to 14 persons at 1354 Pandora and a "Stumble Inn" shelter for up to 25 alcoholics at Quadra and Caledonia.

The society announced in a lengthy illustrated article in last Sunday's Colonist that it is asking the public for $60,000 to buy the home at 1354 Pandora and double its capacity. The result has been one or two donations and their size was described as "minimal."

So, Ogston said Thursday, he will conduct guided tours of the Bridge House for potential donors and will work on other methods of making the fund drive interesting to the public.

He said anyone interested in a tour should phone him at 383-7106 and anyone wanting to donate should mail cash or cheque to the Pacific Drug Dependency Society trust fund in the Bank of Monreal at Richmond and Fort.

Ogston said he felt the slow response to the campaign was another sign of public apathy toward the problems of drug addiction and alcoholism, particularly the drug matter.

"People don't feel it's an ever-increasing problem — and some don't care — because it's not affecting them," he said. "Maybe they also feel the answer is financing by government — that it's a government matter, not a citizens' matter."

He said the drive will continue, adding: "We'll collect any way we can. I'm hopeful there are other people who consider this problem is a desperate one. I know it is, I've seen it.

"Something has to be done. We're going to do it on our own if we have to but we can only be minimally successful without the support of the people of our community.

"We can't do it without funding. Our hope is to be always a little bit ahead of the problem, especially in drugs. We want to have the facilities to offer immediate help to anyone who needs it.

"We don't have to save very many lives to make it worth $60,000."

—John McKay

Victoria custom car-builder sees future in a classic car of the past

Rumbling Along in a '34

But Its Vintage Looks Only Glass-Skin Deep

By BILL BARRINGER

If you've ever wandered enviously through a classic car museum, wondering sadly why the big automobile companies deserted the classic elegance of those old-time sedans and roadsters, you may be just the person Andy Timmis wants to meet.

Timmis can make you a brand new 1934 Ford roadster — complete with rumble seat — for just about what it takes to buy one of the Big Three's current models.

Timmis' car is not really a 1934 Ford, however. It just looks exactly the same — and runs better, thanks to a modern engine, suspension and braking system under the original, classic body lines.

And the body itself is made, not of steel, but of an appropriately space-age material: glass fibre. Finishing details such as brackets, hinges and accessories are all exact copies of the original — but made from brass, aluminum or stainless steel.

After taking a look at Timmis' car last year, the editors of Rod and Custom magazine wrote:

"It looks the same, it feels the same, it's an old Ford for sure and yet it isn't. There are no worn door latches, no cancerous door sills, nor fenders held together by unseemly welds.

"Leave it in a field for 20 years and the body would remain like new. Vintage glass, anyone?"

Timmis, 23, son of the late John J. Timmis, former headmaster at Victoria's University School for Boys, has been interested in cars ever since he was knee-high to a camshaft, tinkering away with various models in the basement of his home throughout his teenage years, but it was not until about a year ago that avocation and vocation blended and he was able to find some financial backing to start Roadster Reproductions Ltd., a company of one (Timmis himself) dedicated to turning out replicas of the 1934 Ford roadster.

"I chose that model simply because it's such a beautiful car," says Timmis. "Ford Model As are very popular with a lot of custom car people, and so are some of the later models.

"But the '34 roadster struck me as perfect. For one thing, they are very rare: an original is almost impossible to find. For another thing, an awful lot of guys have wanted a car like that all their lives . . . with the rumble seat and everything.

"So I felt there was a market for the '34."

Timmis made a ritual pilgrimage to Southern California, Mecca of the custom car faith, and learned about glass fibre body techniques. He built his first replica in the basement of his home — a shiny, silver-grey model now in the Classic Car Museum — and then set up permanent shop in a large barn near Sidney.

All moulds were made from an original Ford, and all details are exact. Such items as grills and brake pedals come from Argentina, where original parts are still being manufactured, and other parts such as bumpers and door hinges are reproduced at local foundries.

The engine is a 302 cubic-inch, 220-horsepower Mercury V8, coupled to either a standard stick shift or three-speed automatic transmission, and the car features a dual safety braking system and independent coil front suspension. Over-all price for a complete roadster, ready to drive home, is $5,100.

"I've done two complete models so far," says Timmis, "the one in the museum and a second one for a man in Columbus, Ga. I've also sold about nine kits, where the people can put the car together themselves. So far, all my sales have been to the U.S. or foreign countries."

Timmis isn't exactly sure how word travels along the automotive grapevine, but it does . . . and far. "I've had thousands of enquiries," he says, "some from as far away as South Africa, Australia and Sweden. Some people are interested in the whole car, others just want a fender or a running board replacement.

"I'm happy to see that, but I'm also happy to just take my time and enjoy myself, working at my own pace. This is a lot like being an artist or a sculptor; the barn's my studio and I do my thing. It's beautiful."

Just like the roadster.

Robert Mayhew Helped Build Canada

Noted Island Statesman Dies

Mayhew pictured at City Hall

He symbolized a true statesman who has done much to build Canada to its present standing among the nations of the world.

That's how Robert Wellington Mayhew, 90, who died Wednesday Royal Jubilee Hospital, was once described by former oak Bay mayor Fred Hawes.

Funeral services for Mayhew, of 3005 Rutland, Oak Bay, will be held Monday at 2:30 p.m. in First United Church. Rev. R. J. D. Morris and Rev. Hugh McLeod will officiate at the ceremony. Cremation will follow.

Mayhew, an Oak Bay resident for more than 59 years, led a life which was a blend of successful business and public life commitments.

Born in Cobden, Ont., Oct. 13, 1880, Mayhew was educated in Ontario.

Coming to the Victoria area in 1912, Mayhew founded the Sidney Roofing Co. Ltd. with a staff of six. He manufactured roofing materials and later branched out into cardboard boxes and insulating material.

In addition to being president of his roofing company, he held the position as president of this National Paper Box Co. and was a member of the Royal Trust Co. advisory board.

When he sold his roofing business in 1957, there were 400 people on the payroll.

Mayhew shunned active participation in politics until he sought and won an Oak Bay council seat in 1932. He remained on council until 1936, serving his last three years as reeve.

First Attempt

On his first attempt to win a seat in Parliament Mayhew was elected on a Liberal ticket in 1937 as Victoria's representative in Ottawa.

Mayhew held his parliamentary post until 1952, moving through the ranks as parliamentary secretary to the finance minister and eventually to the post fisheries minister.

Mayhew considered his help in framing of the world-famous Colombo Plan as one of the highlights of his political career.

He took active part in building Canadian aid for Far Eastern countries attending conferences in Ceylon and Australia out of which grew the Colombo Paln for aid to Southeast Asia.

In Far East

A strong supporter of the plan, Mayhew continually stressed there could be no peace in the Far Eastern countries as long as hardship and hunger dominated the lives of citizens.

Although a basically shy man, he stoutly challenged skeptics who said it was impossible to raise the living standards of the masses of Asiatics.

Mayhew spent three years serving as fisheries minister before retiring from the political arena at 72.

While fisheries minister, he sought to improve Canadian fishing methods, educate Canadians in the use of fish . . . and teach housewives how to cook them.

Lesser Men

Mayhew was once caught in the midst of a shelling while visiting Canadian troops serving in Korea in 1951.

Troops at the scene praised the mild-mannered minister's coolness as shells were lobbed overhead and shrapnel splintered nearby.

At an age when lesser men would consider slippers and a rocking chair a way of life, Mayhew accepted a posting as Canada's ambassador to Japan upon his retirement from politics in 1952.

The Japanese were not unfamiliar with Mayhew. He was one of the top two delegates attending the Japanese Peace Conference in San Francisco.

The head delegate was the-then external affairs minister Lester Pearson.

Mayhew's special task in San Francisco was to protect West Coast fishing gounds from Japanese fishermen.

Later, he was charged with the responsibility of negotiating a three-way treaty with the United States, Canada and Japan to protect all fishing grounds of the North Pacific from wasteful raids.

Mayhew was the only person in the Greater Victoria area to receive the freedom of the city of Victoria and also to be made a Freeman of Oak Bay.

Rotary Chief

He became the seventh person to be made Freeman of Victoria in 1966, and in 1968 became first Freeman of Oak Bay.

An active community worker, Mayhew served as Victoria Rotary Club president in 1927 and president of the B.C. branch, Canadian Manufacturers Association in 1939-1940.

He is survived by his son Logan of Victoria; a daughter, Mrs. Alex (Jean) Lawrason of Toronto, and 13 grandchildren.

His other son, Alan, was killed while serving in the Second World War.

Tests Hint Dead Birds Killed by Wild Mink

Deaths of seven pigeon guillimots found dead several weeks ago on a small island off Oak Bay have been attributed to wild mink breaking the birds' necks, B.C. fish and wildlife branch biologist Rory Finegan said Thursday night.

Finegan, who returned from the provincial laboratory in Vancouver Thursday where the tests were conducted, said the birds were not usually bothered by mink.

He said a possibility was that the birds were acting oddly, attracting the mink. The reason for strange behavior could have been mercury poisoning. High levels of mercury were found in the birds' livers, Finegan said.

Normally the birds are quiet when sitting on nests, he said. They tuck their necks down and look quite inconspicuous, but affected by mercury contamination, their movements could have attracted the mink.

"Mercury is a neuro-toxin, which means it would affect the birds' nervous system," he said.

Provincial museum director Dr. Briston Foster found the dead birds sitting on their nests, apparently undisturbed, Finegan said.

Level of mercury contamination found in the birds, 4.9 parts per million, is considered "seriously high" he said, and if such a level was found in birds humans ate, "a warning would have to be issued to throw away livers and kidneys, the parts where mercury collects and builds up."

He said mercury poisoning in birds has dropped considerably in the last year and he did not express any deep concern over the problem.

"It was not an unexpected find (mercury poisoning) and it is an improving situation."

Mercury poisoning could have originated from the paper mills on the Fraser River, agriculture run-offs, and pulp mills, he said.

Now there is strict control on mercury discharges and the amount of mercury in the waters of the area is decreasing, Finegan said.

The pigeon guillimots were only a part of a large bird population that was found dead for no apparent reason in the lower Vancouver Island area. The dead birds included swallows, robins and pheasants.

Finegan said pesticide tests were still being conducted on dead swallows at the Vancouver laboratory and results were not expected for several weeks yet.

The birds stopped dying once the weather improved, which led biologists to suspect that harsh early summer weather conditions affected the birds.

Socreds Plan For Birthday

A public birthday party marking the Social Credit Party's 19th year of power in B.C. will be held in Beacon Hill Park Saturday.

After a birthday-cake cutting ceremony at 2:30 p.m. by Premier Bennett and Mrs. Bennett, ice cream and strawberries will be served.

A children's pet parade at 10:30 a.m. will mark the start of the picnic. Other highlights will include a baseball game between the press and the MLAs at 1:30 p.m. and a centennial costume parade at 2 p.m.

Students Seek Clinic Giving Birth Control

Mobile clinics to supply "actual birth control" to students in Victoria's high schools is advocated by a newly-formed Birth Control Rights Committee.

The committee, which consists of two Victoria area high school students, a Vancouver high school student, two University of Victoria students and a B.C. Institute of Technology student is seeking support from community organizations, high school students and their parents.

The group also seeks "realistic" sex and birth control education, a spokesman said Thursday.

Cyclist Treated

A Saanich bicyclist, Jean Acheson, 22, of 6080 Poplar, was treated for leg injuries and released from Royal Jubilee Hospital Thursday after the bicycle she was riding was in collision with a car driven by Eugene O'Neill of 3968 Blenkinsop, Saanich about 11 p.m. Thursday on Cedar Hill Cross Road and Ophier Saanich police said.

Morgan Heads I

Three

CALGARY (CP) — A satisfied Mexican, a disgruntled Texan and a barely content Canadian were tied for the lead Thursday after the first round of the Alberta Open golf championship.

The three, Ernesto Perez of Tijuana, Steve Lecrone of Amarillo and Bob Cox of Vancouver, carded four-under-par 66s.

At 67 were six other players,

The Original Knight
SOLUNAR TABLES
When To Fish Or Hunt

According to the Solunar Tables calculated for this area, the best times for hunting and fishing today and tomorrow will be as follows (Times shown are Pacific Daylight Time):

TODAY

A.M.		P.M.	
Minor	Major	Minor	Major
11:35	5:45	11:55	6:10

TOMORROW

6:25	12:25	6:50

Major solunar periods, lasting 1½ to 2 hours, dark type.
Minor periods, shorter in duration, light type.

Exhibitio Racing

VANCOUVER — Entries for today's thoroughbred racing at Exhibition Park:

FIRST RACE — $1,550, claiming, for three-year-olds, six and one-half furlongs:
Parade Princess (Salas) 112
We Can Do (Hocken) 107
Glavire (McLeod) 112
Gamblers Beauty (Olguin) 112
Gin Lizzie (Brownell) 112
Solar Flash (Cuthbertson) 117
Daily Rounds (McMahon) 112
Sure Jewel (J. Arnold) 112
Table Hawk (Inda) 117
Parksville (Chabara) 117
Also eligible:
Silver Palace (Frazier) 112
Centaur Shot (Gilbert) 112
Willindium (K. Smith) 117
Miss Hatrick (J. Arnold) 112

SECOND RACE — $1,550, claiming, for two-year-olds, about six furlongs:
Little Albert J (Gilbert) 115
Brennen (McMahon) 115
Son Can Run (Olguin) 115
Terrakeen (Sandoval) 115
Paidi Buck (Chabara) 115
Country Host (Brownell) 115
Haig E (Cuthbertson) 115
Royal Alder (no boy) 115
Booker B (Estapper) 120
Also eligible:
Conolyn (R. Arnold) 115
McNson (Wall) 120
Fergies Goal (Chabara) 115
Sailors Quest (Sandoval) 115
Burneay (Frazier) 115

THIRD RACE — $1,550, claiming, for three year-olds, six and one-half furlongs:
King Galazy (R. Arnold) 117
Tonga Victory (Olguin) 117
Table Top (J. Arnold) 112
Hot En Tot (Wall) 112
Honor Shot (Hocken) 112
Darcy Destrer (Frazier) 112
Frisky Sugar (Chabara) 112
Beau Bos (Salas) 122
Little Magog (Sandoval) 112
Black Talent (Inda) 112
Also eligible:
Running Shot (Sandoval) 117
Princess Lottie (R. Arnold) 112
Forgotten Queen (R. Arnold) 117
Dochorion (K. Smith) 117

FOURTH RACE — Claiming, $1,550, for three-year-olds and up, six and one-half furlongs:
Pixaway (Frazier) 119
Paddy O'Hara (Cuthbertson) 122
Fairest Chief (Sandova) 114
Yarrum (McLeod) 119
Marvelene (Samuels) 109
Swift Shannon (J. Arnold) 114
Arctic Man (no boy) 122
Commuter (McMahon) 119
House Call (no boy) 122
Indian Pu In (Chabara) 122
Also eligible:
Mo Peep (Hocken) 117
Mobile Bay (Frazier) 122
Apologue (J. Arnold) 117
Pidges Pride (Chabara) 119

FIFTH RACE, $1,550, claiming, for three- and four-year-olds, Canadian, six and one-half furlongs:
Cariboo Jewel (R Arnold) 109
P Shooter (Chabara) 114
Patricks Pal (K Smith) 114
O'Mearas Pride (J Arnold) 109
Braid Hills (Inda) 114
Flying Native (Brownell) 114
White Cap Runner (Olguin) 112
Amawebb (Frazier) 114
Falarons Rigel (McMahon) 120

SIXTH RACE — $1,550, claiming, three-year-olds and up, six and one-half furlongs:
Dr Dicky (K Smith) 122
Chief Policy (McMahon) 122
Ray Rounder (Wall) 122
Earlier May (Frazier) 127
Jubies Sister (Brownell) 114
Pleeze A Crowd (Gilbert) 122
Island Duchess (Olguin) 114
Prince Lambie (J Arnold) 122
Strong Talk (Chabara) 122
Marine Boy (Inda) 122
Also eligible:
Vals March (Hocken) 112
Shes A Castle (Frazier) 117
Old Fort (Salas) 119
Sharp Tack 11 (Cuthbertson) 122

SEVENTH RACE — $1,700, claiming, for three-year-olds, six and one-half furlongs:
Sisters Princess (R Arnold) 117
Turf Ruler (Wall) 122
Saucy Pixie (McLeod) 112
Lucky Look (Olguin) 117
Sea Of Silver (Estrapper) 117
Similkameen (J Arnold) 117
Trouble Shooter (Inda) 117
B D Barn (Cuthbertson) 122
Empire Prince (McMahon) 122
Pallas Queen (Hocken) 107
Also eligible:
Blue Cuillin (Hocken) 112

EIGHTH RACE—claiming, $1,900, for three-year-olds and up, six and one-half furlongs:
Kippynote (Frazier) 116
Comax (Olguin) 113
Kent Maid (Sales) 113
Country Match (Wall) 120
Gemini Mac (Hocken) 110
Whonnock Willie (J. Arnold) 115
Peep Sights (Brownell) 108
Sultans Sabina (Chabara) 113
Win Us Some (Cuthbertson) 118

NINTH RACE—$2,500, allowance, for three-year-olds and up, one mile and seventy yards:
Halgs Task (no boy) 119
Foreign Royalty (Cuthbertson) 115

IN VICTORIA YOUR
Monte Carlo
NOVA
DEALER IS
CORNELL
CHEVROLET
OLDSMOBILE
CADILLAC
3050 Douglas St.
(Across from Mayfair)
385-5777

Morgan Heads Island Entries

Three Tied in Alberta Open Golf

CALGARY (CP) — A satisfied Mexican, a disgruntled Texan and a barely content Canadian were tied for the lead Thursday after the first round of the Alberta Open golf championship.

The three, Ernesto Perez of Tijuana, Steve Lecrone of Amarillo and Bob Cox of Vancouver, carded four-under-par 66s.

At 67 were six other players, including Moe Norman of Gilford, Ont., leading money winner on the Canadian tour this year. Also there were Bill Wright Jr. of Edmonton, John Caladria of Rochester, N.Y., Al Courtney and Bill Lytle of San Jose, California and Jerry Sheffield of San Diego.

Perez, a five-foot, nine-inch pro who follwed the Canadian tour last year, said his 34-32—66 was his best competitive round so far this year.

NEVER IN TROUBLE

He was never in trouble, missed only one green and scored five birdies. He went over-par on the 14th hole after he topped a bunker shot.

Lecrone, who missed only one green on the Calgary Golf and Country Club course, was two under par with 33s on each nine and said that mechanically he shot as good a round as he had ever played.

Cox, a seasoned tour veteran, was five under par until he came to the par-three 17th hole. He hit his tee shot long and wound up in a bunker at the back of the green and took a bogey.

CHANCE FOR LEAD

He had a chance to get the lead all to himself on the 18th but he left a 25-foot birdie putt three inches short.

Norman had a mediocre 36 on the front nine, but coming in he was four under par with 31 despite three-putting two of the last nine greens.

First prize in the 54-hole tournament is $1,500 with the second finisher getting $1,250. Total money is $8,500.

Although the professionals came in with the lowest scores, a 19-year-old amateur got some of the biggest cheers.

Jim Loftus, son of the country club pro Bud Loftus, took a four-wood on the par-three eighth and scored a hole-in-one.

John Morgan of Victoria headed a list of six Vancouver Island entries.

He fired a par 70 and was in a big group which included Tom Moryson of Vancouver.

Amateur Dave Mick of Victoria was at 71, tied with defending champion Stan Homenuik of Dauphin, Man., and several others.

Bill Penny and amateur Al McLeod, both of Victoria, and Greg Palmer were at 72 along with Doug Robb of Vancouver and amateur Carl Schwantje of Victoria was at 74.

Starr Undergoes Surgery

ROCHESTER, Minn. (AP) — Quarterback Bart Starr was reported in satisfactory condition after undergoing surgery on his right arm Wednesday.

A doctor said it would be at least 12 weeks before Starr can throw again "with full authority." That means Star will miss the first four games of the regular season and the entire pre-season training period.

The Original Knight
SOLUNAR TABLES
When To Fish Or Hunt

According to the Solunar Tables calculated for this area, the best times for hunting and fishing today and tomorrow will be as follows (Times shown are Pacific Daylight Time):

TODAY			
A.M.		P.M.	
Minor	Major	Minor	Major
11:35	5:45	11:55	6:10
TOMORROW			
	6:25	12:25	6:50

Major solunar periods, lasting 1½ to 2 hours, dark type. Minor periods, shorter in duration, light type.

Kent Enters Cricket Final

CANTERBURY, England (Reuter) — Kent joined Lancashire in the final of the Gillette knockout Cricket Cup, crushing Warwickshire by 129 runs here Thursday.

Lancashire, the holders, won through to the final Wednesday when it beat Gloucestershire in a tense match which ended in near darkness.

Exhibition Park Racing Entries

VANCOUVER — Entries for today's thoroughbred racing at Exhibition Park:

FIRST RACE — $1,550, claiming, for three-year-olds, six and one-half furlongs:
Parade Princess (Salas) 112
We Can Do (Hocken) 107
Glavire (McLeod) 112
Gamblers Beauty (Olguin) 112
Gin Lizzie (Brownell) 112
Solar Flash (Cuthbertson) 117
Daily Rounds (McMahon) 112
Sure Jewel (J. Arnold) 112
Taole Hawk (Inda) 117
Parksville (Chabara) 117
Also eligible:
Silver Palace (Frazier) 112
Centaur Shot (Gilbert) 117
Willindium (K. Smith) 117
Miss Hatrick (J. Arnold) 112

SECOND RACE — $1,550, claiming, for two-year-olds, about six furlongs:
Little Albert J (Gilbert) 115
Brennen (McMahon) 115
Son Can Run (Olguin) 115
Terrakeen (Sandoval) 115
Paidi Buck (Chabara) 115
Country Host (Brownell) 115
Haig E (Cuthbertson) 115
Royal Alder (no boy) 115
Booker B (Estapper) 120
Also eligible:
Conotin (R. Arnold) 115
McNion (Wall) 120
Fergies Goal (Chabara) 115
Sailors Quest (Sandoval) 115
Burneay (Frazier) 115

THIRD RACE — $1,550, claiming, for three year-olds, six and one-half furlongs:
King Galazy (R. Arnold) 117
Tonga Victory (Olguin) 117
Table Top (J. Arnold) 112
Hot En Tot (Wall) 112
Honor Shot (Hocken) 112
Darcy Destrer (Frazier) 112
Frisky Sugar (Chabara) 112
Beau Bos (Salas) 122
Little Magog (Sandoval) 112
Black Talent (Inda) 112
Also eligible:
Running Shot (Sandoval) 117
Princess Lottie (R. Arnold) 112
Forgotten Queen (R. Arnold) 117
Dochorton (K. Smith) 117

FOURTH RACE — Claiming, $1,550, for three-year-olds and up, six and one-half furlongs:
Pixaway (Frazier) 119
Paddy O'Hara (Cuthbertson) 122
Fairest Chief (Sandova) 114
Yarrum (McLeod) 119
Marvelene (Samuels) 109
Swiff Shannon (J Arnold) 114
Arctic Man (no boy) 122
Commuter (McMahon) 119
House Call (no boy) 122
Indian Pu In (Chabara) 122
Also eligible:
Mo Peep (Hocken) 117
Mobile Bay (Frazier) 122
Apologue (J Arnold) 117
Pirdges Pride (Chabara) 119

FIFTH RACE, $1,550, claiming, for three- and four-year-olds, Canadian, six and one-half furlongs:
Cariboo Jewel (R Arnold) 109
P Shooter (Chabara) 114
Patricks Pal (K Smith) 114
O'Mearas Pride (J Arnold) 109
Braid Hills (Inda) 114
Flying Native (Brownell) 114
White Cap Runner (Olguin) 112
Amawebb (Frazier) 114
Falarons Rigel (McMahon) 120

SIXTH RACE — $1,550, claiming, three-year-olds and up, six and one-half furlongs:
Dr Dicky (K Smith) 122
Chief Policy (McMahon) 122
Ray Rounder (Wall) 122
Earlier May (Frazier) 127
Jubies Sister (Brownell) 114
Pleeze A Crowd (Gilbert) 122
Island Duchess (Olguin) 114
Prince Lambie (J Arnold) 122
Strong Talk (Chabara) 122
Marine Boy (Inda) 122
Also eligible:
Vals March (Hocken) 112
Shes A Castle (Frazier) 117
Old Fort (Salas) 119
Sharp Tack 11 (Cuthbertson) 122

SEVENTH RACE — $1,700, claiming, for three-year-olds, six and one-half furlongs:
Sisters Princess (R Arnold) 117
Turf Ruler (Wall) 122
Saucy Pixie (McLeod) 112
Lucky Look (Olguin) 117
Sea Of Silver (Estrapper) 117
Similkameen (J Arnold) 117
Trouble Shooter (Inda) 117
B D Bam (Cuthbertson) 122
Empire Prince (McMahon) 122
Pallas Queen (Hocken) 107
Also eligible:
Blue Cuillin (Hocken) 112

EIGHTH RACE—claiming, $1,900, for three-year-olds and up, six and one-half furlongs:
Kippynote (Frazier) 116
Comax (Olguin) 113
Kent Maid (Salas) 113
Country Match (Wall) 120
Geminl Mac (Hocken) 110
Whonnock Willie (J. Arnold) 115
Peep Sights (Brownell) 108
Sultans Sabina (Chabara) 113
Win Us Some (Cuthbertson) 118

NINTH RACE—$2,500, allowance, for three-year-olds and up, one mile and seventy yards:
Haigs Task (no boy) 119
Foreign Royalty (Cuthbertson) 115
Cougar Lee (J. Arnold) 109
Ma Petite Juliet (Wall) 114
a-Earls Jr. (Hocken) 107
a-Philaroin (McMahon) 117
b-Dawson Days (Inda) 117
b-Glenlivet Zole (Chabara) 112
Classy Imp (Frazier) 122
a-Entry.
b-Entry.

TENTH RACE—$1,550, claiming, for three-year-olds and up, Canadian, one and one-sixteenth miles:
Sailor Sioux (Gilbert) 120
Convention Lea (Chabara) 115
Patterbum (Cuthbertson) 120
Bubblegummer (Sandova) 120
Jeeps Image (K. Smith) 120
Felcspar (Inda) 115
Woody Nite (McMahon) 115
Alibuba (McLeod) 115
Shababl (Olguin) 115
Cascade Molly (Brownell) 115

She sails from Victoria's door right into Port Angeles.

Take the downtown to downtown route. You can catch the Princess Marguerite near the Empress Hotel, drive off at Port Angeles, and be on your way to Seattle. You can also forget about the uncertainty of getting your car on the ferry, because you can reserve car space ahead of time.

Leave Downtown Victoria 1:30 p.m. • Arrive Downtown Port Angeles 2:45 p.m.
Leave Downtown Port Angeles 3:15 p.m. • Arrive Downtown Victoria 4:30 p.m.

For reservations and information
385-7771

CP Rail

FINAL
Remaining Sale Shoes
DRASTICALLY REDUCED
LADIES' SHOES — 700 PAIRS

Salamander, Reg. to 24.95. FINAL CLEARANCE 7.95
White Cross, Reg. to 19.95. FINAL CLEARANCE 6.95
Magic-Air Reg. to 11.95. FINAL CLEARANCE 3.95

SANDALS By Clarks 1/3 OFF REG. PRICES

MEN'S SHOES
APPROXIMATELY 300 PAIRS
HARTT, All Sale Shoes at 1/2 REG. PRICE
GALE, Reg. to 23.95. FINAL CLEARANCE 10.95
RITCHIE, Reg. to 18.95. FINAL CLEARANCE 7.95
ALL MEN'S SANDALS 1/2 PRICE OR LESS

NO LAYAWAYS, EXCHANGES, REFUNDS

OLD COUNTRY SHOES
We Serve You Right
CHARGEX
635 Johnson St., Phone 383-7012

IN VICTORIA YOUR
Monte Carlo
NOVA
DEALER IS
CORNELL
CHEVROLET
OLDSMOBILE
CADILLAC
3050 Douglas St.
(Across from Mayfair)
385-5777

YES It's that time of year again and year-end Chevy shoppers are making some very good deals on '71 Chevelles, Monte Carlos and Novas.

Have yourself a Chevy Summer

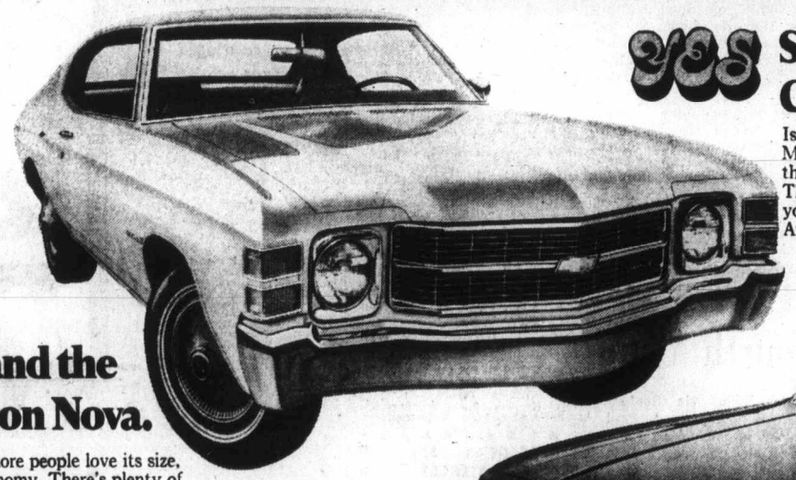

YES Save big on sporty mid-size Chevelle.

Is this what you're looking for? Manoeuvrability in city driving. Comfort on the highway. Dependability wherever you go. That's what you get with Chevelle. Plus, young styling that keeps it out in front. And right now it's way out front in value, too.

YES The time's right and the savings are right on Nova.

Maybe Nova's your style. More and more people love its size, its performance, and its all-around economy. There's plenty of room for six adults, so its not too small. It's not too big either. Nova parks easy as pie. For a lot of people it's just the right size. Right now, with Year End Savings deals, not-too-big, not-too-small Nova is bigger than ever on big savings.

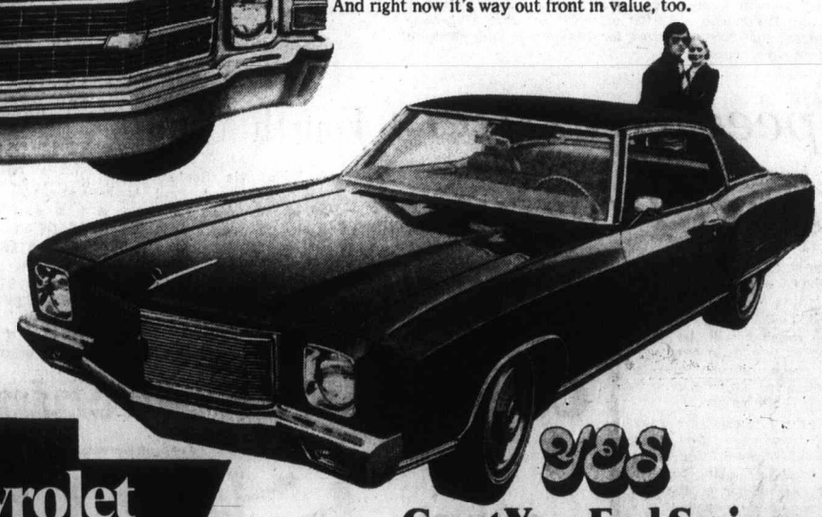

Chevrolet
Putting you first keeps us first.

YES Great Year End Savings on Monte Carlo

The unpretentious Personal Luxury Car. Smoothly styled and smooth-riding. Standard power steering and power front disc brakes. Astro Ventilation for fresh, outside air without opening the windows. Turbo-Fire 350 V8 engine. Deep-twist carpeting and sofa-soft seats. Everything's great about Monte Carlo—including the Year-End Savings.

Year End Savings

Some of the equipment illustrated is optional at extra cost.

Your Chevrolet dealer's saying YES to some very good deals. See him right now.

We're bringing back that good old summertime air, too.

Happily, things are looking up in the battle against air pollution. Because, fortunately, a lot has been done by Chevrolet in the past 10 years to check pollution caused by our cars.

In the early 1960's we began installing emission controls on our engines. And now, every 1971 Chevrolet is equipped to reduce hydrocarbon output by 80% and carbon monoxide emissions by about two-thirds.

You can help, too. Keep your car tuned and those pollution controls checked regularly.

Let that sun shine in.

GM

Buckling seat and shoulder belts is an idea you can live with.